The News All the Time

HOME-DELIVERED CIRCULATION
ADVERTISING VOLUME

MADISON 2345
The Times Telephone Number
Connecting All Departments

EQUAL RIGHTS

Los Angeles Times

LIBERTY UNDER THE LAW — TRUE INDUSTRIAL FREEDOM

In Two Parts — 32 Pages
PART I—[illegible] SHEET—16 PAGES

MADISON 2345
The Times Telephone Number
Connecting All Departments

XLIX. WEDNESDAY MORNING, JULY 30, 1930. C

DAILY, FIVE CENTS

DONALD SOBS STORY OF MOONEY TRIAL "LIES"

...rciless Questioning by Court Keeps Witness in Tears as He Tangles Old Testimony

BY FLOYD J. HEALEY
"Times" Staff Correspondent

SAN FRANCISCO, July 29. (Exclusive)—Picking his way falteringly through a hazy memory and a fusillade of disconcerting questions by Associate Justice Preston, John MacDonald, the waiter who spent fourteen years for his conscience to goad him into the confession of the 1916 Preparedness Day bombing outrage, wrestled desperately with words, thoughts and tears in his avowedly voluntary effort to show the Supreme Court and the Governor of California that Thomas J. Mooney and Warren K. Billings were convicted on their own perjured testimony.

As the day MacDonald gathered up his tear-sodden handkerchief and sought rest for a renewal [illegible] He is scheduled to [illegible] his story tomorrow.

JUST A LIAR

Hours of conscience and [illegible] morning left him sure only [illegible] He is probably the [illegible] disciple of Ananias ex[illegible] admitted that, using the [illegible] word of "liar," several times [illegible] the day, in a voice whose [illegible] power averaged about eight [illegible] and with numerous hangings [illegible] and soakings of handker[illegible] with tears. His other admis[illegible] left a residue of tangled tes[illegible] to denote that Justice Pres[illegible] ...ning as questioner for the [illegible] ...moved to the almost [illegible] query: "Well, what do you [illegible] to believe?"

...ed to be specific, he named [illegible] M. Fickert, then District [illegible] and Police Captain Goff, [illegible] a sergeant, as the two men [illegible] with promises of reward and a [illegible] future, prompted him to [illegible] ...ay the lifetimes of two men [illegible] ...ve to be innocent of the [illegible] ...n charged.

NEW REPUDIATION

...ise in the day question after [illegible] ...s entered again on Pickert [illegible] ...terminated in the admis[illegible] ...hat the witness he had never [illegible] ...n talked to Fickert prior to [illegible] ...e of the statement in which [illegible] ...assisted Mooney and Billings [illegible] ...thought" he had talked [illegible] ...prior thereto.

...ed in a few words squeezed out [illegible] ...ce scarcely audible, he re[illegible] ...accusations against pub[illegible] ...s made no more than a [illegible] ...s previously and broadcast [illegible] ...the country before he got [illegible] ...into his groove of recantation.

...some time later he testified he [illegible] ...differentiation, in his mind, [illegible] ...the relative guilt or inno[illegible] ...of Mooney and Billings.

WITNESS STUNNED

...Preston then produced a [illegible] ...sent by Herbert R. O'Con[illegible] ...Attorney at Baltimore, [illegible] Young, after MacDonald's [illegible] in Baltimore during the cur[illegible] ...h, in which O'Conor quot[illegible] ...MacDonald as saying he had tes[illegible] ...untarily regarding Mooney [illegible] ...ings, had been bribed by au[illegible] ...but confining his retrac[illegible] ...to Mooney, as he still thought [illegible] ...guilty.

...MacDonald appeared stunned.

"Do you say that to Mr. [illegible]" asked Justice Preston.

"I can't remember it."

WHAT HE SAYS

In summary of the events at [illegible] and Market streets, this [illegible] fourteen years ago this month, [illegible] he said he was standing [illegible] the bomb exploded that killed

Continued on Page 2, Column 4)

JOB CENSUS PLAN LAID

Hoover Appoints Study Group

Commission Will Develop New System of Compiling Unemployment Data

President Defends Custom of Selecting Boards, Citing Precedents

WASHINGTON, July 29. (AP)—President Hoover today appointed a commission of labor, industrial and government representatives to revise the system of gathering statistics on unemployment.

The commission will be composed of representatives of the American Federation of Labor, United States Chamber of Commerce, the Manufacturers' Association, Industrial Conference Board, railway employees and other local organizations, National Bureau of Economic Research, Committee of Economic Changes, Director Steuart of the Bureau of Census and Commissioner Stewart of the Labor Department's statistics division. The latter two will be ex-officio members.

POLICY DEFENDED

The President paused in announcing the creation of the commission to defend the practice and promised he will name other such groups. The President presented statistics to show that the seventeen he had set up in as many months fell below the average named by the various Chief Executives since President Roosevelt took over the post.

President Harding with forty-four commissions for his twenty-nine months in the White House and President Taft with sixty-three for his forty-eight months ranked next in the number of commissions appointed. President Roosevelt created 107 commissions; President Coolidge, 118 and President Wilson, 160.

"As we need the best brains of the country to assist in government and in the co-ordination of public efforts," Mr. Hoover said, "I shall appoint others (commissions.) The willingness of our people of specialized knowledge to give such volun-

(Continued on Page 2, Column 3)

R-100 FLIES SERENELY

Huge Dirigible Over Atlantic

Engines Run Smoothly at Sixty Miles Per Hour on Hop to Canada

Good Visibility Reported to Britain, but Wind Shift Deviates Course

LONDON, July 29. (AP)—Great Britain's R-100, the largest dirigible, tonight was well out over the Atlantic Ocean on her way to Montreal, Can.

With her six Rolls-Royce engines smoothly turning out a speed of sixty miles per hour, she reported her position at midnight as 473 miles from the Irish coast.

Since leaving her mooring mast at Cardington at 3:45 a.m. the pride of Britain's dirigibles had described an arc over Northern Ireland. Quitting the English coast at Liverpool, she passed over the Isle of Man and through the Mull of Kintyre, the narrow channel separating Ulster and Scotland.

ALONG SHIP LANE

Thence flying over Rathlin Island, she circled above Malin Head, Ulster, and headed southwesterly along the general line of the ship lane from Glasgow to Quebec.

On board the airship, her messages said, passengers and crew had settled down to the normal routine of airship life, which they will pursue, barring accidents, until they arrive late Thursday or early Friday at St. Hubert Airport, Montreal.

"Nothing of interest to report," a late message said. "Everyone now settled down to normal routine, nebulous clouds 1800 feet and good visibility. Flying at 2100 feet."

BRITAIN INFORMED

Periodic broadcasts from her well-equipped wireless sets to the Air Ministry kept Great Britain informed of the first day's progress. She was constantly in communication with ships and picked up frequent weather reports.

As she headed toward the open sea, the winds facing her unexpectedly shifted and from having been favorable when she started became adverse. This change produced a deviation in her intended course. Instead of heading north from the Irish Sea to the Hebrides, the airship cut much closer to Northern Ulster.

ON GREAT CIRCLE

Meteorological data picked up from passing ships proved to be of great value in determining her course. In general, her route remains that of the great circle across the Atlantic. Squadron Leader R. S. Booth, her commander, probably will keep to his preferred course, heading to a point south of Cape Farewe, Greenland, then crossing Labrador and following the St. Lawrence River to Montreal.

However, the choice has been left entirely to his discretion and will depend on weather conditions.

Vivian Duncan Denies She Has Married Asther

LODI, July 29. (Exclusive)—Persistent reports of a secret marriage, with Vivian Duncan and Nils Asther as principals followed them into "seclusion" at the home of a cousin of Miss Duncan here today and prompted the "black-eyed" entertainer and actress to make a few statements through a screen door. One of them was that there had been no marriage.

There will be—in the future—but they have been engaged three years and there certainly is no hurry about rushing into nuptial clinches.

And another thing: It's positively a canard she will give up her career for the kitchen.

Will Rogers Remarks:

BEVERLY HILLS, July 29.—[To the Editor of The Times:] Ain't that too bad about Gertrude Ederle losing her hearing. She is a remarkable girl, and she can always rest assured that she was mainly responsible for this era of athletic wonders. Our women went in for athletics and our men for bridge. We can always depend on a Gertrude or a Helen Wills bringing home the first prize, but when our men compete it's got to be miniature golf or tree sitting, or we do nothing. Well Gertrude, bless your stout heart, you couldn't lose your hearing at a better time for, outside of Amos and Andy, there is certainly nothing to listen to. There hasn't been a new thing said since you swam the channel.

Yours,

WILL ROGERS.

We're a "Bear" When it Comes to This!

GORE LEADS OKLAHOMA PRIMARIES

Blind ex-Senator and Oil Millionaire Near Tie; Pine Republican Choice

OKLAHOMA CITY, July 30. (Wednesday) (AP)—Thomas P. Gore, sightless former Senator, who served his State in that capacity for thirteen years, and Charles J. Wrightsman, millionaire oil man from Tulsa, were separated by a small margin in the contest for the Democratic Senatorial nomination on returns compiled early today from Tuesday's Statewide primary.

When 1007 precincts out of 3338 in the State reported Gore had a lead of slightly more than 1100 votes. The vote was: Gore, 20,549; Wrightsman, 19,294. Henry S. Johnston, removed from office last year on grounds of incompetency, who made his race for Senator on an "exoneration" platform, was third with 16,639.

Lee Cruce, former Governor, had polled 10,762 and J. B. A. Robertson, another former Governor, 3683. There were four other candidates.

Returns from 1369 precincts for the Democratic nomination for Governor gave: Jess Pullen, 1072; M. E. Trapp, 16,457; W. H. Murray, 50,567; A. S. J. Shaw, 11,036; F. M. Bailey, 5688; E. B. Howard, 16,112; Frank Buttram, 27,587.

United States Senator Pine, as forecast, had a wide lead over all opponents for the Republican nomination.

LORDS GIVE SANCTION TO NAVAL PACT

Only Royal Signature Now Needed to Finish English Acceptance of Treaty

LONDON, July 29. (AP)—The London naval treaty passed through all its stages in the House of Lords this afternoon and tonight needs only the royal assent before becoming effective.

The bill has passed the House of Commons. It gives legal support to the pact entered into at the recent London naval conference. The royal signature will be affixed, it is said by officials, before Parliament adjourns this week.

Temblor Shakes Nicaragua Area

MANAGUA (Nicaragua) July 29. (AP)—A clearly perceptible earthquake lasting several seconds shook Nicaragua at 2 a.m. today. The shock was reported felt along the entire western slope.

Government reports said there was no loss of life or property damage.

Agua Caliente Spill Fatal

SAN DIEGO, July 29. (AP)—Jockey Robert Bertschy, 17-year-old rider from Twin Falls, Idaho, died tonight of injuries received in a spill at Agua Caliente race track this afternoon.

Florida's Fruit Fly Restriction to be Modified

ORLANDO (Fla.) July 29. (AP)—Florida today was promised a further modification of Mediterranean fruit fly regulations that will permit shipment of citrus fruits and vegetables from the peninsula to Northeastern and Middle Western States without sterilization.

Announcement of the proposed modification was made by Secretary of Agriculture Hyde following a conference at St. Augustine with Gov. Carlton and other officials.

Removal of the quarantine lines within the peninsula would place all of Florida lying east of the Ocklockonee River on the same basis. The quarantine line will continue to be maintained, however, along the northern boundary of the State.

Five Killed in Battle During Religious Fete

MADRID, July 29. (AP)—Five persons are reported to have been killed and twenty wounded today at Santiago De Castanedo in a free-for-all fight that broke out during celebration of a religious holiday.

Dispatches from the town, located in an isolated region, said the fighting began between groups of young men from rival towns.

A band of visitors made disparaging remarks to the residents. Hot words were exchanged. This led to fighting with revolvers, clubs and stones. About 100 shots were fired.

Hoover's Visit to Mexico Not Dated as Yet

MEXICO CITY, July 29. (AP)—Referring to reports that President Hoover is coming to Mexico on a visit, President Ortiz Rubio said today the American President had accepted an invitation which he himself had extended while visiting the United States, but that no date has been set for the trip.

"Safe and Sane" Flyer Killed

YOUNGSTOWN (O.) July 29. (AP) M. D. Smith, known through thirteen years of flying as "Safe and Sane" Smith, was killed here last night when an airplane in which he was a passenger, with a student at the controls, stalled and dived from a height of thirty feet.

The student flyer, Robert Shugart, 35 years of age, is in a serious condition with fractured legs.

Tiny Plane Sets Altitude Mark

OAKLAND, July 29. (Exclusive) Flying the smallest licensed airplane in the world, F. M. Johnston of Cincinnati set a new world's record of 14,600 feet for a plane of that type at Oakland Airport this afternoon provided the National Aeronautic Association approves the readings of his instruments.

The previous record was 13,253 feet.

FIFTEEN DIE WHEN BOAT TURNS OVER

Only Six of Lake Erie Dredge Crew Saved by Vessel Making Rescue

ERIE (Pa.) July 29. (AP)—Fifteen members of the crew of twenty-one of the George J. Whalen, a boat engaged in drawing sand from Lake Erie, were drowned today when the vessel turned over off Dunkirk, N. Y.

The other six members of the crew were rescued and brought here aboard the steamer Amasa Stone, bound here from Buffalo. They said their craft turned over in about 190 feet of water without warning and floated for half an hour. Some of the men clung to the wreck before it sank.

Capt. W. H. McNeil of the Amasa Stone said he heard the cries of several men in the water but was able to find and save only six.

Those believed to have perished with the vessel included Capt. T. J. Waage, Cleveland; Matt Enline, Cleveland; Carl Beechele, Sandusky, O.; Ralph Weiss, Sandusky; Ned De Mar, Bay City, Mich.; A. P. Longnecker, Huron, O.; Arthur Zeck, Sandusky; Thomas Pierce, Sandusky; Joseph Sialley, Sandusky; Mr. and Mrs. Charles Godfrey, Cleveland, cooks; Harry Brooks, Sandusky; Arthur Walters, Sandusky; William Muenelle, Sandusky.

The surviving crew members said the high waves were tossed up after the wind suddenly shifted and limestone on board absorbed water, causing the vessel to list. They testified there was ample time to get the lifeboats away after it became apparent the boat would tip over, but the captain did not issue the orders.

Endurance Air Teams Pass 200 Hours in Skies

ST. LOUIS, July 29. (AP)—Passing the 200-hour mark today, Dale Jackson and Forest O'Brine drove on in their monoplane Greater St. Louis in their projected thirty-day flight to regain the refueling flight record. At 6:11 p.m. they had been up 203 hours, near the end of their ninth day.

ROOSEVELT FIELD (N. Y.) July 29. (AP)—The "Red" endurance plane, manned by Louis Reichers and Robert Black, ticked off its 217th hour in the air at 8:34 tonight and roared into its tenth day after riding out a severe electrical storm late in the afternoon.

Mexican Bond Funds Tied Up

TRENTON (N. J.) July 29. (AP)—An order restraining the international committee of bankers in Mexico, handling a $43,000,000 fund set aside by the Mexican government for the protection of its bondholders, from dispensing any of the money was filed in Federal Court today.

The order was followed by another requiring the committee to show cause on August 18, next, why it should not give an accounting of the fund's management. Both were signed by Judge William Runyon.

AMERICA WARNS CHINESE AS REDS SACK LARGE CITY

Communist Hordes Seize Changsha and Burn Foreign Property; Gunboat Fired On

WASHINGTON, July 29. (AP)—The State Department announced tonight the Nanking government had been cautioned against the loss of American life or property in China, and that should such loss occur "the American government reserves all rights in the matter."

At the same time it was reported by official sources the U.S.S. Palos, which had been dispatched to remove Americans from Changsha, had departed from that place because it could not protect property in view of the "overwhelming number of Communists."

Two American male missionaries were left behind, it was said officially.

It was reported further that Father Braiman of the Italian mission was captured by bandits today when he made a last-minute effort to leave the city after previously refusing to depart.

The U.S.S. Palos was reported struck once by rifle fire. Women and children and others were transferred to the British ship Aphis for the sake of greater comfort.

REDS EASILY OVERCOME WEAKENED GARRISON

SHANGHAI, July 29. (AP)—Overrun by a Communist horde, the rich city of Changsha, capital of Hunan Province, was systematically sacked and burned today by the invaders while foreign warships removed their nationals to safety.

Striking the Nationalist garrison weakened by transfer of troops to the civil war fronts, the Communists easily overcame all opposition and poured into the walled city. An orgy of killing and pillaging followed, said foreign wireless reports from the stricken city, but not before foreigners sought refuge on warships lying in the Siang River on which Changsha is located.

MISSIONS BURNED

Dispatches said it was impossible to survey the city. A large portion lay in ruins, however, including many beautiful and valuable foreign mission properties. They were reduced to ashes after systematic looting.

Foreign properties on an island opposite Changsha in the Siang River, including the offices of the Standard Oil Company of New York, the Texas Company, the British Consulate, all were apparently destined to join the fate of the missions.

Standard Oil Company and Shell Company installations and tremendous stocks on the outskirts of the city had not yet been destroyed but they, too, apparently were doomed unless military opposition should interrupt the Reds' apparently prearranged program to obliterate all traces of foreign occupation.

REDS MAKE DEMAND

The Communists have demanded from city merchants and banks $1,000,000 Mexican (about $500,000) as the price to forbear complete destruction of the city, although large sections already have been burned to the ground.

The Reds announced they will burn all foreign properties first, then will proceed with destruction of Chinese properties unless their demand is satisfied before their present undertaking is completed.

Before foreign buildings are fired their contents are carried into the streets, where coolies and general street rabble are allowed to help themselves. The Communists are not molesting this class of people and information from general Chinese sources indicates there is no particular objection or resentment against the Reds except from the well-to-do classes. People of this class are being roughly handled and many executed in addition to being robbed.

INFORMATION LACKING

No information was available in Shanghai concerning movements of provincial forces which first were reported approaching Changsha from the north in an attempt to drive the Reds from the city.

Such action was considered unlike-

(Continued on Page 2, Column 3)

DRY CHIEFS POISE MOP

Hoover to Back Action Today

Enforcement Heads Confer with President on Eve of "Co-operation" Regime

Riot Act will be Read to All Enforcers on Observing Rights of Citizenry

BY LAURENCE M. BENEDICT
"Times" Staff Correspondent

WASHINGTON, July 29. (Exclusive)—Preparatory to launching their new prohibition enforcement program at tomorrow's gathering of regional administrators from all parts of the country, Atty.-Gen. Mitchell, Asst. Atty.-Gen. Youngquist and Col. Amos W. W. Woodcock, the new prohibition director, had a long conference with President Hoover today.

They are ready to read the riot act to the administrators on the necessity for respecting all constitutional rights of citizens in their enforcement activities. Under no circumstances will overzealousness of dry agents be tolerated when it oversteps the bounds of constitutional guarantees. Unwarranted search and seizure and unjustified use of firearms by agents will be punished severely by disciplinary measures regardless of the court action in the case.

The administration, in reorganizing the prohibition service, is striving to bring about better co-operation on the part of the public in the enforcement of the Eighteenth Amendment and the Volstead Act. It is felt that ultimate success of prohibition depends in large measure upon the extent to which the public responds to the government's plea for co-operation. In order to promote the "public co-operation" idea, the administration is going to make every effort to build up respect for the enforcement service. Much of the present unpopularity of the prohibition law and its enforcement, it is feared, is due to resentment against tactics of dry enforcing officers. Prompt suspension or dismissal of officers who exceed their authority will follow in the future.

Col. Woodcock, in fact, already has given evidence of his determination to act swiftly on complaints against the enforcing methods of his subordinates. He announced the suspension of Charles R. McCartney and John T. Weigle, prohibition agents, for stopping without probable cause the automobile of E. G. Duncan, Maryland road commission engineer.

Col. Woodcock's policy on this score won for him the commendation of the American Automobile Association, which has repeatedly criticised the action of prohibition agents for stopping or firing on private automobiles.

While no disclosure of the conversation with the President was made, the fact that the conference took

(Continued on Page 2, Column 3)

MIDDLE WEST COOLS OFF

Below Ninety Temperatures Bring Area Relief; Country Still Suffers Effects of Drought

BY JOHN P. GALLAGHER
"Times" Staff Correspondent

CHICAGO, July 29. (Exclusive)—Most of the Middle West, which has been sizzling hot for the last four days, began to cool off today. St. Louis, where the thermometer Monday boiled up to an official 107.1, relaxed to a cool 76. Kansas, Nebraska, Iowa, parts of Illinois and Ohio also reported declining temperatures which brought comfort to the cities. The rural sections, however, as well as some towns are still suffering from a long drought with no rain in sight. Despite the relief one death was reported in Chicago due to Tuesday's heat and one was reported in Baltimore, which brought the total deaths in that city to forty in twelve days.

Throughout Southern Illinois the heat declined from a high of 114 Monday to the middle eighties. Similar conditions prevailed in Southern Indiana. The Hoosier State officials today were giving all their time to drought conditions in the cities. Lewis S. Finch, chief sanitary engineer for the Indiana State Board of Health, tonight sent out letters to 700 city and town health officials and water-plant superintendents outlining means of avoiding a crisis in water supplies which is now threatening.

The letters read in part: "The present drought and continued hot weather which is affecting all parts of Indiana have resulted in a water shortage in many Indiana cities and towns. In that connection, it should be borne in mind that it is within the range of possibility that the drought may continue until the fall rains set in and water arrangements should be made accordingly."

In the East the State of Maryland was still suffering from a protracted drought. Rural residents are awaiting the predicted rain far more eagerly than the residents of the cities because of the great damage done to crops and pastures and particularly because many wells and streams have become dry. Temperatures throughout that State today were below 90 deg.

SUSTAINED HEAT KILLS THREE IN CAPITAL

WASHINGTON, July 29. (AP)—The death of three persons here today was attributed to the heat of the past few days.

Victims were former Representative Charles R. Davis of Minnesota, Willard Dumphrey of Scotland, Md., and Richard James, a Negro.

The temperature today reached a maximum of 93 deg. at 3 p.m.

THE DAY'S NEWS SUMMED UP

FEATURES. Radio, Page 16, Part I. Women's Pages, Clubs and Society, Page 6, Part II; Markets and Finance, Pages 11 to 15, Part I; Sports, Page 15, Part I; Comics, Page 16, Part I.

NEWS IN SPANISH. Page 16, Part I.

SHOPPING NEWS. Page 15, Part I.

NEWS OF SOUTHERN COUNTIES. Deputy sheriffs sent to Santa Barbara, to rescue ranchers fearing labor violence. Police judge of Glendale asks charter amendment abolishing power of recall. Woman faints in divorce court when husband is granted decree. Low-cost hay provides winter for Redlands Valencia growers. Page 8, Part I.

SPORTS. Vines repeats tennis victory over Shields. Page 9, Part II. Ty Cobb plays slugging hero. Page 9, Part II. Welterweight title battle tonight. Page 9, Part II. Angels defeat Oaks in opener. Page 9, Part II. Miguel stops Dado in fifth round at Olympic. Page 9, Part II.

BOULDER CITY. Secretary Wilbur [illegible] here, declares actual [illegible] on Boulder Dam to start [illegible] fiscal year. Page 1, Part II. [illegible] and other curbs on min[illegible] ...ter courses, urged of City [illegible] Page 1, Part II.

[illegible] to add indorsement on in[illegible] for General Assembly of [illegible] here. Page 3, Part II.

[illegible] orders officers in plain [illegible] to force hoodlums of crime [illegible] out of city. Page 8, Part II.

[illegible] Galleon, three-masted [illegible] used in several films.

REMEMBER THIS

It's hard to turn the wheels of progress by standing on them with a hammer.

Die and Learn

A patient in an insane asylum imagined himself dead, and nothing could drive this delusion out of his brain. One day his physician had a happy thought, and said to him:

"Did you ever see a dead man bleed?"

"No," he replied.

"Do you believe that a dead man can bleed?"

"No."

"Well, if you will permit me, I will try an experiment with you and see if you bleed or not."

The patient gave his consent, the doctor whipped out his scalpel, and drew a little blood. "There," he said, "you see that you bleed; that proves that you are not dead."

"Not at all," the patient instantly replied, "that only proves that dead men can bleed."—[Montreal Star.

Yes Today

For the Republicans
'Twill bring a lot of sorrow,
If Democrats do do
The things they plan to Mor-
row!—[Exchange.

AMERICA GIVES CHINA WARNING

State Department Acts as Reds Sack City

Foreign Property Burned in Systematic Raids

Weakened Garrison Easily Overcome by Foes

ly as the Communists have a better organized army than the military.

Neither was information available concerning the movements of Hochien, provincial Governor of Hunan. It was considered likely that he would return to Shanghai soon. Communists announced they would behead Ho immediately should they capture him.

MOST SERIOUS RAID

The raid was described as the most serious Red incursion yet executed within China. Influential Chinese reiterated their belief it was instigated in the Third International at Moscow. They said unless the Nanking government is able to halt the civil war that has been ravaging the country for months and turn attention to Communist activity the Red threat is destined to become more grave shortly.

The wildest rumors resulted from the raid. One of these was that establishment of a Communist form of government south of the Yangtse River is imminent. Nationalist government bonds declined sharply as another result of the Red activity.

After taking aboard missionaries and foreigners desiring to leave, the warships were forced by the rapidly receding river to withdraw. Millions of dollars' worth of foreign property thus was left at the mercy of the Reds.

FOUR REMAIN

Whether there had been loss of life among the foreign inhabitants was not known, but late advices said four missionaries remained in the city. They were Rev. W. H. Lingle, who has been in China since 1890 for the Presbyterian board of foreign missions; Dr. Allen N. Cameron, in China since 18[illegible] as a representative of a branch of the Galilee Baptist Church of Denver, Colo.; Miss Gertrude Rugg, a British woman of the China inland mission, and an Italian Catholic priest.

About fifty foreigners were rescued before sacking of the city commenced. The American warship Palos, two British and three Japanese gunboats effected the rescue. In addition to taking refugees aboard, the gunboats escorted foreign commercial vessels to safety and towed away floating equipment of various concerns.

SAILORS RISK LIVES

Relief work of the naval men, who risked their lives in penetrating isolated portions of the city, was warmly praised.

Advices said the Reds executed numerous Nationalist and provincial officials. A brother of the Ho-Chien provincial governor was beheaded.

Changsha, largest city to fall to the Chinese Reds, is considered one of the wealthiest and most modern of the cities of interior China. Its population now is almost 1,000,000. It is a silk manufacturing center, while in the surrounding territory are many metal mines.

The city proper, located on the right bank of the Siang, is surrounded by a twelve-mile wall. The foreign consulates and additional property are located on an island in the river opposite the town.

Known among the foreign properties is the Yale in China College, erected as Yale's contribution to the education of Chinese unable to go to America.

CHANGSHA HAS BEEN FOCAL POINT OF STRIFE

WASHINGTON, July 29. (AP)—Changsha, reported captured by Communists, has been a focal point in China's internal politics since the republic was established. It was a center for fighting between the northern and southern forces in 1922.

Until 1910 it had the placidness of a prosperous Chinese city of 500,000 people. In that year the sight of Halley's comet in the skies caused the inhabitants to feel it was a sign sent by heaven that it was time for "the foreign devils" to go. Resentment had been growing against the increasing commercial power of foreign concerns. There were serious riots before the disturbances were quelled.

The western world broke down some of the resentment against foreigners with the establishment by Yale University of the "Yale in China" college at Changsha. The school is Yale's contribution to the education of Chinese who cannot come to America.

MISSIONARY PARTY STARTS TRIP TO CHINA

OSSINING (N. Y.) July 29. (AP)—Nine missionaries of the Catholic Foreign Mission Society of America and a physician set out today for posts in China and Korea, undaunted by reports of civil war, banditry and bloodshed in the countries to which they go.

The ten include Rev. Leo W. Hewitt, Cumberland, Md.; Rev. Thomas Rae Donovan, Hazelwood, Pa., and Rev. Walter Coleman, Minneapolis.

Province Seized by Chinese Reds

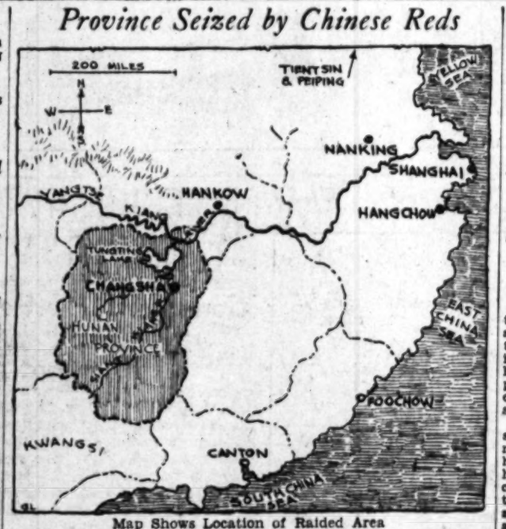

Map Shows Location of Raided Area

The shaded portion of the map shows the Province overrun by Communists who sacked the important city of Changsha, forcing American and British gunboats to steam up the shallow Siang River to rescue foreign residents. A Bolshevik government to rule all the territory south of the Yangtse River may be attempted by the Communists, it is said.

JOBLESS STUDY GROUP NAMED

(Continued from First Page)

tary service as this requires, is one of the most gratifying qualities of citizenship."

Mr. Hoover said the new commission will "advise the government departments on methods for revision of the statistical services for the determination of unemployment and to establish methods of co-operation between government departments and business.

The President pointed out that Congress at the last session "added somewhat to the requirements of this service, the purpose of such information being not only a barometer of business but the necessary information as to measures which need to be taken by local agencies as well as the government in any constructive relief of unemployment."

INFORMATION NEEDED

The need for more systematic information on unemployment, Mr. Hoover said, has been generally indorsed by business and labor organizations for some years.

"The question is not as simple as it appears on the surface," he said. "The inclusion of a determination of the amount of unemployment in the census taken April 1, gives us for the first time an accurate base on which to formulate plans and a knowledge of the whole problem which we have never hitherto possessed.

"But if we were to attempt such an absolutely accurate determination of employment once every three months it would require a house-to-house canvass of the entire nation and would be practically the equivalent of the census and might cost us $10,000,000 or $15,000,000 per annum.

"On the other hand it has been long recognized that the present Department of Labor statistics are inadequate, the cost of which is about $150,000 per annum. In order to obtain the information we need at reasonable cost, we must find a new basis for recruiting it. Such a basis can only be formulated by the co-operation of industry, labor and other agencies."

BRITAIN'S JOBLESS NEARING 2,000,000

LONDON, July 29. (AP)—Great Britain's unemployment total is nearing the 2,000,000 mark, it was announced today by the Ministry of Labor.

The official statement said the number of persons out of work on the 21st inst. was 1,972,700, an increase of 32,834 in a week and 850,057 in a year.

NEW DRY PLANS READY FOR USE

(Continued from First Page)

place on the eve of the gathering at which Col. Woodcock will formally launch his program of steady and lawful pressure is interpreted to mean that his policies have received the Presidential sanction.

That such approval should be sought and given is regarded as natural in view of the fact that the transfer of the prohibition bureau to the Department of Justice and the consequent reorganization of its field forces under Col. Woodcock's direction are the first of the Hoover administration's prohibition reforms to go into effect.

Because of the importance of this reorganization to an administration committed to vigorous enforcement, the program which Col. Woodcock plans to enunciate tomorrow has been prepared with unusual care and it represents the best thought not only of the new director but also his superiors in office.

The interest of the administration in the gathering here tomorrow was further emphasized by the announcement that the district administrators and the special agents will be received by Atty.-Gen. Mitchell at the Department of Justice at noon immediately following the address in which Col. Woodcock will outline his plans.

PRINCE OF WALES FLIES TO BRUSSELS

BRUSSELS (Belgium) July 29. (AP) The Prince of Wales landed today at Evere military airdrome in a driving rain after a flight from London.

King Albert and Queen Elizabeth met the royal visitor and departed with him for Laeken Palace for a three days' sojourn.

MOONEY CASE WITNESS HAZY

Supreme Court Angered by Uncertain Replies

Justice Waxes Sarcastic in Caustic Quizzing

Waiter Scheduled to Resume Recantation Today

(Continued from First Page)

ten and injured forty or more persons, was vivid enough, however, to take issue with assertions he made in a statement to police a few hours later regarding the men he saw who planted the deadly bomb in a suit case. At that time he provided descriptions of the two men he saw.

He was positive today the descriptions then given were erroneous as to height, weight and headgear. He was equally positive he had not been able to describe complexions in the statement. When the letter was produced, however, and he identified it, as well as his appended signature, it developed he had given the complexions of the two men he said he saw.

The police statement containing the descriptions, incidentally, is one of the documents which supposedly had become lost in police files. It developed the statement had been among other records in storage. Produced at the proper time, without any inkling of its content, it had the effect of confounding MacDonald, as it contained information he admitted having forgotten.

MEMORY GONE

In amplification in the same line of thought, brought out by Edwin V. McKenzie, representing Billings, MacDonald said he had gone to Steuart and Market streets to witness the Preparedness Day parade, but admitted he has never been able to describe any single individual or exhibit in that parade.

McKenzie made an obvious attempt at impeachment of MacDonald's present testimony in the form of indirect questions accusing MacDonald of never having been at the intersection at all while the parade was passing. MacDonald resented the implication, insisting he was there.

McKenzie then produced a photograph of the corner, taken at 1:32 p.m. of July 22, 1916, just as the head of the parade passed, his intention being to show MacDonald, by previous testimony, had precluded his own possibility of being there at that time. The picture also gave indication of the crowded condition of the thoroughfare, the purpose of this being to minimise MacDonald's ability to identify Mooney and Billings, or any two men, from the distance at which he placed himself and in the milling crowd present.

This presentation was received with close attention by the justices, including Justice Preston, who, a short time previously, had engaged in such a serious interchange of comment with McKenzie that the justice, plainly exasperated, had turned to the attorney and said:

"You keep your snoot out of this."

McKenzie had interrupted the justice in the course of his questioning of MacDonald. Words flew quickly between the two. They ended with a final admonition from Justice Preston to "keep your mouth shut."

WITNESS GIVEN NO QUARTER

Later the two exchanged pleasantries and McKenzie gracefully expressed sorrow for his interruption.

On behalf of the court, Justice Preston gave the witness no quarter. It was not his desire, he explained, to embarrass him unduly, but to get at the facts—facts in a matter of such grave import the entire lives of two men hang on the issue.

To Justice Preston's questions, MacDonald testified he had never had any hope of reward out of his testimony except in the beginning. But he said he had received $500 or $600 in 1921, five years after the convictions, from Edward Nockels, secretary of the Chicago Federation of Labor. Nockels was present at today's hearing. The witness testified he had been assured by attorneys that Gov. Young had consented to have the State of California pay his expenses out here to present his testimony, but he said he had received no funds of any kind except from Attorney Ruzicka, who accompanied him here from Baltimore.

BLAMES INFLUENCE

Reminded he was 44 years of age when he swore to his assertedly false identifications, was familiar with the ways of the world, knew right and wrong and its consequences, MacDonald resorted to the handkerchief again when Justice Preston asked him why he did not have the nerve to resist the avowed "pressure" from public officials and tell the truth.

MacDonald, between dabs of the handkerchief, said he was too much under the influence of Fickert and Goff. This repeated assertion won him caustic comment and gave birth to more tears later.

"You swore away the lives of these men, knowing you lied, and yet your own conscience held you blameless?" prodded Justice Preston.

MacDonald's head drooped.

SPECTATORS SQUIRM

Justice Preston pecked away. Even spectators squirmed as his merciless soul-shredding bolts shot home. He wound up with ruthless irony:

"And now you feel ashamed of youself, do you?"

It was almost a wail that answered:

"I am, your honor, I am."

"You called upon God as your witness to lies just to be 'putting something over,' is that it?"

"Yes, your honor."

"It makes quite a mess, doesn't it?"

At another time, with the witness well tangled in new discrepancies, the justice demanded:

"Don't you think you'll want to repudiate the statements you are making here now before you quit this vale of existence?"

"I hope not," MacDonald mumbled.

RELATIVES ON HAND

"When did your conscience begin working on this injustice, anyway?"

"Immediately after the Weinberg trial."

"Why didn't it work itself to the surface before this?"

"I don't know."

Mrs. Rena Mooney, wife of one of the two prisoners, sat inside the press rail during the afternoon session, on the verge of weeping several times, but fighting back the tears. Mooney's mother sat against the wall, outside the rail, hanging on to every word. The prisoner's sister Anna also made her appearance for the first time.

The courtroom was filled to capacity and scores stood in the streets outside the State Building gazing rapidly at the facade most of the time, but rewarded at lunch time and at the end of the day with a fleeting glimpse of the principals as they arrived or departed.

ARRESTS HALT PARADE OF SKELETON

Two arrests checked an attempt yesterday to parade a hearse containing a skeleton through downtown streets as a protest against Gov. Young's recent refusal to pardon Tom Mooney, now serving a life sentence as one of the perpetrators of the Preparedness Day bombing in San Francisco.

William Busick, 26 years of age, of 608 Soto street, and Joe Gwatkins, 24, of 227 West Third street, in charge of the "hearse parade," were arrested.

Judge Miller in Municipal Night Court, held them for trial at 9:30 a.m. next Friday in Division Eight of Municipal Court. The two defendants were released on $100 bail each, furnished by Upton Sinclair, the novelist.

GOV. YOUNG WILL QUESTION MacDONALD

SAN FRANCISCO, July 29. (AP)—Frank P. Walsh, attorney for Thomas J. Mooney, announced tonight he had received a telegram from Gov. Young stating the Governor with the Advisory Pardon Board will question John MacDonald, recanting witness in the Preparedness Day bombing case, with reference to Mooney's pardon application when the Supreme Court completes its examination of MacDonald.

The telegram was sent by the Governor from Los Angeles in response to Walsh's request that he personally hear MacDonald.

Al Smith Plans to Take Stump

NEW YORK, July 29. (AP)—The New York Times says former Gov. Alfred E. Smith will resume active participation in politics in the fall by taking a prominent part in the State Democratic campaign, and also making at least one speech for the Democratic National Committee

DRY AGENT FREED IN BOOTLEGGER KILLING

COLUMBUS (Ga.) July 29. (AP)—W. K. Johnson, Jr., Federal prohibition agent, today was freed of murder charges for the death of Ray Rodgers, 20 years of age, whom he killed Friday night as the youth tried to deliver whisky to an informer.

MOTHERS WIN! CHILDREN CHEER!

Young Folks Get Roughage "Vegetable Effect" In Luscious New Cereal

Mothers, supplementing vegetables with "the new, delicious cereal with (roughage) vegetable effect," now win battles at the table that they have lost for years. Little folks applaud! No more urging, fuss or trouble! Winning flavor makes results assured. If not, entire purchase price refunded by your grocer.

HEINZ new, delicious RICE FLAKES are the answer. Contain vegetable-cellulose (same as best vegetables do) which increases in bulk *four to six times* after eating, forming one of the mildest, gentlest yet most effective types of natural bulk and roughage known to Science. Eight years spent by experts in perfecting it. Ask your physician.

Try it with your family. Serve *twice daily for one week* to start the benefits; once daily thereafter to maintain them.

Not a bran food. Any normal person can eat HEINZ Rice Flakes daily for a lifetime with only good results. Health-habits of both children and adults definitely improved in seven days!

Patented by HEINZ of "57" fame, this unique advantage comes in HEINZ CEREALS ALONE! Be sure, therefore, that you get *HEINZ* Rice Flakes.

Order your first package now from your grocer (guaranteed, remember). Send post card to us for free booklet, "Children's Futures Told in Foods." Tells why adults need them too. Address H. J. Heinz Company, makers of the famous 57 Varieties, Pittsburgh, (Dept. R-8), sole makers of this new triumph in foods.

HEINZ RICE FLAKES

with "Vegetable Effect"

CAMPAIGN COST RECORD MADE

West Virginia Aspirant for Senate Spends Total of 14 Cents

WASHINGTON, July 29. (AP) The lowest campaign expenditure reported thus far to the Senate was received today from Matthew M. Neely, Democratic candidate for the West Virginia Senatorial nomination.

It totaled 14 cents, the cost of postage on the announcement filed with the State Secretary. The primary is August 5.

BANKRUPT LAW REFORMS DUE

President Hoover Orders Abuses Surveyed

New York Inquiry Reveals Widespread Evils

Recommendation to Congress to Provide Curb

WASHINGTON, July 29. (AP)—An investigation which may result in thoroughgoing and fundamental changes in bankruptcy law and practice is being conducted by the Department of Justice. It is a direct outgrowth of the recent inquiry into the administration of the bankruptcy laws in New York, which was followed by a wholesale disbarment of attorneys and institution of a major reform by the courts.

In charge of the present investigation is Solicitor-General Thatcher, who played a prominent part in the New York inquiry. If conditions similar to those disclosed in New York are shown to be prevalent throughout the country, he said today, drastic changes in the present statutes may be expected.

HOOVER INITIATIVE

The investigation was announced by President Hoover in a statement saying present losses through bankruptcies have amounted to $3,000,000,000 in the last five years and at present are aggregating $750,000,000 annually. Its general purpose, he added, will be the formulation and recommendation to Congress of legislation to amend the present code in such fashion as to eliminate the evils which now prevail.

Regular Department of Justice investigators who are experienced in bankruptcy cases will carry on the investigation. Several cities of varying sizes which are considered representative financial centers will be chosen as the scene of their activities.

The text of the President's announcement follows:

INQUIRY ORDERED

"I have authorized the Attorney-General to undertake an exhaustive investigation into the whole question of bankruptcy law and practice. It will be a most extensive and vigorous investigation. The work will be under the direction of the Solicitor-General and he will be assisted by the Department of Commerce.

"The losses through bankruptcy in the past five years exceed $3,000,000,000 and now are averaging $750,000,000 per annum. The purpose of the investigation is, of course, to propose to Congress some essential reforms in bankruptcy law and practice."

SCRUBWOMEN BRUSHING UP ON THREE R's NOW

CHICAGO, July 29. (AP)—The ancient and honorable profession of scrubwomen is getting uppity.

Heretofore the main requisite of a charwoman has been a strong arm and a ditto back, together with a pair of calloused knees. The city of Chicago, however, has decided there is more to scrubbing a floor than merely scrubbing a floor. One should also be able to read and write and answer questions.

Out of 1776 women who took a special examination—which consisted of five questions—only were all that passed.

Many women whose speed and skill with a scrub brush has never before been questioned "flunked" the mental examination, a number being unable to read the questions or write the answers.

Red Inquiry Coming Here

CHICAGO, July 29. (Exclusive)—The Congressional committee investigating Red activities in the United States completed its Chicago hearings today. Its next session will be held in Los Angeles, probably in September.

Several witnesses testified today, belittling the supposed Red menace in Chicago.

Tibbett Facing Traffic Charge

SAN FRANCISCO, July 29. (AP)—Lawrence Tibbett, baritone, soloist of the Metropolitan Opera Company and motion-picture star, was arrested on the Bayshore Highway in South San Francisco Sunday for speeding and having an out-of-state operator's license, it was learned today when his name appeared on the court calendar.

J. W. Robinson Co.

NOTICE TO CHARGE CUSTOMERS

Purchases made during the remainder of the month will appear on August accounts payable in September.

Thursday Will Be the Last Day of the Month

See Thursday's Times for Particulars.

I. MAGNIN & CO.

6340 Hollywood Blvd. Hollywood — Maryland Hotel Pasadena — Ambassador Hotel Los Angeles

Final Sale!

Further Reductions Taken In Exclusive Apparel and Accessories

At Unheard-Of Low Prices!

Dresses

Exclusive Models of All Types! All From Regular Stock!

13.75 Orig. 39.50 to 49.50

23.75 Orig. 55.00 to 75.00

33.75 Orig. 85.00 to 175.00

For Women and Misses

A rare opportunity to secure a fashionable frock. This sale includes a large group of printed crepes and printed chiffons.

In Our Hollywood, Hotel Ambassador and Pasadena Shops

Coats

Coats of Extreme Distinction Reduced to a Fraction of Their Worth!

24.00 Orig. 65.00 to 85.00

34.00 Orig. 98.50 to 198.50

For Women and Misses

All types! For all occasions! Coats of superlative fabrics and workmanship . . smart for now and in the Fall.

In Our Hollywood and Hotel Ambassador Shops

Sports Bags

Practically Our Entire Stock

2.00 Orig. 5.00 to 10.00

4.00 Orig. 12.50 to 19.50

In Our Hollywood, Ambassador and Pasadena Shops

Hats

Every Remaining Summer Hat Marked for Quick Clearance!

2.50 Orig. 10.00 to 35.00

All types! All colors! Endless styles! Remarkable values.

In Our Hollywood and Ambassador Shops

Jewelry

Sports Jewelry Greatly Reduced!

2.00 Orig. 3.00 to 8.50

4.00 Orig. 10.00 to 19.50

In Our Hollywood, Ambassador and Pasadena Shops

AT FITZGERALD'S

GENUINE $650 VALUE

Schaeffer GRAND

$25 DELIVERS

Balance Like Rent

A PIANO NAME KNOWN FOR 56 YEARS

$444.

OTHER GRANDS in used models, including Hardman, Knabe, Mehlin and many others.

FREE! With the purchase of any new piano, a course of lessons by the renowned JACK BALDWIN at the Fitzgerald Studios in the Fitzgerald Music Company Building.

FITZGERALD MUSIC CO.

729 SO. HILL STREET

Open Evenings Till 9 — Phone TRinity 7211

ALL IN 1870...

THREE HISTORIC FACTS IN NEW YORK LIFE... BOSS TWEED RULED THE CITY... BROOKLYN BRIDGE WAS STARTED... THE FIRST ANCHOR LINER APPEARED IN THE HUDSON RIVER.

QUIET, UNOSTENTATIOUS, HOME-Y, COMFORTABLE, AND LOW PRICED, THE ANCHOR LINERS HAVE REMAINED, TO THIS DAY, FAVORITES OF THE INTELLIGENT AND DISCRIMINATING TRAVELER WHO WANTS AN ECONOMICAL YET FIRST CLASS PASSAGE TO EUROPE.

FIRST CLASS TO LONDONDERRY AND GLASGOW $195 UP. CABIN $147.50 UP. SUBJECT TO 12½% DISCOUNT ON ROUND TRIP IN THE OFF-SEASON. SAILINGS WEEKLY.

SEE YOUR LOCAL AGENT OR 510 CHAPMAN BLDG., LOS ANGELES

ANCHOR LINE

DAVIDSONS

854 S. BROADWAY

NEWLY OPENED

Good Food. Real Coffee. Fountain Specials. Charcoal Broiled Steaks—Chops

"Be Convinced"

EVERY MORNING IN THE YEAR Los Angeles Times DAILY FOUNDED Dec. 4, 1881

The Times Building, First and Broadway. Phone MAdison 3345

90c per month DELIVERED BY CARRIER Single Copies, Daily 5 Cents Sundays, 10 Cents

By mail to Postal Zones 1 to 4, inclusive, including California, Arizona, Nevada, Utah, yearly $12.50, monthly $1.05; in Zone 5, including Colorado, Idaho, Montana, New Mexico, Oregon, Washington, yearly $16.00, monthly $1.50; in Zones 6, 7 and 8, balance of States, Canada and Mexico, yearly $18.00, monthly $1.50. POSTAGE PREPAID. Entered as second-class matter Dec. 4, 1881, at the Postoffice at Los Angeles, Cal., under the Act of March 3, 1879.

WEDNESDAY MORNING, JULY 30, 1930. VOL. XLIX. NO. 239

OMEN BRUSHING ON THREE R's NOW

(AP)—The profes- getting requisite been a back, to- followed Chicago, there is nor than or. One

should also be able to read and write and answer questions.

Out of 1776 women who took a special examination—which consisted of five questions—771 were all that passed.

Many women whose speed and skill with a scrub brush has never before been disputed "flunked" the mental examination, a number being unable to read the questions or write the answers.

Here

Tibbett Facing Traffic Charge

inclusive)— tee inves- the Unit- Chicago ession will robably in

SAN FRANCISCO, July 29. (AP)—Lawrence Tibbett, baritone, member of the Metropolitan Opera Company and motion-picture star, was arrested on the Bayshore Highway in South San Francisco Sunday for speeding and having an out-of-date operator's license, it was learned today when his name appeared on the court calendar.

fied today, d menace

Robinson Co.

TICE TO CHARGE CUSTOMERS: Purchases made during the remainder of the month will appear on August accounts payable in September.

Thursday Will Be the Last Day of the Month

See Thursday's Times for Particulars.

N & CO.
d Hotel Ambassador Hotel
dena Los Angeles

le!
ons Taken
pparel and
eard-Of Low Prices!
Coats
ats of Extreme Distinction Reduced to a Fraction of Their Worth!
24.00 Orig. 65.00 to 85.00
34.00 Orig. 98.50 to 198.50
For Women and Misses
ll types! For all occasions! oats of superlative fabrics and orkmanship . . smart for now and in the Fall.
Hollywood and Hotel Ambassador Shops

r Hat
Jewelry
Sports Jewelry Greatly Reduced!
2.00 Orig. 5.00 to 8.50
4.00 Orig. 10.00 to 19.50
In Our Hollywood, Ambassador and Pasadena Shops

MYER SIEGEL & CO.

733 South Flower . . . Los Angeles

2 GREATER VALUE DAYS

Today and Tomorrow!
July 30th and 31st
(Greatest Savings of the Year!)

MILLINERY

HIGH CLASS SUMMER HATS REDUCED TO CLEAR!

2.95 values up to 10.00 — a special group of 150 smart summer hats reduced regardless of cost. Felts and silks in black, white and pastels.

4.95 values up to 19.50 — linens, felts and silks in white and pastel colors . . . a delightful variety of flattering modes.

SECOND FLOOR

NEW DRESSES

Better Grade Chiffons and Crepes

This is the first time we have ever been able to offer such quality at such low price.

19.50
regularly 29.50 to 59.50
SIZES 14 TO 44

Made of exquisitely printed chiffons and silks, by dressmakers who only fashion fine clothes. Truly you will be amazed, and as pleased as we are, to discover such values at the very height of the summer season.

THIRD FLOOR

COATS • DRESSES

Emphatically Reduced to Clear!

12.00 orig. up to 49.50 — 22.00 orig. up to 98.50 — 32.00 orig. up to 125.00

modes for street, afternoon, evening . . . other groups to 72.00!

THIRD FLOOR

SUITS • BLOUSES

Reduced Regardless of Cost

18.00 orig. up to 49.50 — 28.00 orig. up to 89.50 — 38.00 orig. up to 125.00

Sports, Street and Dressy types . . . tweeds, silks, and wool suits . . . Our entire stock of fine suits.

SUITS—THIRD FLOOR

BLOUSES: 7.95 to 19.50
orig. up to 10.00 and 29.50

marvelous silk blouses in the height of fashion . . . long-sleeved and sleeveless models.

BLOUSES—FIRST FLOOR

HOSIERY

three super-specials

1.00 reg. 1.65 value — chiffon, full fashioned, 42 gauge, silk to top, every pair perfect. 3 prs. 2.85

1.15 reg. 2.25 value — chiffon, full fashioned, 48 gauge, picot top, silk foot and silk underlined; 3 prs. 3.25; every pair perfect.

1.65 reg. 2.95 value — sheerest ingrain chiffon hose, 51 gauge, 3 thread, full fashioned, every pair perfect.

FIRST FLOOR

M-O-U-N-T W-I-L-S-O-N ABOVE THE FOG

World's largest telescope open to public daily 1:30 to 2:15 P.M. Free public observation, through 16 inch telescope, and astronomical lecture every Friday night. Electrically heated cottages and cabins at cabins at Hotel. Information at all Bureaus or phone Sterling 9034 F 2.

Splendid USED CAR BARGAINS always to be found in TIMES WANT ADS

ARKANSAS PILOT LEADS IN UTAH

Gehlbach Has Three-Hours Air Derby Advantage

Hamer in Tiny Plane Makes Best Time to Ogden

Direct Flight from Here Wins $1000 Prize

OGDEN (Utah) July 29. (AP)—Lee Gehlbach of Little Rock, Ark., held a three-hour lead over Lowell Bayless, Cleveland, in the Detroit-Los Angeles All-American Air Derby tonight when nine of the eleven contestants had arrived at the Ogden Airport from Los Angeles.

Gehlbach's total elapsed time was 31h. 18m. 17s., compared with Bayless's total of 34h. 17m. 41s. The two leaders were second and third, respectively into tonight's control point. Herman Hamer, Chicago, led the baby airplanes here from Los Angeles where they took off this morning and won the lap prize of $1000 offered by the Ogden Chamber of Commerce for the best time between the two cities.

Hamer in a little biplane took the direct course over the San Bernardino Mountains, climbing to a height of 8000 feet and not pausing for gasoline or oil.

Hamer's time for the 598 miles from Los Angeles was 4h. 45m. 37s., compared with Gehlbach's 5h. 52s., and Bayless's 5h. 15m. 42s. Bayless refueled at Las Vegas.

Other contestants here with their time from Los Angeles and their total elapsed time since they left Detroit were:

Charles Meyers, Cleveland, 8h. 55m. 2s., and 35h. 10m. 21s.

Henry Ogden, Inglewood, Cal., 5h. 27m. 54s., and 37h. 14m. 53s.

William Cahill, Cleveland, 5h. 58m. 33s., and 40h. 43m. 1s.

Larry Brown, Los Angeles, 7h. 21m. 15s., and 42h. 10m. 30s.

Cecil Coffrin, Brooklyn, 7h. 27m. 41s., total time unavailable.

H. W. Holladay, Los Angeles, elapsed time unavailable.

Stanley Stanton of Blackwell, Okla., 10h. 29m. 28s. and 43h. 30m. 34s.

Joe Neehan of Ironton, O., remained to be heard from late tonight.

SECOND PLACE HOLDER WRECKS AIRPLANE HERE

Contestants in the All-American Air Derby started their flight eastward on the home stretch at 8:01 a.m. yesterday from the Metropolitan Airport when Lee Gehlbach of Little Rock pointed the nose of his tiny 100-horsepower plane toward Ogden, Utah, the next stopping-place. Second to leave was Herman Hamer of La Salle Ill., who left the field at 8:02 a.m.

Lowell Bayless of Cleveland; Charles Meyers, also of Cleveland, and Henry Ogden of Inglewood, Cal., followed at one-minute intervals.

J. B. Weddell of New Orleans, holder of second place in the race, was forced out by the cracking up of his plane just before the scheduled start of yesterday's lap. He had flown to the Lockheed Aircraft plant at Burbank to get new metal hoods on the plane's landing-wheels. His motor stalled soon after leaving the company's air field, dropping his plane into telegraph wires. The ship was completely wrecked but Weddell escaped unhurt.

DISABLED BOAT BACK IN HARBOR

Yacht Talayha Returns to Honolulu With Everyone on Board Exhausted

HONOLULU, July 2. (AP)—The yacht Talayha, which sprang a bad leak Saturday when 345 miles northeast of this city, returned here today with all hands near exhaustion from constant bailing. Her pumps failed.

The Talayha, third to finish in the recent Los Angeles Harbor-to-Honolulu yacht race, began her return to the Coast Friday. When she began leaking her skipper reported he was returning to Honolulu and declined offers of naval assistance.

Thirteen crewmen and three passengers were aboard the Talayha. The passengers—Tom and Joe Dunnigan, real estate men of Los Angeles, and L. J. F. Brenner, oil man of Los Angeles—will return home Wednesday on the steamship City of Los Angeles.

None of the passengers or crew had sleep or a cooked meal since 11 a.m. Saturday when water appeared in the cabin.

Heavy seas began at midnight Friday. Soon afterward the main engine broke. Electric and hand pumps were used until the hand pumps failed Saturday at 11 a.m. The electric pump quit at 2 p.m. and all hands began to bail at 7 o'clock Saturday night with buckets.

Coffey Cancer Cure Patented

WASHINGTON, July 29. (AP)—A patent was issued today to cover the method of preparing the extract devised by two California physicians for treating cancerous growths.

The physicians, Dr. Walter B. Coffey and Dr. John D. Humber of San Francisco, related to a Senate committee recently that they had been successful in treating malignancies with the extract.

BUDGET OF BRITAIN FINALLY APPROVED

LONDON, July 29. (AP)—Great Britain's $4,000,000,000 budget, as contained in the finance bill, today finished its journey through all stages of the House of Lords and received complete parliamentary passage, having previously gone through the House of Commons. The outstanding feature of the budget of Chancellor Snowden is an increase of 6 pence in the standard rate of income tax.

STORK FLIES DOWN IN AVIATRIX'S HOME

[P. & A. photo]
Mrs. Louise M. Thaden

PITTSBURGH, July 29. (AP)—A son was born today to Mrs. Louise M. Thaden, nationally known as an aviatrix, and wife of Herbert V. Thaden, aeronautical engineer of Pittsburgh.

Mrs. Thaden won the women's transcontinental air derby from Santa Monica (Cal.) to Cleveland during the National Air Races last summer.

PLAN URGED FOR MEXICO TO BUY LAND

Official Said to Favor Colonies of Natives on Property Near Border

MEXICO CITY, July 29. (AP)—El Universal Grafico today printed a summary of what it declares will be the report of Secretary of Communications Almazan on his recent trip to the northern border States of Mexico.

The secretary is represented as urging reacquirement by the government of land owned by foreigners in Lower California, with the object of colonizing it with Mexicans. He urges this will offer a means of livelihood to Mexicans now living in the United States and out of employment.

The recommendations also are in favor of legislation to prevent foreigners from obtaining rural property hereafter in Lower California. The changing of such Americanized names as "Shoreacres" and "Tahiti Beach" back to their original Spanish names is suggested.

The newspaper adds that Secretary Almazan also will recommend the construction of new public buildings at Mexicali and Tia Juana. At Punta Penasco, he wants to have a port built, with roads connecting it to Mexicali and Central Sonora, in order to prevent Arizona interests from doing this.

LARGE SUM VOTED FOR QUAKE AID

Italian Council Supplies 100,000,000 Lire to Help Ruined Communities

ROME, July 29. (AP)—The Italian Council of Ministers, directed by Il Duce, today came to the rescue of the earthquake-stricken zone of the Apennines with an appropriation of 100,000,000 lire (about $5,230,000) for rebuilding its ruined cities and towns.

Premier Mussolini instructed Minister of Public Works Crollalanza to return immediately to supervise the reconstruction of thousands of shattered homes and other buildings.

The houses will be rebuilt with materials better able to resist seismic shocks, and in many cases the historic sites of towns and villages will be changed to localities where in the past earthquake shocks have been less violent.

DELAY SOUGHT ON LUMBER BAN

Treasury Conducts Hearing for Ship and Paper Men

Hardships Cited in Embargo on Russian Product

Secretary Points Out Law in Effect Since 1890

WASHINGTON, July 29. (AP)—Efforts to have the Treasury set aside its order prohibiting importation of pulpwood from Russia or delay its enforcement for ninety days were made by representatives of ship owners, ship charterers, paper manufacturers and a labor organization in a hearing conducted today by Assistant Secretary Lowman.

At the conclusion Lowman said he would consider the protests carefully and make his decision within two days.

Shipping representatives told the Treasury official unless the order was at east temporarily set aside they would face huge losses and said they had accepted the pulpwood freight in good faith without any thought its importation was barred by law.

Lowman replied importation of any product produced in whole or in part by convict labor had been prohibited since 1890 and ship owners and charterers were presumed to have been acquainted with the law.

Other representatives argued convict labor had not entered into the production of the pulpwood and it was a duty of the government to prove it had if the product were to be barred. Lowman replied he believed it was incumbent upon those interested in the shipments to prove that convict labor had not entered into its production if that were a fact.

The assistant Secretary said under the law he had no recourse except to refuse entrance to goods produced by convict labor, but told the delegation they could take the matter to the courts if they wished. He said the action of the Treasury was not against Russia, but would be applied to similarly produced merchandise from any nation.

MME. BERGERY DIVORCED

PARIS, July 29. (AP)—A divorce was granted today to Mme. Lubov Krasaine Bergery, daughter of the late soviet Ambassador to Great Britain, from Gaston Frank Bergery, member of the Chamber of Deputies and formerly chief of the French section of the Reparations Commission.

The Town House

wishes you to know:

Thank you, Mr. N., for coming to try the Finnan Haddie.

We are naturally delighted that you and your friends were so pleased.

We are flattered by your liking this column and thought you would be interested in knowing that since we started it we have seen or had called to our attention columns in similar vein from seventeen newspapers and magazines throughout the country.

If the product and the service they have to offer are as good as ours they will all be successful.

Incidentally, Mr. N., why do you suppose that otherwise intelligent people treat their stomachs worse than their shoes?

LEADERSHIP

A poor motor car is never copied.

It is sincerest flattery to CORD design to note contemporary leaders emulating CORD in their new models.

CORD
FRONT DRIVE

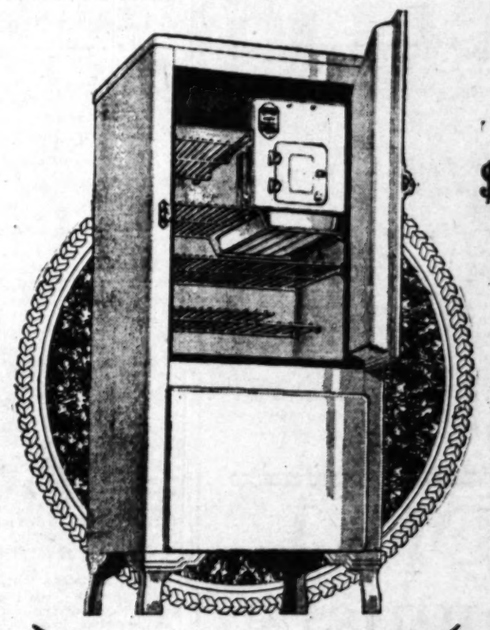

Priced as Low as $189.50
Convenient Terms

Before You Buy

Know the radical advantages of the Rollator, cold machine, which has made it possible for Norge Refrigerators to set a sensational new standard of value. Its simplicity assures greater life, greater efficiency, greater economy. Its simplicity affords finer quality and better mechanical features throughout the complete refrigerators. Know the remarkable engineering history and great resources of the Borg-Warner Corporation. Before you buy—know all about Norge.

NORGE ELECTRIC REFRIGERATION
NORGE CORPORATION DETROIT
Division of BORG-WARNER CORP.

Norge Pacific Sales Co., Ltd.

265 South La Brea — WYoming 3191

OPEN EVENINGS TILL NINE

FIDELITY SAVINGS
Fortieth Year of Service

PERMANENCE
YIELD
STABILITY

THESE are the essential elements of any good investment, the elements which have earned the confidence of a multitude of Fidelity investors during forty years of service.

In whatever type of Fidelity investment you may place your funds:

6 per cent Full Paid Certificate
6 per cent Installment Investment Certificate
5 per cent Pass Book Certificate

...you will find these three necessary elements.

Forty years of service to investors...over thirty-seven Million Dollars of resources... experienced management... assure the permanence of Fidelity investments.

Fidelity investments never fluctuate in value. Whatever financial or economic conditions may be, these certificates are worth always one hundred cents on the dollar.

FIDELITY SAVINGS and LOAN ASSOCIATION

Head Office • Fidelity Bldg. • Spring St. at 6th

EQUITABLE OFFICE 24 No. Marengo Ave. Pasadena
GUARANTEE OFFICE 474 Court Street San Bernardino

RESOURCES OVER THIRTY-SEVEN MILLION DOLLARS

Timely Tips to Buyers of Real Estate

No matter what kind of property you're thinking of buying, it will pay you to look through TIMES WANT ADS

BEDELL
BROADWAY CORNER SIXTH

Plan for It!
Wait for It!
Share in It!

JUST ONE MORE DAY TO WAIT FOR THE

BEDELL August Clearance

Your once a year opportunity to buy New Dresses, Coats and Accessories at the lowest prices of the entire year.

Sensational reductions will make this the most impressive occasion for savings in the City of Los Angeles and vicinity.

Thousands of New Summer Dresses, Coats, Hats and Accessories Will Be Presented at

Prices Lower Than Actual Wholesale Cost

....Here are Just a Few of the Remarkable Values

Summer Dresses at $7.50
That are Regular $19.75 Values

Summer Dresses at $10.75
That are Regular $25.00 Values

Summer Dresses at $12.75
That are Regular $29.75 Values

Summer Coats at $10.00
That are Regular $25.00 Values

Summer Coats at $13.75
That are Regular $29.75 Values

Please note also the following items, so you may know conclusively why so many are waiting for this particular sale to begin.

Silk Slips, Gowns, Sets, Pajamas, Chemise at $2.59
Regularly $3.98, $5.00 and $5.98

Rayon Underwear at 49c
All Regular $1.00 Values

Silk Tennis Frocks at $7.98
Regular Values up to $16.98

Flannel Skirts at $2.98
That are Regular $4.98 Values

BEGINNING THURSDAY AT 9 A. M.

Travel Suggestions

Appear daily on The Times' Travel, Resort and Hotel page. These interesting announcements suggest all sorts of long or short trips, by sea, rail and motor bus.

NARCOTIC RING CHIEFS SEIZED

New Drug Squads Round-up Eastern Gangs

Leaders of Five Bands Taken in Series of Raids

Large Stores of Morphine and Heroin Found

WASHINGTON, July 29. (AP)—Descending on narcotic rings in three widely separated cities, agents of the newly reorganized narcotics division of the Treasury made twenty arrests over the week-end and captured persons whom they said were the leaders of five narcotic smuggling gangs.

At the same time the raiders seized large quantities of morphine and heroin and believed they had broken up smuggling operations that brought millions of dollars' worth of narcotics into this country each year from Turkey. The leader of one gang, it was announced, was arrested in his office in the Woolworth Building in New York as he was preparing a quantity of morphine for shipment to San Francisco.

FIVE LEADERS TAKEN

Announcement of the raids, which started Saturday and ended last night, was made today by Harry J. Anslinger, acting director of the narcotic division. He said agents had arrested the ring leaders of five gangs and had captured all the principals in the narcotic smuggling schemes along the Atlantic Coast.

The arrests were brought about by the undercover work of three agents who worked their way into the confidence of the narcotic dealers and were taken in as members of the gang.

It required two months for the agents under the direction of J. A. Manning, narcotic agent in charge in New York; J. B. Greeson, narcotic agent in charge in Washington and R. A. Sanders, detective of the metropolitan force of Washington, to trace the narcotics from their source in Turkey to the gangs' headquarters in this country.

MORPHINE SEIZED

They found the narcotics were sent camouflaged as other merchandise to this country. Their work resulted in the seizure of 4000 ounces of morphine on the Black Diamond liner Inoko, last Saturday. It had been shipped as electrical machinery.

The outstanding smuggler, Anslinger said, was Tony Lapinto, son of an Italian marquis, who was arrested at his home on Long Island. While being taken to the District Attorney's office in New York, members of his gang sought to rescue him, but guns in the hands of the agents held off his aides.

With Lapinto, known as Black Tony, Frank Deseo, described as his lieutenant, also was captured and the agents seized quantities of drugs.

Next in importance were the arrests of two Italians in Norfolk, Va. One, "Boe" Versasce, Anslinger said, was president of a national Italian organization and a political leader in his home town. With him was arrested Joe Reportella, another leading Italian of Norfolk and the third member of this gang, a Mrs. Esposito, who Anslinger said sold the narcotics from her home on Long Island was arrested there.

ARRESTS IN NEW YORK

Sam Ferera, described as the leader of another ring of narcotic smugglers, was arrested in New York, while two others named as his lieutenant were detained in Washington where they had come with sixty ounces of heroin. They were Joe Anzellone and Pete de 'Agostina.

Shifting the scene of their activities to New York, J. A. Swinford, alias J. A. Kincaid, known as "Reno Red," was arrested in his office in the Woolworth Building while preparing a shipment of morphine for San Francisco. L. J. Williams, who lived on Long Island, also was arrested in New York.

Frankie Fields, who Anslinger said, was a wholesale narcotic dealer "who supplies Wilmington, Del.," was arrested in New York. Fields was an independent dealer not affiliated with any of the other gangs, the Narcotic Bureau official said.

All of the smugglers were arraigned before United States Commissioners and held under heavy bond for trial on charges of violating the narcotic laws.

FROCKS FOR MILADY TO BE SUBTLE

New Paris Styles Will Be Difficult to Copy by Home Dressmakers

PARIS, July 29. (AP) — Milady's frocks this winter must be both elegant and subtle if she wishes them to bear the 1931 style stamp.

Mysterious peplumsll tiers and tunics mark the silhouettes displayed this week by half a hundred style establishments which consider themselves "high style" before buyers searching for the new and beautiful with which to clothe Eve's posterity.

The lines, interrupting but not distorting the outlines of the now completely feminized figure, promise complications for the home dressmaker's art.

The consensus is that skirts are to be only slightly longer for day wear, while waistlines hug the curve nature designed for them. Colors to date emphasize a rich brown called "Van Dyke," after the painter; greens in many dark shades, rich reds, some purple, and black and white for morning, noon and night.

MIDDLE-AGED WIFE SUES YOUNG ARTIST

OAKLAND, July 29. (AP)—Mrs. A. H. Allen Vogle, 53 years of age, today filed suit for divorce from John Vogle, 28, artist and writer, charging desertion. The wedding of the couple June 14, 1926, caused a sensation in East Bay society circles when Vogle and his wife returned from a Reno elopement.

ISLE POST GOES TO ROOSEVELT

President Hoover Announces Recess Appointment

New Yorker Gets Philippine Vice-Governorship

Action Taken After Senate Fails in Confirming

WASHINGTON, July 29. (AP)—Nicholas Roosevelt of New York today was given a recess appointment as Vice-Governor of the Philippine Islands.

In announcing the appointment after the Senate failed to confirm Mr. Roosevelt at the special session, the President expressed his conviction the "misunderstanding" which has arisen on the islands as to the appointee's attitude will be quickly cleared up.

He asserted Mr. Roosevelt has been staunch in his support of the interests of the Philippine people, sympathetic with them, and enthusiastic over their progress.

The New York man is a second cousin of Gov. Theodore Roosevelt of Porto Rico.

After his nomination was sent to the Senate, leaders in the Philippine movement attacked his views and urged his rejection.

NORTHERN EUROPEAN NATIONS JOIN HANDS

COPENHAGEN, July 29. (AP)—Denmark, Holland, Sweden and Norway have formed a sort of an United States of Europe of their own. Foreign Office delegates of these countries met in Copenhagen today to discuss the common interests of these small nations, the chief point being the recent German alterations of customs duties—increases materially affecting the welfare of the four.

Resorts

Come to the thrilling Wild West celebration at Fortuna—August 15 to 17; FORTUNA—HUMBOLDT COUNTY RODEO

Enjoy
OUTINGS in the Redwood Empire of Humboldt County
BOATING SWIMMING FISHING GOLFING CAMPING HIKING
Send for booklet
Humboldt County Board of Trade, Eureka, California

Prosperity Facts on Humboldt County: There are 100,000 ELK in the county, and a large woolen industry. Write for details.

PINECREST
A Resort of Distinction. High and Cool in the San Bernardino Mts. On the "Rim of the World" Drive.
A place for play, rest and recreation. Cottage Dept. now open. Hotel open June 15th. Tennis, swimming, saddle riding, dancing, motoring, fishing, Mt. climbing and all mountain sports. Write for our illustrated folder, rates, and reservations. PINECREST RESORT, via San Bernardino, Calif.

Catalina
5 BOATS A DAY!
Steamers sail at 9:30, 10:10 a.m., 1:15, 3:30 and 6:30 p. m. on week days. (Saturdays 7 p. m.) On Sundays 9:30, 10.10 a. m., 1:15, 3:30 and 6:45 p. m., from Catalina Terminal, Wilmington. Trains leave L. A. an hour earlier. 1:15 p. m. boat goes via the Isthmus. Make reservations early. Literature on request.
CATALINA TICKET OFFICE
Sixth and Main Sts. Los Angeles
Phone Madison 1151
"NO TRIP LIKE THIS"

San Francisco Hotels

HOTEL OLYMPIC
IT'S COOL
Of this new 15-story hotel with 250 rooms each with bath and shower. Luxury at moderate cost $3 to $4 per day. Drive into our own garage. Coffee shop, cards, beauty salon.
SAN FRANCISCO
230 Eddy Street

San Diego Hotels

IT'S COOL IN SAN DIEGO
Come to play and rest!
You'll enjoy stopping at the Park Manor. Complete Hotel service in San Diego's finest housekeeping apartments. Superb location facing Balboa Park. Ocean, bay and mountain view. Accessible to all sports and activities... Undisturbed nights... Ideal for week ends or longer.
SUMMER RATES DAILY $2.50 UP MONTHLY $60 UP
EFFECTIVE NOW
PARK MANOR
FIFTH AND SPRUCE ST.

The Times Resort and Travel Bureaus

MAIN OFFICE—CORNER FIRST AND BROADWAY

are for the accommodation and benefit of persons seeking interesting routes of travel, desirable hotels and apartments, attractive eating places, or rest, recreation and recuperation at mountains, seashore or desert resorts and hotels. Particulars are furnished by competent attendants to the general public regarding rates and attractions of resorts, hotels and apartments, railroad and steamship lines, motor stage lines and travel by air. Descriptive circulars are kept on hand for inspection and distribution. THIS SERVICE IS ABSOLUTELY FREE AND IS ALSO AVAILABLE BY MAIL OR PHONE. The Times has established connections in Paris, France, whereby a similar service is offered to our readers at 5 Rue Scribe, Paris.)

Make Your Resort and Hotel **RESERVATIONS**
FREE OF CHARGE AT THE
Times Resort and Travel Bureau, Times Bldg., Bdwy. at First St., or at The Times Branch Office Bureau, 619½ So. Spring St.
Telephone MAdison 2345
ALSO GENERAL INFORMATION OF ALL KINDS IS GRATUITOUSLY FURNISHED TO INQUIRERS.

"Direct-U"

Have you had difficulty in finding some particular advertised product? Have you had to hunt from store to store to find something you have seen advertised? The Times has established a department called "Direct-U," which has on file selected data about thousands upon thousands of trade-named (advertised) products and stands ready to tell you just where you can find the thing you want.

The Times is glad to help its readers and advertisers through this service—so make free use of it—there is no charge, of course. All you need do is phone the Los Angeles Times—MAdison 2345—and ask for "Direct-U" Department.

Resorts

COAST HIGHWAY
LOS ANGELES TO SAN DIEGO
HOTELS and RESORTS

HOTEL DEL MAR
105 Miles South of Los Angeles on Coast Highway
Southern California's Finest Seashore Resort
Golf, Tennis, Horseback Riding and Warm, Salt Water, Filtered Plunge.
Rates: $6 to $10 a Day Single; $11 to $18 a Day Double, American Plan. Excellent Cuisine.
Reservations TRinity 3161 or write Manager HOTEL DEL MAR Del Mar, California
Cool off

BALBOA INN, Balboa, California
Located on the Ocean Front at the Pier
BALBOA'S NEW HOTEL With Furnished Apartments.
Phone Balboa 660. JEROME M. FREEMAN, Mgr.

Palomar Apartments
SIXTH & MAPLE STREETS, SAN DIEGO. OPPOSITE BALBOA PARK.
Roof Garden, Ocean and Mountain View. Completely furnished for housekeeping. Daily Maid Service. $4 per day up. 2 persons: $20 wk.; $75 month. Franklin 3171.

CLARK BEACH COTTAGES Under New Management. Completely furnished and modern as your home. Shower and toilet in each cottage. Ideal spot for week-end parties. Wonderful bathing beach. Fishing, pier and other entertainments. Close by. Write TIMES RESORT BUREAU, OR CLARK BEACH COTTAGES, OCEANSIDE, CALIF.

San Diego's Most Unique Hotel Resort
The entire Ocean Village is built on a pier over the sand and beach. Single or suite, soundproof construction, absolutely modern. Hotel service. For reservations, Times Resort Bureau, 100 N. Broadway, or Wm. T. Allen, OCEAN VILLAGE, OCEAN BEACH, CALIF. Phone Bay View 0605.

La Jolla Spend your vacation at **BLUE SEA COTTAGES**
—30 furnished cottages one block from beach. Reasonable rates by day, week or season. See "Times" or write Blue Sea Cottages, La Jolla.

BALBOA The Little Yellow Houses With Japanese Curtains
Attractively furnished. Accommodate 2 to 4 persons, and cots for extras. $5.50 to $25 week. Equipped with bath, private toilet, running water (hot water throughout.) EVERETT CHACE, PROPRIETOR, Corner Cypress and Central. Phone 30. Bed or to Coronado St., Balboa. Day—Week—Month.

Lake Tahoe Resorts
COME TO GLORIOUS
LAKE TAHOE
Nature's Gem of the High Sierras
All type of accommodations available, from housekeeping cabins and tents to high-class hotels. Every form of outdoor sport. All automobile roads to Lake Tahoe are in excellent condition. Also reached by Southern Pacific Railway and Pierce-Arrow Stage Lines.
Write for illustrated booklet with beautiful map of Lake Tahoe, showing all roads, streams and mountain peaks, and area of Lake Tahoe.
LAKE TAHOE SIERRA ASSOCIATION

Brockway, Lake Tahoe Brockway Hotel and Bungalows
Natural Hot Water
Altitude 6000 feet, snow-capped mountains, cool nights, swimming, boating, dancing, horseback, tennis, all grass screens and fairway golf course.
Rates: $6.00 a day and up, American plan.
For reservations, wire or write, N. O. Comstock, Vista del Arroyo Hotel, Pasadena, California, or Brockway, Lake Tahoe, California.

CAMP RICHARDSON
THE IDEAL RESORT ON THE SHORES OF LAKE TAHOE.
E. P. Hotel and Housekeeping Cottages. Leave S. P. Depot (6:30 P.M.) connect Pierce-Arrow Stage, Sacto, 10:45. Private car via Bishop—Scenic way to Tahoe.

For Boys **CAMPS** For Girls

Pacific Military Academy Culver City, Calif. Summer School and Camp
Located on the shores of Lake Elsinore, Elsinore, California. July 1st to August 31st. Academic instruction. Supervised Athletics, Swimming, Boating and Hiking. Summer covering character and conduct required. Limited Enrollment. Phone Empire 9922 or write P.O. Box 305.

Boys' Mountain Ranch Camp for Underweights
Has your Boy lost his appetite or is he underweight? Sleep in open, best of food, ride, swim, hike, tennis, 3000 ft. elev. and 100% pure spring water will do wonders for him. $45.00 per month includes all, no extras. 30 Boy limit. Write Morgan and Morgan, 2274 7th Street, Riverside, California.

PAGE MILITARY ACADEMY SUMMER CAMP
For Boys 8 to 14. Pine Knot Lodge, Big Bear Lake. 37 Acres Virgin Forest ... 90 Log Buildings, Recreation Hall ... Dining Room, Continuous June 15 to Sept. 15. Enroll NOW. ALL SPORTS—Swimming, Boating, Tennis, Horseback Riding, etc. Under Large Faculty Supervision. For Booklet write or phone. MAJOR ROBT. A. GIBBS, Headmaster, 1235 So. Cochran Ave. Phone WH. 1128.

OREGON Ideal summer vacation land. Hunting, fishing, golfing, camping. Mountains, lakes, rivers, ocean beaches. Fine motor highways. Unusual agricultural and industrial opportunities. We'll help you plan your trip. FREE maps; hotel and resort information. Ph. VA. 9546. Oregon Information & Tourist Bureau, 115K West 9th St., Los Angeles.

TIOGA LODGE
In the High Sierras on the Shores of Mono Lake. A day's trip from Los Angeles. Favorite stop-over place on the Yosemite, Tioga Pass and Lake Tahoe route. A comfortable American Plan Hotel, with detached cottages. See "Times" or address TIOGA LODGE, P.O. Mono Lake, Calif.

WRIGHTWOOD Hotel and cafe now under management of W. C. Braden, formerly of Pine Valley. American and European plan. Horseback-riding, swimming, tennis, fishing, dancing, etc. Modern hotel rooms or housekeeping cottages. Large general store, garage and gas station.
Phone VAndike 9038 for reservations.
Book of Old Baldy Elevation 6000 ft. 117 WEST 9TH STREET

CAMP FLEMING On Lake Shore
FLEMING GROVE—Capacity 500. Dining room; bungalettes; cottages; hot and cold water; complete sewerage; stores; dancing, boats and sports of all kinds. Reservations: Times Inf. Bureau or E. A. Turner, Camp Fleming, Lake Arrowhead, or Pack-Judah Information Bureau.

Resorts

WARNER HOT SPRINGS
Famous Indian hot sulphur baths, especially beneficial for arthritis, neuritis, rheumatism, and for stomach, kidney and liver disorders. Modern bathhouse, skilled masseur. Two warm outdoor pools.
Rates, including meals, $27.50 to $40 Per Week. Try the Warner Miniature Golf Course.
From L. A. via Temecula, Oceanside or Mesa. Make reservations at TIMES Tourist Bureau, or write or phone T. C. CAPEN, Mgr., Warner Hot Springs, Calif.
SAN DIEGO COUNTY ✦ ELEVATION 3165 FT.

GREEN VALLEY LAKE 7200 ft. High
SPECIAL WEEKLY RATES FOR AUGUST.
Lake and stream fishing, swimming, rides, hunting, dancing, all outdoor sports. 10 miles L. A. over paved roads. City Creek road from San Bernardino. Plenty of accommodation. Send for Reservations, 615 Rowan Bldg. FAber 3191.

SEQUOIA & General Grant National Parks
The "Biggest Trees" National Parks. Delightful vacation in both of these scenic High Sierra Resorts. American Plan accommodations and housekeeping cottages. Open ALL YEAR. Free illustrated folders at all travel agencies or address:
GIANT FOREST LODGE SEQUOIA NATIONAL PARK, CAL. OR GRANT PARK LODGE GENERAL GRANT NATIONAL PARK, CAL.

Los Angeles Hotels and Apartments

NEW HOTEL ROSSLYN & ANNEX
HART BROS. CO. Props.
1100 Rooms — 800 Baths
LOS ANGELES
Rates per day—European Plan

ROOMS	SINGLE	DOUBLE
50	$1.50	$2.50
150	2.00	3.00 to 3.50
300*	2.00 to $3.00	3.00 to 5.00
575†	2.50 to 4.00	3.50 to 5.00

25 corner rooms $7.00 and $8.00
*Private toilet. †Private bath.
Private auto entrance to Hotel Lobby with courteous attendant always at your service.

Superb Routes of Travel

THE CRUISE SUPREME TO THE MEDITERRANEAN . . . ON THE HOMERIC . . . THE LARGEST STEAMER CRUISING . . .
All the right places at the right time... a magnificent panorama of the Great Inland Sea . . . The itinerary includes Madeira ... Casablanca ... Spain ... Algeria ... Balearic Islands ... Italy ... Tunisia ... Malta ... Greece ... Turkey ... the Holy Land ... a long stay in Egypt ... Sicily ... Corsica ... the Riviera at its social peak. Sailing from New York January 24.
THOS. COOK & SON
623 South Grand Avenue, Los Angeles
Telephone: TRinity 3301

EUROPE
Express service—comfortable, luxurious

To France and England	To Ireland, England and Scotland
MAJESTIC (world's largest ship) . . . Aug. 6, Aug. 20	ARABIC . . . . Aug. 9
HOMERIC . . . Aug. 16, Sept. 5	BALTIC . . . Aug. 23, Sept. 13
OLYMPIC . . . Aug. 22, Sept. 13	CEDRIC . . . Aug. 30, Sept. 17
	ADRIATIC . . Sept. 6, Oct. 4
To England, France & Belgium	
LAPLAND . . Aug. 9, Sept. 6	**New BRITANNIC** Largest Cabin Liner in the World.
WESTERNL'D Aug. 15, Sept. 13	Sailings Aug. 16 and Sept. 17
BELGENLAND Aug. 23, Sept. 20	
PENNLAND . Aug. 29, Sept. 26	
The only First Class service direct to London via Cherbourg	To Plymouth, Boulogne and London
MINNETONKA Aug. 16, Sept. 13	MINNEKAHDA Aug. 23, Sept. 20
MINNEWASKA Aug. 30, Sep. 27	

WHITE STAR SUMMER CRUISES FROM ENGLAND
to the Atlantic and Balearic Islands—(18 days)—S. S. Adriatic, Aug. 1
to Scandinavia . . . . . —(16 days)—S. S. Calgaric, Aug. 2
—(13 days)—S. S. Calgaric, Aug. 30

WHITE STAR LINE
RED STAR LINE · ATLANTIC TRANSPORT LINE
INTERNATIONAL MERCANTILE MARINE COMPANY
For information apply Roosevelt Bldg., 115 W. 7th St., Los Angeles, or any authorized steamship agent.

EUROPE, HONOLULU, ORIENT, AUSTRALIA
Special Reduced Summer Fares
TO THE ORIENT
Round Trip Yokohama, $525; Kobe, $544; Hongkong and Manila, $
$739 AROUND THE WORLD
Los Angeles to New York, $119
Direct Service to EUROPE VIA PANAMA CANAL, $175.00 up.
M.S. "DELFTDYK," Aug. 5, Liverpool, London, Rotterdam, $
BUENOS AIRES AND MONTEVIDEO direct, $250
CONDUCTED and INDEPENDENT TOURS
Alaska, $90 Honolulu, $
Agents for All Lines and Cruises
LEHMAN'S STEAMSHIP AGENCY
123 E. 6th St. Established 1888. TRinity 8171.

SAN DIEGO today!
"HARVARD" Sails at 3 p.m.
ONE WAY $3
$5 round trip. 16-day return limit...Meals included.
Sailings to San Diego—Wed., Thurs., Sat., Sun. from L. A. Harbor.
To SAN FRANCISCO
$14 One Way. Round trip $22.75, including meals and berth. 16-day return limit.
Sailings to San Francisco—Tues., Thurs., Fri., Sun. at 4 p.m.
Boat train leaves P. E. Depot one hour before each sailing.
LASSCO
LOS ANGELES STEAMSHIP CO.
730 So. Broadway . . . Tel. VAndike 9421
205 So. Spring Street . . . Tel. VAndike 9421
6733 Hollywood Blvd. . . . Tel. GLadstone 3005

ITALY SPAIN RIVIERA
Lido all the way
To GIBRALTAR, NAPLES, GENOA the AUGUSTUS and ROMA
Aug. 23, Sept. 6, Sept. 27, Oct. 11
Debark at Genoa . . . day after entry into Cherbourg
SPECIAL VOYAGE TO RUSSIA
The Augustus—Sept. 27, visiting principal ports at above ports, calls at Helsingfors, affording passengers opportunity to visit colorful Baltic, enchanting island of Gotland.
Sweden, Denmark, Russia, Germany, Poland, Czechoslovakia, Austria, Hungary, Italy, Switzerland, Monaco, France and England.
For illustrated booklets, and information apply Recognized Tourist Agents, Consolidated Ticket Offices, or local agents.
N.G.I. Italian Line

MOTOR STAGE
LOWEST FARES TO ALL POINTS
PECK-JUDAH
749 South Hill Street — VAndike 9191

NER HOT SPRINGS

sulphur baths, especially beneficial for arthritis, and for stomach, kidney and liver disorders. Mineralized masseur. Two warm sulphur plunges.

Try the Warner Miniature Golf Course.

Tonneau, Oceanside or Hemet. Make TIMES Tourist Bureau, or write or phone Mgr., Warner Hot Springs, Calif.

COUNTY ✦ ELEVATION 3165 FT.

LLEY LAKE 7200 ft. High

WEEKLY RATES FOR AUGUST.

riding, hunting, dancing, all outdoor sports. 68 miles L. A. from San Bernardino. Priority of accommodation. Good meals, Old Rouse Bldg. FAber 3191.

DIA & General Grant National Parks

Parks. Delightful vacation in both of these easily reached accommodations and housekeeping camps. Open ALL YEAR. Folders at all travel agencies or address:

GRANT PARK LODGE
GENERAL GRANT NATIONAL PARK, CAL.

Hotels and Apartments

L ROSSLYN & ANNEX
LOS ANGELES
1100 Rooms — 800 Baths
Rates per day—European Plan

ROOMS	SINGLE	DOUBLE
50	$1.50	$2.00
150	2.00	2.50 to 3.00
300*	2.00 to $3.00	3.00 to 4.00
575†	3.50 to 4.50	5.50 to 6.50

25 corner rooms $7.00 and $8.00
*Private baths. †Private baths.
Private auto entrance to Hotel Lobby with courteous attendant always at your service.

Routes of Travel

SE SUPREME TO THE
NEAN . . . ON THE
. . . THE LARGEST
RUISING . . .

All the right places at the right time . . . a magnificent panorama of the Great Inland Sea . . . The itinerary includes Madeira . . . Casablanca . . . Spain . . . Algeria . . . Balearic Islands . . . Italy . . . Tunisia . . . Malta . . . Greece . . . Turkey . . . the Holy Land . . . a long stay in Egypt . . . Sicily . . . Corsica . . . the Riviera at its social peak. Sailing from New York January 24.

THOS. COOK & SON
628 South Grand Avenue, Los Angeles
Telephone: TRinity 3101

ROPE

—comfortable, luxurious

To Ireland, England and Scotland

ARABIC . . . . Aug. 9
BALTIC . . . Aug. 23, Sept. 20
CEDRIC . . . Aug. 30, Sept. 27
ADRIATIC . . Sept. 6, Oct. 4

New BRITANNIC
Largest Cabin Liner in the World.
Sailings Aug. 16 and Sept. 13

To Plymouth, Boulogne and London
MINNEKAHDA Aug. 23, Sep. 20

MMER CRUISES FROM ENGLAND
Islands—(16 days)—S. S. Adriatic, Aug. 1
. . . .—(16 days)—S. S. Calgaric, Aug. 2
—(12 days)—S. S. Calgaric, Aug. 20

TE STAR LINE
NE • ATLANTIC TRANSPORT LINE
AL MERCANTILE MARINE COMPANY
ations apply Roosevelt Bldg., geles, or any authorized steamship agent.

OLULU, ORIENT, AUSTRALIA
duced Summer Fares
TO THE ORIENT
Kobe, $244; Hongkong and Manila, $
ROUND THE WORLD
geles to New York, $110
OPE VIA PANAMA CANAL, $175.00 up.
S VIA Panama Canal, London, Rotterdam, $325
AND MONTEVIDEO direct, $250
and INDEPENDENT TOURS
Honolulu, $80
For All Lines and Cruises
STEAMSHIP AGENCY
Established 1888. TRinity 8171.

ITALY
SPAIN
RIVIERA
Lido all the way
To GIBRALTAR, NAPLES, GENOA the AUGUSTUS and ROMA
Aug. 23, Sept. 6, Sept. 27, Oct. 11
Debark at Genoa . . . the short easy way to Switzerland
SPECIAL VOYAGE TO SICILY
The Augustus—Sept. 27, limited stopping at shore ports, calls at Palermo, affording passengers unusual opportunity to visit colorful Sicily, perfumed island of delights.
Direct De Luxe Connecting Lines to Egypt, Palestine, Constantinople and Athens
For illustrated booklets, and information apply to
N.G.I. Navigazione Generale Italiana Italia America Società Cons. 630 Montgomery St., San Francisco, or local agents.

MOTOR STAGE
LOWEST FARES TO ALL POINTS
PECK-JUDAH
749 South Hill Street — VAndike 7703

NEWS of SOUTHERN COUNTIES

ERS MEET ROWN CITY

ths of California to Sessions Today

Senior Lodge Host Annual Gathering

Parade High Light Four-Day Program

NA, July 29.—More than ...s from all parts of Cal... expected to attend the ...ention of Antlers, junior ...ization, which opens here ... at the Hotel Constance. ... Lodge, No. 672, is acting ... the junior fraternities, ... James Henry, Jr., of this ... Antler. ... will be welcomed at the ... Club on West Colorado ... James B. Morgan, Exalted ... Lodge, No. 672, B.P.O.E. ... Beach Antlers will enter... visitors tomorrow night ... each party. ... feature of the four-day pro... is the convention parade ... the downtown section ... at 7:30 p.m. Both Glen... and Long Beach have issued ... that they will win the pa... cup for the best float. ... W. Paddock, famous ... will deliver the luncheon ... Friday noon. ... convention will close Satur... noon when a baseball game ... San Francisco and Hunt... Park will decide the State ... championship. ... officers of the Antlers are ... Isabella Stockton, State Ex... Secretary Harry Farmer, Pasa... Leading Antler; Charles ... of San Francisco, Loyal Antler; ... Mrs. Los Angeles, Lecturing ... Hattie Gibson, Glendale, ... Mrs. Jack Roberts, Stockton, ... Mrs. "Sue" Gordon, Woodland, ... and Frank Lester, Alham...

...n Snatched ...m Death in ...icide Attempt

...NA, July 29. — Literally ... from death as he was ... to a leap from the Colo... bridge at 3:30 a.m. to... R. Taylor, 43 years of ... hotel guest, was jailed ... in investigation of his ... motive. ... Lieutenant Lee Culver and ... C. C. McClanahan ... breakneck speed to the ... was notified by a motor... a man had climbed over ... bridge railing and was ... on a narrow ledge. ... of their lights and shut... the police car's engine, ... crawled silently until ... Taylor's shadowy form. ... the machine, Culver ... over the railing and col... Taylor while the patrolman ... suicide suspect by one ... dragged him to safety. ... in Taylor's pocket reads, ... I have got is at the ..., Room 356. I want Wal... get them." The note was ... to." The police officers ... that Taylor apparently ... a quantity of veronal ... he asserted he had been ... half-crazy by the recent ... of his wife."

...cher Keeps ...icide Threat

...IAL, July 29. — Late yes... twenty-four hours after he ... his wife that he was go... kill himself, the body of ... Marecek, 58-year-old Bo... rancher, was found in a ... near his home, one mile west ... city, with the top of his ... shot off. ... gun which Marecek was ... when he left the ranch ... Tuesday afternoon was lying ... his body. A Coroner's jury ... this morning by Deputy ... Charles C. Cockley, re... a verdict of death by sui... ...

...Marecek, wife of the dead ... and the officers that her ... had been quarrelsome and ... threatened to take his own life ... several times recently. He had been ... all day Sunday, she said. ... Marecek have a daughter, 3 ... of age, and have made their ... in Imperial Valley for sev... years.

WOMAN GIVEN SHORT TERM

San Diego Judge Sentences Anne Guernsey to Ten Minutes in Jail

SAN DIEGO, July 29.—Anne Guernsey today was sentenced to ten minutes in the County Jail by Superior Judge C. N. Andrews. The woman, arrested by D. C. Whipple, State narcotic agent, testified that the four tablets of part-morphine content found in the attic of her home, had been there so long she had forgotten about them until the agent discovered them. She denied she was a narcotic addict. Her counsel, Attorney Edgar Hervey, prevailed on the court to allow her to withdraw her petition for probation and stand for sentence, suggesting a short term. The court's sentence was even shorter than anticipated.

Valuation Put on Beach for State Park Use

SANTA ANA, July 29. — A price of $618,000 as against approximately $1,472,000, which the owners are understood to have been seeking, is a just valuation for property on the front south of Huntington Beach sought for State park purposes, Henry W. O'Melveny, chairman of the State Park Commission, and the Board of Supervisors, decided at a luncheon held at noon today. The offer of $618,000 will be made to the land owners at a meeting to be held Thursday, at a place not yet decided.

In announcing that O'Melveny would be here, President W. R. Osborn of the Huntington Beach Chamber of Commerce told a meeting of that body that the campaign for adoption of the beach site would be "no bed of roses," but that prospects for success appear favorable.

The site, proposed, he said, would include 12,000 feet of beach front which, flanked by beach frontage in both Huntington Beach and Newport Beach, would provide nine miles of beach open to the public. The site is held at a figure of $1,482,270. Both the county and the State are making appraisals of the property from which to determine the price that would be paid.

Los Angeles to Help Fight Fires at San Fernando

SAN FERNANDO, July 29.—Fire Chief Scott of Los Angeles today notified officials of the small fire department here that whenever large fires occur and it is necessary he will order fire apparatus and firemen from Van Nuys and North Hollywood to assist the local fire fighters.

San Fernando is a separate municipality and is no part of the so-called Los Angeles area, Scott told local officials that whenever there is a need for help the central office in Los Angeles must be notified. Either Van Nuys or North Hollywood firemen or others, if needed, will be ordered to San Fernando. He made it clear that San Fernando cannot call direct upon the nearest branch departments.

Much of the territory adjacent to San Fernando townsite is in Los Angeles proper. Whenever there has been dwelling or grass fires in this territory the local department has handled them, although out of jurisdiction. In return for such service the local department now has the offered help of the Los Angeles department in case of extreme need.

EDUCATOR IN NEW POST

HUNTINGTON PARK, July 29.—After filling the position of supervising principal of the Huntington Park Union High School, for five years, K. L. Stockton now becomes district superintendent of the Huntington Park and South Gate high schools, the latter school now nearing completion. He has just closed a four-year contract for this position tendered him by the Huntington Park High School board of trustees.

RANCHERS FEAR LABOR TROUBLE

Three Armed Deputy Sheriffs Sent to Guadalupe

Wage Cut Results in Several Hundred Men Quitting

Serious Threats Reported; Sheriff Denies Them

SANTA BARBARA, July 29.—A trio of armed deputy sheriffs were placed in Guadalupe, in the center of the vegetable industry in this county, by Sheriff James Ross today at the request of ranchers fearing labor trouble and violence from the recently announced wage cut of from 40 cents to 30 cents an hour.

Several hundred men, mostly whites, are understood to have left the packing-sheds and fields during the past few days since the wage reduction was announced but Sheriff Ross has had no serious difficulty with the workers there as yet.

Some 1500 Filipino laborers are involved in the wage cut and there is considerable discontent among them too, it is said here.

Reports of serious threats and open revolt against the vegetable packers and growers of the community have been reported here but these were denied by Sheriff Ross. The Sheriff paid a personal visit to the community to investigate the reported threats. He conferred with both ranchers and laborers. Threats of physical harm also have been reported against the laborers who are remaining in the field and in the sheds. Several meetings attended largely by white workers have been held in the community in attempt to get united action for a strike, according to reports reaching here. It is to guard against any possible violence growing out of the discontent that the deputy sheriffs have been assigned to the community.

Judge Enjoins Enforcement of City Ordinance

LONG BEACH, July 29.—This city was restrained from enforcing its ordinance against transportation of passengers to gambling barges offshore and soliciting for business on the docks by an injunction granted today by Judge Percy Hight in the case of George Garvin and others against the municipality.

The court overruled the demurrers of the defendants, granted the restraining order and ordered judgment on the pleadings.

Garvin and others were arrested on test cases and found guilty shortly after the ordinance went into effect.

The court did not file a written opinion but indicated that his findings were similar to those in cases brought against the enforcement of the State law, which has similar provisions directed against the operation of the gambling barges in which the courts have held the law invalid.

VALENCIA SHIPMENTS STILL BEING MADE

POMONA, July 29. — Valencia shipments by the local San Antonio Fruit Exchange totaled forty-two carloads during the past week, bringing the season's total for this district to 354 cars. Thirteen cars of lemons were shipped for a total of 297 cars since the first of the year.

Shipments have been averaging more than forty cars of oranges per week, while lemons have been going out at the rate of fourteen cars per week.

QUARRYMAN INJURED BY FALLING BOULDER

VENTURA, July 29.—Suffering from internal injuries and fractured ribs incurred when a 200-pound mass of rock toppled upon him as he was getting ready to blast yesterday afternoon in the Fillmore quarries, William Chessani, 45 years of age, of Piru, was being treated at Big Sisters' Hospital today. Although Chessani was seriously hurt, he is expected to recover, hospital attaches said.

CHILDREN'S "DISAPPEARANCE" SOLVED

Many Youngsters Spend Vacation at Lake Arrowhead

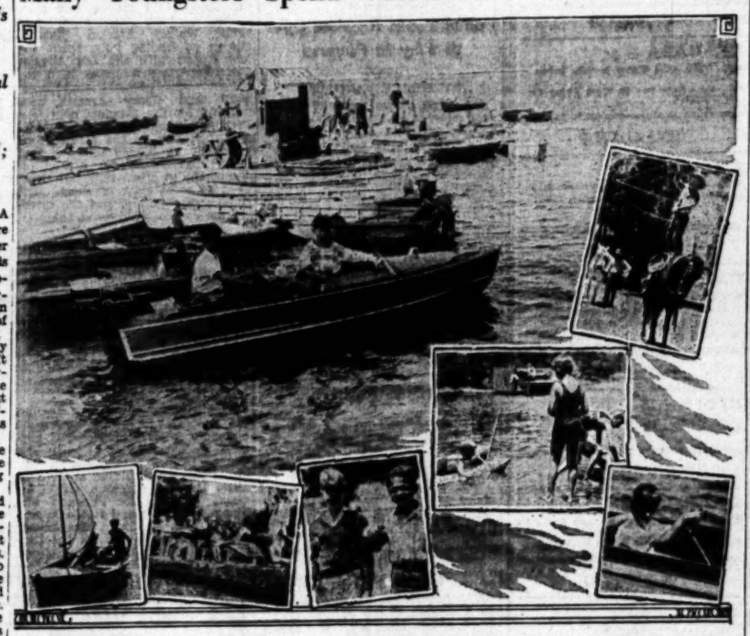

Youngsters Enjoy Life at Mile-High Lake

Vacation days at Lake Arrowhead provide a variety of sports for children. Bathing, boating, horseback riding, fishing, hiking and athletic and aquatic contests, outboard motor racing and other diversions are enjoyed by them.

LAKE ARROWHEAD, July 29.—The question as to where all the "kids" of Southern California disappear to after the closing of schools in June is partly answered in a census just completed here by Cecil Hoff, manager of athletic events for this mountain resort.

According to Hoff's figures, just disclosed, there are 216 young boys and girls spending the summer months here, and while, as may be expected, the majority of them are from Los Angeles, a goodly number also come from San Bernardino; next on the list, comes Long Beach, then San Diego, Pomona, Riverside, Redlands, Santa Ana, Anaheim, San Francisco and other cities on the Pacific Coast.

While this is the first year that the census of children has been taken, it is believed that the number at Lake Arrowhead this year has established a new record. Virtually all of them are living at homes and cabins either owned or leased by their parents. The large number here this year can be attributed partly to the fact that more than $1,000,000 in road improvements leading to the resort have been completed in recent months, these improvements eliminating almost all of the steep grades and switchbacks which made motoring up the mountain difficult.

Evidently the "kids" do not care whether they ever return to school, according to Hoff, since they are participating every day in programs of sports and entertainment that keep them busy every minute. Horseback riding, swimming, fishing, outboard motor boating, miniature golf and hiking are some of the sports that are keeping the youngsters busy.

The "kids" sprung a surprise on seasoned pilots ten days ago when Billy and Jack Blackburn, 14 and 11 years of age, respectively, hopped into their outboard motor boat, shot into the lead on the second lap and held that position for the remainder of a ten-mile race. Seventeen other craft of nine to twelve horsepower, were entered in the event at the annual race.

GROWERS TURN ALCHEMISTS

Redlands Citrus Men Busied in Turning Alfalfa Into Golden Valencias; Hay Disced Into Groves

REDLANDS, July 29.—Although most of the Valencia orange crop of the Redlands district has been shipped, the orange growers here are as busy as they can be, irrigating, fumigating and spreading alfalfa hay. Thousands of tons of good hay are being placed on the soil of the orchards at this time.

Spraying and fumigating has been under way for about two weeks, but those in charge of the pest-control work are not at all delighted over the progress made, for the nights have been cold and damp and much of the time the crews have not been able to work more than three or four hours. For instance, there was one ten-acre grove which, under ordinary conditions would be covered easily in three nights by a crew, and one crew worked on it six nights without getting over the entire field. The last two nights have been better and the fumigators are hopeful they will be able to hit a good pace and keep it up.

Spraying has been delayed some, but not so much. Spray rigs have been in the field for two weeks although some of them have just begun work this week. There will be an almost average amount of spraying done this year, but not so much fumigating.

Thousands of tons of alfalfa hay, of the finest quality has been purchased by orange growers to be placed on the soil of the local groves this year. Hay is cheap and there is a big crop so the growers have taken advantage of it. Alfalfa hay has been selling for $15 a ton this year and that the finest quality. The most of that in use here has been brought in from the Imperial Valley. Great trucks and trailers loaded with the hay have come here in the past week and in hundreds of the groves throughout the district piles of hay, to be placed on the ground and disced in, can be seen. Most of the growers have bought close to two tons for each acre, which is a big dosage.

It is estimated that in the past ten days 2000 tons of hay have been delivered here, for which the growers have paid nearly $30,000. One grower bought 300 tons as he has a total of about 150 acres.

CANNING OF PEACHES TO BEGIN TODAY

Two Ontario Plants Will Start Runs on Season's Crop; Apricots Finished

ONTARIO, July 29.—Unless unforeseen changes are ordered at the last minute, the two local peach canneries will become beehives of industry tomorrow. Cutler-Lobinger and California Co-operative Canneries, Inc., are both ready to start runs on the 1930 peach crop. The former company has just completed an extensive run on apricots, while the co-operative plant dried its apricot harvest, and announces a highly successful campaign.

A few days have been devoted to overhauling machinery and installing peach-pitting machines which were taken out at the close of the 1929 season for repairs. The Benton-Ballou Company of this city, makers of the automatic peach-pitting machine, has made 700 of them during the summer for the fall run on peaches. A shipment of the machines left the plant during the summer for installation in northern canneries. Officials of both companies estimate the Southern California peach crop at 12,000 tons.

Several local growers have not signed over their crops to the canneries yet, hoping to get a higher price. Decision is expected to be made by officials of the Ontario-Chino peach pool this week as to disposition of the tonnage held by the grower members of the organization. The price of $30 per ton offered in the cannery companies' bid was rejected by the pool and other markets are sought.

It is believed that the canners and pool members will strike a medium price that will be satisfactory to both parties. Following a meeting last week of the peach pool members announcement was made that unless a $30-per-ton price is received the growers will let their crops rot on the ground.

THIEVES STEAL GRAIN FROM RANCH STORES

CHINO, July 29.—One of the boldest farm robberies in recent years in Chino Valley was reported to police today. The Louis Richenberger ranch was raided and forty-eight sacks of grain were taken from the warehouse. A truck was used in the robbery, it having been driven to the warehouse and carefully loaded with the loot. A reward is offered by Richenberger for the arrest of the thieves.

He Has Church; No Congregation

PASADENA, July 29.—To be the sole owner of a large church and to be unable to sell it—even to Aimee Semple McPherson, is the situation in which G. A. Gertmenian of this city, finds himself today.

The building is the old First Congregational Church, located on Green street at South Marengo avenue. Until recently, the building was used by Mrs. McPherson's followers, but internal dissension arose and regular meetings were discontinued for a time.

Today, Gertmenian asked the local board of equalization to reduce the assessment on his church from $105,890 to $76,000. The request was denied.

"The property isn't even fit for a miniature golf course," the owner told the board.

"If the building were torn down, the real estate would bring me only $300 a month, and that isn't much of an income from $105,890."

Junior College Demand Heard

EAST LOS ANGELES, July 29.—Appeals for a junior college and for two additional elementary schools in the east side of Los Angeles were heard last week by the Board of Education.

Delegates from the East Side District Improvement Association stress only the need of the district for a junior college. The delegation declared that graduates from the two major high schools, in most cases, are prevented from entering college because of financial limitations. They would be able to go to junior college if there was one within a reasonable distance.

Various organizations of East Los Angeles, the unincorporated section east of Indiana avenue, made an effort last year to promote a campaign to have a junior college established in this district.

STARLIGHT ARRIVES AT HUENEME

Fishing Craft Believed in Sinking Condition Makes Port Under Own Power

VENTURA, July 29. — Safe and well after forty hours of terrifying experiences, the twenty-seven passengers and crew of the Starlight of Point Mugu, sailed into Hueneme Harbor late yesterday afternoon.

Marooned on Anacapa Island Sunday night after they had been towed to land by the Ventura yacht Mary Ann, and nine of the original group of thirty-six brought to the mainland, the remaining twenty-seven bailed out their half-sunken smack, got the motor started and came to Hueneme under their own power. They reached shore just before the Mary Ann started a return trip to the island to bring them in.

The Starlight became disabled Sunday afternoon and drifted helplessly in midchannel for nearly six hours, vainly trying to summon aid by flying distress signals.

Slipping into troughs of the waves, which were running fast and high, the fifty-foot craft shipped water and was threatening to capsize at any moment when the Mary Ann sighted it and towed it to the lee of Anacapa Island, despite the high wind and rough water.

The nine passengers which the rescuing ship transported to this city, told a thrilling tale of their despair when, as they were almost sinking, a large ship passed them by without coming to the rescue.

Among the nine was Miss Thelma Paup, of Hollywood. On the Mary Ann during the rescue were a group of fifteen Ventura county printers. The ship is owned by D. W. Miller.

Paralysis Cases on Increase

PASADENA, July 29.—With ten new cases of infantile paralysis reported here in the last eight days, Dr. J. D. Dunshee, city health officer, today broadcast an urgent appeal for all persons who have been victims of the disease in the last ten years to give their blood for convalescent serum.

"This is the first time since the recent wave of the disease started that we have been unable to provide even enough serum for one treatment," Dr. Dunshee asserted. "The serum is the best cure we know of, and marvels have been worked with it."

Persons who can show they have had the disease within ten years are paid for their blood at the rate of $10 for three ounces. The health department laboratories are located on the third floor of the south wing of the City Hall.

Funds Provided for Sea Wall

SANTA BARBARA, July 29.—Formal order for the appropriation of $74,000 for financing of a sea wall to protect east Cabrillo Boulevard in the city was made by the County Board of Supervisors today. After promising to aid the city in the project of protecting the Coast Highway along the ocean front, the board immediately began to make adjustments for its place in the new fiscal budget.

The $74,000 to be given by the county will come from the county's share of State gas-tax money, which is apportioned on automobile registrations. This will be the first large amount to be spent within the city, which in itself provides more than half the automobile registrations from which the money is derived, officials said.

SCHOOL EXPENDITURE SLIGHTLY LARGER

HUNTINGTON PARK, July 29.—While the enrollment in the Huntington Park city school district during the coming 1930-31 school year will undoubtedly be considerably larger than the past year, the expenditures for the new year will be only slightly increased, according to Charles John, superintendent of the district. The total expenditures for the school year reached $624,558, while the expenditures for the coming year have been placed at $636,420.

During the 1929-30 school year, teachers' salaries totaled $338,180.15, while the kindergarten teachers received $20,686.75. With other expenses in maintaining and operating the schools the total reached $624,558. For the coming school year the teachers in the elementary grades are to receive $369,230, of which $48,000 will also be for supervisors and principals, while the kindergarten teachers will receive $26,000. The total cost of operating, including the salaries, will reach $636,420. There are eight elementary schools in the district, these schools including the kindergarten classes.

JUDGE WOULD ABOLISH RECALL

Suggests Glendale Charter Amendment for Purpose

Frank H. Lowe Denounces Attack on Councilmen

Provision Declared "Vicious Piece of Legislation"

GLENDALE, July 29.—Recommending that the proposed charter revisions for Glendale be expanded to include the abolition of the power of recall, Police Judge Frank H. Lowe, speaking today in the Council meeting, bitterly assailed the proposed recall movement directed against Mayor C. E. Kimlin and Councilmen C. J. Hatz and Sam Davis.

"The recall proposition," Judge Lowe declared, "is nothing but a club that may be used by persons with ulterior motives, as it enables them to come before the Council and force the city administration to accede to their desires."

Adding that the recall provision is a "vicious piece of legislation," Judge Lowe asserted that the continued use of this method threatens to usurp the powers of the grand juries, whose members are capable of indicting any officials against whom conclusive evidence of wrongdoing may be presented.

In answer to a suggestion that he was "talking for his job," Judge Lowe declared that he is ready to stand on his record of fourteen years on the bench of this city.

Neither Mayor Kimlin or Councilman Hatz was prepared to make any statement today regarding the proposed recall, and Davis is absent from the city.

One More Suit Brought Against Edison Company

VENTURA, July 29.—Another fire-damage suit against the Southern California Edison Company was filed in the Superior Court today as the trial of five other consolidated actions entered its sixteenth day in the same courtroom before a jury.

The new complaint asks that the $4910.50 it asserts the burned-over lands of W. D. Blair, the plaintiff, were worth before the blaze be trebled in event the case is won.

Damages to the Blair holdings, which are on the creek road in the upper Ojai, were to trees and farm implements, the action asserts.

The complaint charges the Edison Company with negligence on three causes of action, asserting that its wires over the Doheny ranch, near Santa Paula, where the conflagration is asserted to have started, were in a high and inaccessible place, and that trees around the wires were not removed for safety.

The power firm is charged with negligence in not shutting off its power immediately after its line broke, and thus started the fire, the complaint sets forth.

Flyer Entangled in Falling Ship Almost to Earth

SAN DIEGO, July 29. (AP)—Leaping from a navy bombing plane over Camp Kearny late this morning, following a midair collision between his ship and a scouting plane at an elevation of 3000 feet, Lieut. Apollo Soucek, noted navy pilot, caught his shirt on a projection from the crippled plane and was whirled to within 200 feet of the ground, entangled in the falling wreckage. At that elevation Soucek was finally successful in extricating himself and a last-minute opening of his parachute enabled him to escape almost certain death. Soucek's only injury was a sprained back.

Ensign C. H. DuBorg, pilot of the scouting plane, was able to proceed to the North Island air station and landed safely with his ship. Soucek's plane was completely destroyed.

Soucek holds altitude records for seaplanes of various weights and horsepower.

NATIONAL FLAG WILL BE GIVEN TO CAMP

REDONDO BEACH, July 29.—Presentation of a large United States flag for use on the steel pole in the grounds of the Salvation Army rest camp here and a luncheon as guests of Salvation Army officials will mark the meeting of the local Lions Club next Friday. The club has arranged the event as a means of understanding more fully the work of the army in maintaining the rest camp and to ascertain how the club can be of more help to the army. A flag ceremony will follow the luncheon and presentation.

WOMAN FAINTS IN COURT

Kenneth Sennes Screams When Her Husband Gets Sentence to Jail, Then Keels Over

RIVERSIDE, July 29.—Leaping to her feet as her husband was ordered to serve three months at the county prison camp, Mrs. Kenneth Sennes of Los Angeles rushed screaming to her husband's side in Superior Judge Freeman's bench and fell to the floor in a faint. Bailiff hurriedly picked her up from the floor and carried her into the judge's chambers, where she was cared for by her mother and others until she was revived. She presented a pathetic figure as she left the court, head bowed by grief and leaning on her mother's arm. Meanwhile Sennes was led to the County Jail and booked to begin his term at the prison camp.

Sennes pleaded guilty two weeks ago to obtaining money under false pretenses in connection with a "calendar racket" perpetrated on local merchants half a year ago. His accomplice, J. B. Yellen, was released from custody on probation and a charge against Mrs. Sennes was dismissed.

Sennes, his wife, small child and his mother-in-law, Mrs. Sennes appeared in Judge Freeman's courtroom for sentencing. He had been out of jail on bail and as his name was called, walked inside the railing separating the counsel space and the bench from the spectators' section. He stood near the bench while Judge Freeman read a probation report filed by County Probation Officer Mathews.

When Sennes husband's name was called, Mrs. Sennes leaned forward, her eyes following him to the bench. Her hands tore a handkerchief to shreds and tears soon were rolling down her face. It was evident she was in a highly nervous state of mind.

Judge Freeman finished the reading of the probation report, asked Sennes, who appeared without an attorney, if there was any legal reason why sentence should not be pronounced, and, told there was none, said:

"It is ordered probation be denied and the defendant required to serve three months in the County Jail."

Mrs. Sennes's shrill, hysterical scream from the spectators' gallery was heard from one end of the Courthouse to the other.

"No, no," she shouted, running to her husband, with outstretched arms.

HIS "VENGEANCE" STILL IN DOUBT

Prisoner Swears He'll Get Even With Cops; Tries to Sell Them Stock

ONTARIO, July 29.—W. J. Davis, 43 years of age, 425 South Fremont avenue, Los Angeles, believes in passing a good thing along, but his kindness fell on deaf ears at local police headquarters.

It may have been his method of seeking the revenge he promised, according to members of the department.

Davis was arrested for being drunk, and at that time vowed he would "get even" with the cops. After he paid his fine to Judge George R. Holbrook he went back to the police station.

There he beamed upon the patrolmen and desk sergeant and said that he had been treated so kindly he would let them buy some of the oil stock he had for sale. Whether it was vengeance or kind-heartedness wasn't decided, but no cash sales were registered.

FAMILY TREE UPHOLDS SITTERS

Mothers Rally to Support of Their Branches and Give Them Leave to Remain Out on Limb, No Matter if Child Labor Law Officer Objects

SANTA BARBARA, July 29.—With child-labor-law officials here crying that "tree-sitting" is injurious to youthful health, and the mothers of two local boys trying for the city in-the-tree-remaining endurance championship hostile to any effort to remove their offspring from the branches, a lively battle of wits and the law and may-be physical struggle looms.

"They are not going to take my son out of the tree," said Mrs. Tom Decker, mother of Neal, the 10-year-old holder of the municipal record to date as the 100th hour of sitting was concluded at 8 o'clock tonight.

"Nor mine, either," asserted Mrs. E. J. Travis, fond parent of Jean, 13 years old, who is two hours behind. The boys are supplied with food, sandy, playthings and nick-nacks by the two mothers during the day and night, with an occasional brother or sister or friend helping out.

Deputy C. B. Sullivan of the labor-law enforcement department warned both of the mothers that they would have to get their sons out of the trees or be subject to arrest. Both parents defied the officer and told him he would have to climb the tree himself to get the boys out.

Both of the youths have said they would not come down for days yet.

"If that officer comes up after me I'll sock him," said Neal.

"If he starts after me I'll throw walnuts at him," declared Jean.

The labor-law deputy asserts the tree-sitting is injurious to the health of the boy. "My boy never looked better," said Mrs. Decker. "The tree-sitting is better for him than any of those fancy recreation camps and vacation schools. He is getting fat, and he likes to live out in the open. The doctors will have to examine him before I'll let them take him from the tree, because the stunt is not hurting his health."

DOG'S HEROISM RECOGNIZED

Duke, Scotch Collie that Saved Child's Life from Rattlesnake, Gets Ribbon for Bravery

REDLANDS, July 29. Duke, Scotch collie, owned by William Hudson, secretary of the Fitts campaign here, has a new ribbon presented him by a Pasadena newspaper for outstanding bravery. Two years ago the Hudsons lived on a homestead in Pipes Valley on the desert side of Mt. San Gorgonio. They had obtained Duke from his former Redlands owner, H. S. Holley.

Camilla, a small daughter of the Hudsons, accompanied by Duke and several children were strolling in the desert region one morning, when the child, unmindful of impending disaster, approached a ledge on which a rattlesnake was poised ready to strike. The dog, sensing the danger, grapped the child's dress in his teeth and dragged her away. Later the children killed the snake. C. Bradley Ward of Pasadena, who was visiting the Hudsons at the time of the incident, entered Duke in the newspaper's recent heroic animals contest. Duke won one of the ten honor ribbons given as prizes. It was received here today.

SUBURBAN and NEIGHBORHOOD THEATERS

FOX WEST COAST THEATERS

LOS ANGELES

ADAMS Adams and Crenshaw
Wed.—Reginald Denny in "Sure Fenkino"
Thurs.—Colbert-Ruggles in "Young Man of Manhattan"
Fri., Sat.—"Crazy That Way"

BALBOA 8705 South Vermont
Wed., Thurs.—"Paramount on Parade"
Fri., Sat.—"Only the Brave"

BELMONT
Wed., Thurs.—Edw. Everett Horton "Once a Gentleman"
Fri., Sat.—Lois Moran in "Not Damaged"

BOULEVARD Washington and Vermont
Wed.—"On the Level"
Thurs., Fri., Sat.—"The Big House"

BROOKLYN 2324 Brooklyn Avenue
Wed., Thurs.—"Paramount on Parade"
Fri., Sat.—"The Bad One"

CARLTON 3407 South Western
Wed.—Colbert-Ruggles in "The Young Man of Manhattan"
Thurs., Fri., Sat.—Nancy Carroll in "The Devil's Holiday"

CRYSTAL 2900 Whittier Boulevard
Wed.—"Paramount on Parade"
Thurs., Fri.—Gish in "One Romantic Night"
Sat.—"Temple Tower"

FIGUEROA Figueroa and Santa Barbara

GOLDEN GATE Whittier Blvd. at Atlantic Ave.

HIGHLAND 3000 and Pasadena
Wed., Thurs.—Clara Bow in "True to the Navy"
Fri., Sat.—Edw. E. Horton "Once a Gentleman"

JEWEL 3629 Whittier Boulevard
Wed.—"Unmasked"
Thurs., Fri.—Richard Dix in "Lovin' the Ladies"
Sat.—"Romance of the West"

LA BREA 857 South La Brea
Wed.—Dolores Del Rio in "The Bad One"
Thurs., Fri., Sat.—Warner Baxter in "The Arizona Kid"

MANCHESTER 330 West Manchester
Wed., Thurs.—Jack Oakie in "Social Lion"
Fri., Sat.—"White Cargo"

MESA 5307 Mesa Drive
Wed.—Ruth Chatterton in "Lady of Scandal"
Thurs., Fri.—Nancy Carroll in "The Devil's Holiday"
Sat.—Gish in "One Romantic Night"

RITZ Wilshire at La Brea
Wed.—Chevalier in "Big Pond"
Thurs., Fri., Sat.—Ramon Novarro in "Gay Madrid"

RIVOLI 4515 South Western
Wed.—Edward Everett Horton in "Once a Gentleman"
Thurs., Fri., Sat.—"The Cuckoos"

SAN CARLOS At Griffin and Mission
Wed., Thurs.—Reginald Denny in "Sure Fenkino"
Fri., Sat.—"Temple Tower"

STARLAND 3934 North Broadway
Wed., Thurs.—"White Cargo"
Fri., Sat.—Nancy Carroll in "The Devil's Holiday"

SUNBEAM 6325 Compton Avenue
Wed.—Edmund Lowe in "Good Intentions"
Thurs., Fri.—Helen Kane in "Dangerous Nan McGrew"
Sat.—"Swanee's Wild Party"

UPTOWN 10th and Western
Wed., Thurs.—Chevalier in "Big Pond"
Fri., Sat.—Ramon Novarro in "Gay Madrid"

WESTLAKE 620 South Alvarado Street
Wed.—"The Cuckoos"
Thurs., Fri., Sat.—Chevalier in "Big Pond"

WILSHIRE 333 South Western
Wed.—Ronald Colman in "Redemption"
Thurs., Fri.—Marion Davies in "The Florodora Girl"
Sat.—George O'Brien in "Rough Romance"

ANAHEIM

FOX
Wed.—"All Quiet on the Western Front"
Thurs., Fri.—"Swing High"

BELL

ALCAZAR
Wed., Thurs.—Greta Garbo in "Romance"
Fri., Sat.—"The Big House"

BEVERLY HILLS

BEVERLY 20410 Beverly Drive
Wed., Thurs.—Edmund Lowe in "Good Intentions"
Fri., Sat.—Helen Kane in "Dangerous Nan McGrew"

FULLERTON

MISSION
Wed.—"The Big House"
Thurs., Fri.—Powell in "Shadow of the Law"
Sat.—"What a Man"

GLENDALE

ALEXANDER
Wed., Thurs.—Greta Garbo in "Romance"
Fri., Sat.—Richard Dix in "Shootin' Straight"

GLENDALE

HAWTHORNE

PLAZA
Wed.—Bebe Daniels in "Alias French Gertie"
Thurs., Fri.—Gary Cooper in "The Man From Wyoming"
Sat.—"The Rackteer"

HOLLYWOOD

APOLLO 5548 Hollywood Blvd.
Wed., Thurs.—Dolores Del Rio in "The Bad One"
Fri., Sat.—"Only the Brave"

CARMEL Crescent Junction, Hollywood
Wed., Thurs.—Jack Oakie in "Social Lion"
Fri., Sat.—"Border Legion"

GRANADA 7425 Sunset Boulevard
Wed.—"Only the Brave"
Thurs., Fri.—Reginald Denny in "Sure Fenkino"
Sat.—Ruth Chatterton in "Lady of Scandal"

HOLLYWOOD 6467 Hollywood Blvd.
Wed.—"Not Damaged"
Thurs., Fri., Sat.—Chevalier in "The Big Pond"

IRIS 6508 Hollywood Blvd.

PARAMOUNT 5530 Santa Monica Blvd.
Wed., Thurs.—"Paramount on Parade"
Fri., Sat.—Ruth Chatterton in "Lady of Scandal"

VISTA 4473 Sunset Boulevard
Wed., Thurs.—Dolores Del Rio in "The Bad One"
Fri., Sat.—"Paramount on Parade"

NORTH HOLLYWOOD

EL PORTAL 5269 Lankershim Boulevard
Wed., Thurs.—Byrd at the South Pole
Fri., Sat.—Gary Cooper in "Man From Wyoming"

HUNTINGTON PARK

CALIFORNIA
Wed.—Clara Bow in "Love Among the Millionaires"
Thurs., Fri., Sat.—"Queen High"

LYRIC
Wed.—Bebe Daniels in "Lawful Larceny"
Thurs., Fri., Sat.—Morna and Monk in "Anybody's War"

INGLEWOOD

GRANADA

INGLEWOOD

LONG BEACH

EGYPTIAN
Wed.—Paul Whiteman in "King of Jazz"
Thurs., Fri., Sat.—"Swanee's Wild Party"

IMPERIAL
Wed., Thurs., Fri.—"The Big House"
Sat.—Morna and Monk in "Anybody's War"

WEST COAST
Wed.—Edmund Lowe in "Good Intentions"
Thurs., Fri., Sat.—"Way Out West"

OCEAN PARK

DOME
Wed., Thurs.—Greta Garbo in "Romance"
Fri., Sat.—"Queen High"

ROSEMARY
Wed., Thurs.—Morna and Monk in "Anybody's War"
Fri., Sat.—Vilma Banky in "A Lady to Love"

ONTARIO

GRANADA
Wed., Thurs.—Lon Chaney in "The Unholy Three"
Fri., Sat.—Clara Bow in "Love Among the Millionaires"

PASADENA

FLORENCE
Wed., Thurs.—Rod La Rocque in "Beau Bandit"
Fri., Sat.—Lila Lee in "The Double Cross-roads"

POMONA

CALIFORNIA
Wed.—Dressler-Morgan in "Caught Short"
Thurs.—Shearer in "The Divorcee"
Fri.—Gary Cooper in "The Texan"
Sat.—"Hot Curves"

REDLANDS

REDLANDS
Wed., Thurs.—"Byrd at the South Pole"
Fri., Sat.—Reginald Denny in "What a Man"

RIVERSIDE

RIVERSIDE
Wed., Thurs.—Clara Bow in "Love Among the Millionaires"
Fri., Sat.—McLaughlin in "On the Level"

REDONDO

FOX
Wed., Thurs.—"Anybody's War"
Fri., Sat.—"Queen High"

SANTA ANA

BROADWAY
Wed., Thurs.—"Anybody's War"
Fri., Sat.—"Queen High"

WEST COAST
Wed.—Betty Compson in "The Midnight Mystery"
Thurs., Fri.—"Women Everywhere"
Sat.—"On the Level"

SAN BERNARDINO

WEST COAST
Wed., Thurs.—Richard Dix in "Shootin' Straight"
Fri., Sat.—Kane in "Dangerous Nan McGrew"

SAN PEDRO

CABRILLO
Wed.—Lon Chaney in "The Unholy Three"
Thurs., Fri.—Lawrence Tibbett in "The Rogue Song"
Sat.—Kane in "Dangerous Nan McGrew"

STRAND
Wed.—Gary Cooper in "The Texan"
Thurs., Fri.—"Devil May Care"
Sat.—Richard Dix in "Lovin' the Ladies"

SANTA MONICA

CRITERION
Wed.—"The Rogue Song"
Thurs., Fri.—Helen Kane in "Dangerous Nan McGrew"
Sat.—"Captain of the Guard"

VENICE

CALIFORNIA
Wed., Thurs.—Fanny Brice in "Be Yourself"
Fri., Sat.—"Byrd at the South Pole"

WHITTIER

SCENIC

WILMINGTON

GRANADA
Wed.—"Rich People"
Thurs.—"The Border Legion"
Sat.—"The Girl of the Port"

COMMUNITY THEATERS

LOS ANGELES

ALVARADO 710 South Alvarado Matinee Daily 2 p.m.
Today—"Inspa!"
Thurs., Fri.—Jean Hersholt in "Hamba"

AMBASSADOR All Talking 7:15 and 9:30 P.M.
Today—Ramon Novarro in "Devil May Care"
Thurs., Fri.—Alexander Grey in "Spring is Here"

ARROYO Dayton Ave. at Cypress
Today and Thurs.—Marie Dressler and Polly Moran in "Caught Short"
Fri., Sat.—"Framed" and "They Learned About Women"

ART 251 South Main Street
Today—"Rosario" Ranch"
Thurs., Fri., Sat.—"The Devil's Pit"

KNOLL Western at 50th Street
Today—"Furies" and "The Man From Blankley's"
Thurs., Fri.—Basil Rathbone in "The Lady of Scandal"

McKINNEY'S REGENT 4012 South Vermont Ave.
Today, Thurs., Fri.—Al Jolson in "Hallelujah"

MOON 529 South Main Street
Today—"Burning Up"
Thurs., Fri., Sat.—"The Laughing Lady"

OPTIC 988 South Main Street
Today and Thurs.—"The Cockeyed World"
Fri., Sat.—"Hit the Deck"

REGENT 148 South Main Street
Today and Thurs.—"The Greene Murder Case"
Fri., Sat., Sun., Mon.—"Mountain Justice"

RIVIERA 5002 West Adams
Today—Kenneth MacKenna in "Men Without Women"
Thurs. & Fri.—"She Steps Out" and "Second Choice."

TIVOLI 4219 S. Central Avenue
Today—"Song of the Flame"
Thurs., Fri.—"Lady of Scandal"

WESTERN Western Ave. at 30th St.
Today—Jean Hersholt in "Hamba"
Thurs., Fri.—"The Man From Blankley's" and "The Big Party"

ANAHEIM

FAIRYLAND
Today—Greta Garbo in "Anna Christie"
Thurs.—Bessie Love in "The Girl in the Show"
Fri., Sat.—"The Prince of Diamonds," with Ian Keith

HOLLYWOOD

HUNLEY'S 5115 Hollywood Boulevard
Today—Ramon Novarro in "Devil May Care"
Thurs., Fri.—"The Big Party" and "Murder Will Out"

LARCHMONT Larchmont Blvd. at Beverly
Today and Thurs.—Warner Baxter in "The Arizona Kid"
Fri., Sat.—"Lovin' the Ladies" and "Courage"

MAR-CAL 6025 Hollywood Boulevard
Today, Thurs., Fri.—"Strictly Modern" and "Call of the West"

MARQUIS Santa Monica Blvd. and Doheny Drive
Today, Thurs., Fri.—"Furies" and "Call of the West"

Clarence Muse in Musical at Vine Street

Clarence Muse, Negro songster and comedian, is appearing in "Oh, Judge," new musical farce, at the Vine-street Theater.

Muse scored in "Hearts in Dixie," Fox feature, and next achieved note in "Mississippi Gambler," produced by Universal. His latest cinema roles have been in "Swing High," Pathe's circus special, and in "Rain or Shine," Columbia's new feature starring Joe Cook.

In "Oh, Judge," he plays the part of a chicken vendor who is sentenced by a night court judge to fourteen days on a health farm. His song numbers are "Pickin' Chicken" and "Keep on Smiling."

SEVEN TALKIE FILMS BEGUN

In support of Jesse L. Lasky's recent announcement to the effect the nation is on the threshold of an era of genuine prosperity in all lines of business, seven all-talking pictures went into production simultaneously yesterday at the Paramount studio.

The launching of these films follows Lasky's statement that during the months of July, August and September a total of thirty-one features would be in production at the Southern California plant. At the present time, eleven pictures are being filmed; five others are in the cutting rooms and two are in the final stages of preparation and awaiting camera calls.

PATHE PLANS TO FILM "REBOUND"

E. B. Derr, Studio President, Announces Purchase

Noted Mexican Player Signs With Paramount

Vivian Tobin Receives Offer to Play in Pictures

BY GRACE KINGSLEY

Following up its policy of buying good story and stage material for talking pictures, Pathe yesterday anneunced it had bought the talking screen rights to "Rebound," Donald Ogden Stewart's brilliant comedy success, and one of the outstanding hits of the current season on Broadway.

E. B. DERR.

"Rebound" has been one of the most sought after theatrical properties in some time, particularly following its immediate success at the Belasco Theater here, where it is now current.

No star or director has been selected as yet, but it is known that nothing will be spared to make the play one of the most important of this year's Pathe pictures.

The announcement of the purchase was made yesterday by E. B. Derr, president in charge of production at Pathe.

MEXICAN PLAYER WITH PARAMOUNT

The foreign actor is once more to be a menace to the regular Hollywood actor, after all, it seems, though he was supposed to be vanquished by the talkers.

Now it is Robert Rey, a handsome young Mexican who has been singing in Paris, who has been signed by Paramount on a long-term contract. This signing followed his meeting in Europe with officials of the concern and after they had seen the Spanish pictures in which he had appeared for Paramount in Paris.

Robert Rey will start for Hollywood from Europe almost immediately, and that organization is already looking up stories for him. He is said to have been a success in Mexican drama before going to Europe. There is, it is said, something of a likeness to Valentino about the youth.

Caryl Lincoln Signed

Caryl Lincoln, who of late has been lending her talents and charms to Paramount, has just been signed by Trem Carr.

CARYL LINCOLN

She will play the leading feminine role in "The Land of Missing Men," which title does sound like another prison story, if you ask me. Bob Steele is starred in the picture, which is to be produced by Tiffany.

Miss Lincoln, will be remembered, was chosen as a Wampas Baby Star in 1929. She was the only one of the group that year from California.

Vivian Tobin For Pictures

Now that Genevieve Tobin is daily intrenching herself more firmly in the talking pictures, it is on the cards, we learn, that sister Vivian Tobin is likely also to cast her lot with the talkers in Hollywood.

Genevieve is now busy playing the lead in a Universal picture, and Vivian is in the East. If the former continues to like the films as much as she does now, her sister will accept a film offer already made to her.

Blanche Sweet In It

Blanche Sweet, we learn, is scheduled to play a featured role in "The Silver Horde," which R.-K.-O. is producing. The part, it is said, calls for an accomplished actress, and Miss Sweet has been selected after screen and talking tests of many players had been made.

Blanche Sweet

The actress, as everybody knows, has an amazing array of successes to her credit, her last big role being that of Anna Christie in the silent version. Her acting in that part remains after four or five years as one of the memorable characterizations of the screen.

Stars May Quit Producing

Though nothing definite could be learned yesterday regarding the matter, it is reported on excellent authority that Mary Pickford may produce one more picture, and then will sign with Joe Schenck, he to act as producer and she merely as United Artists' star. It is quite definitely settled, however, that she will not leave pictures.

Douglas Fairbanks, however, is very likely, according to our information, to quit both playing and producing. He will appear in "Reaching for the Moon," for which he is under contract, but his plans after that are indefinite. It is known that he does not care to appear in talking pictures.

Pat Harmon's Narrow Escape

An entirely unpremeditated and very thrilling ending to a scene was furnished yesterday when Pat Harmon, well-known character actor became overbalanced and fell into the sea from a steamer being used in an R.-K.-O. picture.

The company, headed by Nick Basil and Henry Armata, were working on the steamer near San Pedro, in rough water, when Harmon, standing on the railing, took a tumble. He landed amidst a flock of tug boats which threatened for a moment to crush him, but managed to swim clear of them. The cameraman ground, and the director decided to let it go at that.

MUNI TO TRY OUT PLAY

Pasadena is previewing for Broadway.

Paul Muni appears tomorrow night at the Pasadena Community Playhouse in a modern drama, "The Man Saul." He plans to open this play by Sidney Robert Buchman in New York early in October.

Muni was for sixteen years with the Yiddish Art Players and then starred in "We Americans" and "Four Walls." Marion Clayton, chosen as leading lady, spent the last season with the Los Angeles Civic Repertory company in a variety of characterizations and then was chosen for the sister in the picture, "All Quiet on the Western Front."

James Eagles, stage and screen juvenile; Mike Donlin, former baseball player, Alexander Lockwood, Ben Hall and Jacques Vanaire are included in the cast assembled by Muni for the play.

Samuel S. Hinds, Pasadena attorney and actor, heads the local talent secured by Gilmor Brown. Another local player is Robert Griffin. Fred Moore, Thomas Henry, Onslow Stevenson, Louis Hall and Murray Yeats complete the cast.

COMICS CLAIM NEW RECORD ON STAGE

Saturday marks the 500th performance in Los Angeles and Hollywood on the stage for Frank Mitchell and Jack Durant, headliners in the Grauman prologue, now playing at Grauman's Chinese Theater in Hollywood.

This establishes a record for appearances in Los Angeles by a comedy duo, it is reported. The personal appearances of Mitchell and Durant include a long run in "Hit the Deck," which played at the Majestic Theater; a season with West Coast Theaters for Panchon and Marco, Orpheum and R.-K.-O., and now, their present assignment, which will continue until the current picture, "Hell's Angels," closes.

Newspaper Job Provides Start for Luther Reed

Luther Reed, who directed "Dixiana," is another important film executive whose first professional duties were as a sub newspaper reporter.

Advanced to the desk of the drama and music editor, Reed's work led to a contract to direct silent motion pictures, and it was not long before he had gained a reputation for his showmanship.

However, it was not until the advent of talking synchronization and Technicolor, which made possible the production of elaborate musical operettas, that Reed had the opportunity to demonstrate his full abilities, it is said.

"BIG POND" TO CLOSE

Maurice Chevalier's first modern American romance, "The Big Pond," has final showings at the Uptown Theater tomorrow night. Friday "In Old Madrid" opens a three-day engagement.

Theaters—Amusements—Entertainments

FOX WEST COAST THEATRES
—is a guarantee of certified summer entertainment delight . . perfected cooling systems insure patrons' comfort . . health . . relaxation!
Cool Krip

LOEW'S STATE
BDWY AT 7TH
LAST DAY
FOX Movietone Drama
WILD COMPANY
H. B. Warner—Sharon Lynn—Frank Albertson
STAGE
The Original Stage Creation
FANCHON & MARCO Idea
WILD & WOOLLY
LOUIS ARMSTRONG
Beauties—Cast of 50
GEO. STOLL BAND
Tomorrow

WILLIAM HAINES
WAY OUT WEST
Polly Moran — Cliff "Ukulele Ike" Edwards — Leila Hyams. M-G-M Picture
35 TO 1 PM

CRITERION
GRAND AT 7TH
LAST TIMES THURSDAY! HURRY ALONG!

GARBO
The First Lady of the Screen . . More Divine . . Exotic . . Glamorous—in
Romance
A Romantic Triumph from M-G-M . . Adapted from Edward Sheldon's Play . . Directed by CLARENCE BROWN
35 TO 1 PM

PANTAGES
HOLLYWOOD BLVD. AT VINE STREET
LAST DAY
BIG HOUSE
STAGE
The Original Stage Creation
FANCHON & MARCO Idea
GREEN DEVILS
Tomorrow
WILLIAM POWELL

"SHADOW OF THE LAW"

FOX BOULEVARD
Last Times Today!
ON THE LEVEL
VICTOR McLAGLEN
Lilyan Tashman — William Harrigan
Hilarious Fox Movietone Thrillodrama
STAGE
JACKIE SOUDERS Band—And Boulevard Beauties

WEST COAST TALKIE THEATRES
RITZ — MAURICE CHEVALIER in "The Big Pond"
FIGUEROA — "THE CUCKOOS" with Bert Wheeler, Robt. Woolsey
UPTOWN — MAURICE CHEVALIER in "The Big Pond"
WESTLAKE — "THE CUCKOOS" with Bert Wheeler, Robt. Woolsey
EGYPTIAN — Paramount's "FOREIGN LEGION" Last Week WAX FISHER & His Music
FILMARTE — 1228 VINE ST. — A Distinguished Triumph for the Art of Spoken Pictures "ASPHALT" U F A — Erich Pommer Production

MILLION DOLLAR — 25c TIL 1 P.M.
MAURICE Chevalier in BIG POND
5 ACTS VAUDEVILLE

A PUBLIX Theatre
COME WHERE IT'S COOL 6TH AND HILL STS. VA. 2041
Paramount
Starts TOMORROW 10 A. M.
Sent to Prison By The Man She Loves!
Once a lifetime is there such a picture . . . It will dig down deep in your soul . . . hold you spellbound with all its lights and shades of comedy . . . romance . . . stark tragedy!
MANSLAUGHTER
CLAUDETTE COLBERT
Fredric March
Paramount's All-Talking Triumph!
Last Times Today! The Comedy Riot "QUEEN HIGH" with CHARLES RUGGLES and a Merry Cast

WARNER BROS. THEATRES
WARNER BROS. HOLLYWOOD
CONTINUOUS 1 PM TO 11 PM AT POPULAR PRICES
35
COMING FRIDAY
Naughty—Sophisticated—But all in fun!
A Laugh A Minute Frenchy Farce
"The MATRIMONIAL BED"
FRANK FAY · LILYAN TASHMAN
FLORENCE ELDRIDGE · JAMES GLEASON · BERYL MERCER
A Warner Bros. Vitaphone All-Talking Production
Directed by Michael Curtiz
AND
Direct from the Sensational New York Hit "Five Million Frenchmen"
CALIFORNIA COLLEGIANS WITH ANOTHER NEW DAZZLING Larry CEBALLOS STAGE REVIEW
100 PEOPLE . . . GIRLS
LAST 2 DAYS
OLSEN AND JOHNSON IN PERSON AND "The WAY OF ALL MEN"
SEVENTH AT HILL
WARNER BROS. DOWNTOWN
COMING FRIDAY
Scorching Life
Dripping with realism!
HUMAN DRAMA AT ITS FINEST!
"SCARLET PAGES"
ELSIE FERGUSON
MARION NIXON—GRANT WITHERS
JOHN HALLIDAY
A Warner Bros. Vitaphone All-Talking Picture
Directed by Ray Enright
AND . . . ANOTHER . . . CAPTIVATING
LARRY CEBALLOS STAGE REVIEW
with PERT KELTON
LAST 2 DAYS
"THREE FACES EAST" CONSTANCE BENNETT—ERIC VON STROHEIM
LARRY CEBALLOS STAGE REVIEW
PICO AT NORTON
GARDEN OF PARADISE FORUM
"The FLIRTING WIDOW" "DOROTHY MACKAILL"
"TONIGHT" DIXIANA NIGHT
BRILLIANT STAGE OF R.K.O. "DIXIANA" GUESTS OF HONOR
CULVER CITY
GEORGE OLSEN'S
LAST 3 DAYS
VIVIENNE SEGAL NOAH BEERY
WALTER WOOLF LURINO LANE
IN The GOLDEN DAWN
TOWER
CLARA BOW
True To Form
BARDS

COME WHERE IT'S COOL
6TH AND HILL STS. VA. 2041.
Paramount
35¢ TILL 1 P.M.
Starts TOMORROW 10 A. M.
Sent to Prison By The Man He Loves!
lifetime is there ture . . . It will deep in your soul you spellbound its lights and comedy . . . stark tragedy!
SLAUGHTER
COLBERT
Last Times Today
The Comedy Riot!
"QUEEN HIGH"
with CHARLES RUGGLES
and a Merry Cast!

WARNER BROS. THEATRES
WARNER BROS. HOLLYWOOD
35
COMING FRIDAY
ghty--Sophisticated-- But all in fun!
Laugh A Minute Frenchy Farce
MATRIMONIAL BED
FRANK FAY · LILYAN TASHMAN
FLORENCE ELDRIDGE · JAMES GLEASON · BERYL MERCER
A Warner Bros. Vitaphone All-Talking Production
Directed by Alfred Santell
AND
CALIFORNIA COLLEGIANS'
ANOTHER NEW . . . DAZZLING
CEBALLOS STAGE REVIEW
100 PEOPLE . . . GIRLS
OLSEN AND JOHNSON IN PERSON
"THE WAY OF ALL MEN"
WARNER BROS. DOWNTOWN
FABER 2266
35
COMING FRIDAY
Torching Life
Dripping with realism!
HUMAN DRAMA AT ITS FINEST!
CARLET PAGES"
ELSIE FERGUSON
ION NIXON—GRANT WITHERS
JOHN HALLIDAY
Warner Bros. Vitaphone All-Talking Picture!
Directed by Roy Enright
AND
ANOTHER . . . CAPTIVATING
RRY CEBALLOS STAGE REVIEW
with PERT KELTON
REE FACES EAST'
CONSTANCE BENNETT—ERIC VON STROHEIM
LARRY CEBALLOS STAGE REVIEW
FORUM
'DOROTHY MACKAILL
RTING WIDOW'
TONIGHT
IXIANA NIGHT
BRILLIANT STARS OF R-K-O "DIXIANA"
GUESTS OF HONOR
GEORGE OLSEN'S
ENNE GAL BEERY
EN DAWN
CLARA BOW
True To The Navy
BARDS
FREDDIE MARCH HARRY GREEN

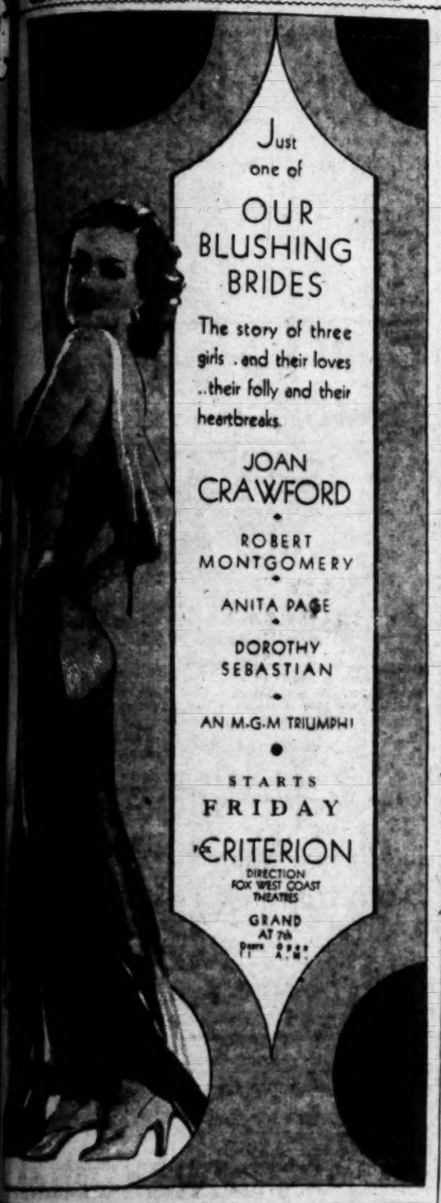

ONT WAIT TOO LONG TO SEE
HOWARD HUGHES'
hell's angels
WITH
SID GRAUMAN'S COLOSSAL PROLOGUE
TWICE DAILY 2:15 — 8:15
FINAL WEEK
4
HUNTER BROS.
STARTS TODAY
GRAUMAN'S CHINESE
DIRECTION FOX WEST COAST THEATRES
ENDS AUG. 6
WILL ROGERS
SO THIS IS LONDON
ON THE STAGE IN PERSON
ABE LYMAN
CARTHAY CIRCLE
2 BIG WEEKS TWICE DAILY 8:30
EL CAPITAN
THEATRE BEAUTIFUL · Supervision of HENRY DUFFY
LAST WEEK
GLENN HUNTER
"TO THE LADIES"
Starts Sun. Matinee Aug 3rd
TOM MOORE · GLADYS GEORGE
ERNEST GLENDINNING
"TEA for 3"
EVERY EVG. 30th, 75¢ · BOWY. DEPT. STORE · MAY CO.
VINE ST. THEATRE HOLLYWOOD GL. 4146
TONIGHT 8:30
NEW MUSICAL FARCE
OH JUDGE
BRILLIANT CAST AND BEAUTY CHORUS
MAT. THURS. 50c to $1
Hollywood PLAY HOUSE
CL. 1101
LAST WEEKS
CLOSES AUGUST 9TH
ELSIE FERGUSON
IN "FATA MORGANA" WITH
TOM DOUGLAS
NIGHTS 50c to $2.
MATS. Wed., Sat. 50c to $1.

SYMPHONY OF MOZART APPLAUDED

Bowl Audience Responds Enthusiastically to Other Notable Works

BY ISABEL MORSE JONES

The Mozart Symphony in G minor as conducted by Bernardino Molinari at the Hollywood Bowl last night drew sighs and bravos of appreciation from the large crowd. The second movement was noteworthy for calm, beauty and smooth utterance, the finale for its fiendish tempo. It was excellent Mozart, outstanding for its clarity and charm, not the Mozart of the suave salon, sophisticated and adroit.

The symphony was preceded by an emotional rendition of Beethoven's third "Lenore" overture. There were outbursts of sudden climaxes —too many of them.

"La Procession Nocturne," a light French work too long for its slender inspiration, proved to be a small conception of the idea contained in Lenau's "Faust." Rabaud's principal justification for this hazy atmospheric writing, seemed to be in the skillful orchestration of some banal ideas and one wonders why a conductor who declines to read or play American orchestral scores on the ground that they are not up to standard, wastes time on this sort of European triviality.

Tschaikowsky's delicate scherzo from the Fourth Symphony drew applause which was certainly deserved by the orchestra, for Molinari ran away with the tempo and keeping up with him was a feat. The overture to Rossini's "Semiramide," in authentic opera style, completed the program.

Former Stage Players Cast in New Film

A cast of players with qualified experience on the stage supports Claudette Colbert and Fredric March in "Manslaughter," the screen version of Alice Duer Miller's novel, opening tomorrow at the Paramount Theater.

Emma Dunn, who plays Miss Colbert's aunt, was Gary Cooper's white-haired mother in "The Texan." She has played mother roles on the stage for more than two decades. Natalie Moorhead, seen as Miss Colbert's friend, and Richard Tucker, cast as her attorney, were both in "The Benson Murder Case" and "Shadow of the Law."

Hilda Vaughn, the featured player's maid, is a Broadway actress who for thirty-two weeks on the road played the Jeanne Eagels role in "Rain." She was also seen as the comedy cockney girl in "Three Live Ghosts." G. Pat Collins was the young officer of the law in "The Racket."

"Queen High" will be seen for the last times today.

Cast of Film Farce Chosen by Director

"The Matrimonial Bed," the sophisticated farce which comes to Warner Brothers' Hollywood Theater Friday, has a cast personally selected by Michael Curtiz, the director. Only players who have previously appeared in stories and plays of this type were chosen, it is said.

Frank Fay has the role of a French hairdresser. Lilyan Tashman enacts another sophisticated character, while Florence Eldridge, who recently appeared on the stage in "Her Cardboard Lover," essays an important part. James Gleason also appears.

The new Ceballos revue brings the California Collegians direct from their New York appearance in "Fifty Million Frenchmen."

New Plays and Players Noted

NEW YORK, July 29. (Exclusive) Irene Swor, the Wallace Sisters, Rita Raquel and Jean Geddes have been engaged for "Fine and Dandy," the forthcoming Joe Cook musical show.

Donald Novis, known in pictures and on the radio, has been engaged by Arthur Hammerstein for "Launa" now in process of production.

The New York opening of the Martin Mooney-Thomson Burtis play, "Sister of the Chorus," is now scheduled for the middle of October. The play is now running in Chicago and will open in Detroit on August 10. The play called "Seventy-second street," now being cast, is the work of Tom Johnstone, who has written a number of musical comedies. "The Broadway Parade," a revue, with book and lyrics by Clinton Lewis and music by Dixie Brand, is announced for fall production at the Cherry Lane Theater, where Paul Gilmore continues as director.

Carthay Plans Gift Corsages at Premiere

Carthay Circle Theater will present a corsage to each feminine patron when the double occasion of the opening of "Holiday" and the celebration of Ann Harding's birthday takes place August 7, next.

Pathe studio technical officials have been making a survey of the grounds and forecourt of the Carthay Circle, with the thought of furnishing a brilliant electrical display, it is announced.

Edward Griffith directed the new film for Pathe. The cast seen in support of Ann Harding includes Mary Astor, Robert Ames, Edward Everett Horton, Hedda Hopper, William Holden and Creighton Hale.

Will Rogers in "So This is London" closes at the Carthay one week from tonight.

GRAPEWIN IN CAST

Charles Grapewin, former Christy comedy player, has been signed by Paramount for a featured role in "Social Errors."

Vivacious Actress Plays Heroine

Marian Nixon

Will help to unfold the dramatic story in "Scarlet Pages" on Warners' Downtown Theater screen starting Friday. Others in the cast are Elsie Ferguson, John Halliday and Grant Withers.

TOM MOORE RETURNING TO STAGE

Popular Footlight and Film Player Given Role in "Tea for Three"

Tom Moore, who enjoys a large following among stage as among film fans, will be seen behind the footlights starting Sunday matinee when "Tea for Three," a comedy drama, will be presented by Henry Duffy at El Capitan Theater, co-starring Moore with Ernest Glendinning and Gladys George.

Until his recent appearance in two Duffy productions, "This Thing Called Love" and "The Boomerang," the theater-going public had come to look upon Moore as a picture star only, because of his long absence from the stage. However, it was on the stage that Moore first gained prominence in such plays as "The Cup," "Thieves in Clover," "Cock of the Roost" and "King Pin."

"To the Ladies," starring Glenn Hunter, is now in its last week at El Capitan.

'Big House' on Boulevard Bill

Tonight's performances will close the run of "On the Level" at the Boulevard Theater. Victor McLaglen plays a role somewhat reminiscent of his portrayals in "The Cock-eyed World" and "Hot for Paris."

Tomorrow "The Big House" will occupy the screen, with a change of program. Wallace Beery, Chester Morris and Robert Montgomery share honors in the principal leading roles of the heart-stirring prison drama. Leila Hyams is the heroine.

Actress Plans Pleasure Tour

SAN FRANCISCO, July 29. (Exclusive)—Fay Bainter, who is appearing here in "Caprice," has announced her intention of sailing for Norway and Sweden on August 16. Miss Bainter is planning the trip as a pleasure tour, she said. Any contracts for motion-picture work which the actress has contemplated or actually signed for will, according to her plans, be postponed until her return.

NEW PICTURE HAS WESTERN LOCALE

William Haines

"Way Out West," described as a "wild and woolly film," will be the feature screen attraction at Loew's State Theater starting tomorrow. William Haines heads the cast of Metro-Goldwyn-Mayer players in this picture. Others are Leila Hyams in the leading feminine role, Polly Moran and Cliff Edwards.

On the stage the Meglin Kiddies will present new dancing tricks individually and in ensemble. Fanchon and Marco will also present something called a cameo fashion parade.

NEW SEASON TO OPEN AT CRITERION

"Our Blushing Brides," Starring Joan Crawford, Feature on Screen

Greater Talkie Season of 1930-31 will start at the Criterion Theater Friday with the premiere of "Our Blushing Brides," starring Joan Crawford. Gov. Young and Mayor Porter have both sent letters, according to the theater management, which will be made public at the Criterion on that day.

One of the features of the opening day of the picture will be the presentation of two shamrocks to Joan Crawford and Robert Montgomery, symbolizing that "Our Blushing Brides" is the third talkie in which Miss Crawford has appeared, and also that the film is the third M.-G.-M. production to play at the Criterion in recent weeks.

A fashion show on the screen will be included on the new program, in which Gwen Lee, Mary Doran, Norma Drew, Wilda Mansfield, Catherine Moylan, Claire Dodd and others will take part.

Theaters—Amusements—Entertainments

Guaranteed

Only the mighty play the Carthay Circle..only the best deserve a place in the theatre that gave to the world 'Volga Boatman,' 'What Price Glory,' '7th Heaven,' 'Lilac Time,' 'Rio Rita,' 'All Quiet on the Western Front' and 'So This Is London'

We are proud of our record at the Carthay Circle..we are careful in our choice of the pictures we bring to you in 'The Show Place of the Golden West' • • •

Never have we been more certain of the entertainment value of any picture than we are of "HOLIDAY"..and because of this..we unhesitatingly guarantee "HOLIDAY" as the prize picture of the year and we predict for it a reception surpassing its splendid success in New York where it is establishing new box office records at the Rivoli Theatre. • •

"HOLIDAY" is the most delightful talking picture ever produced! • • •

Opening THURSDAY AUGUST 7th at 8:30

SEATS FOR PREMIERE $3.00 $2.50 $2.00
ON SALE THEATRE BOX OFFICE, 7 Oregon 1104
OWL DRUG, 6th & Bdwy.

PATHE PRODUCTIONS' PRIZE PICTURE FOR 1930

STAGE...ABE LYMAN AND HIS BAND

ORGANISTS HEAR FINE PROGRAM

Association Convenes at First Baptist Church; Many in Attendance

The twenty-third annual convention of the National Association of Organists gathered at Francis Chapel of First Baptist Church yesterday morning for its opening session, presided over by Harold V. Milligan of New York, president. About 130 representative organists from all over the United States were assembled when Dr. Roland Diggle, the Los Angeles host, welcomed them to the city.

Dr. Diggle introduced Rev. Herbert Booth Smith, who gave an address of welcome; Rt. Rev. Robert B. Gooden, who spoke of his early association with organists, and Harold V. Milligan, national president.

Mr. Milligan, who is organist of Dr. Raymond Fosdick's church in New York City, and also at the head of the National Music League, elicited a warm response from his audience as he spoke of the friendliness and helpfulness of the aims of the national association, the need for dignified publicity for organists and the advisability of united organists' organizations.

Miss Jane Whittemore of New Jersey, acting secretary, gave reports of the last annual meeting which was held in Toronto, and read the financial report, which showed substantial gain. Nominating and resolution committees were appointed and the session adjourned to hear the prize-winning composition by Edward St. Breck, played by Arthur W. Poister of Redlands.

After a luncheon meeting at the Chapman Park Hotel the delegates heard a recital at B'nai B'rith Temple by Mrs. Lily Wadhams Moline-Hallam of Chicago of her own compositions. The "Osannare" on this program attracted most favorable comment. John Doane of New York City gave a program of classics among which was a little known but beautiful fantasia by Mozart. As an encore he added a Lemaire transcription of Liszt.

James Shearer of Pasadena read a paper on choir repertoire which was illustrated by the First Presbyterian Choir of that city and in the evening Clarence Mader and the Smallman church choir gave a program.

Universal Will Release 'Storm'

As a compliment to S. M. Lazarus, managing director of the Lazarus-Vinnicof Theater circuit, the Universal studios have arranged the release of "The Storm" for August, allowing the local chain the opportunity of having a dual world premiere of the production.

The Strand Theater in Long Beach recently acquired by the Lazarus-Vinnicof theater chain will show "The Storm" day and date with the Million Dollar here.

The opening at Long Beach will be more of a formal occasion, while the Million Dollar will open its doors at the regular morning hour.

Theaters—Amusements—Entertainments

the Cool UNITED ARTISTS BROADWAY AT NINTH
2nd SMASHING WEEK STARTS Today!
Ask These Enthusiastic Crowds
why this picture was chosen from 200 great pictures to open Greater Talkie Season!
Come Early! Attend Bargain Matinees!
Women Are Fascinated . . . Men Are Intrigued . . .
SAMUEL GOLDWYN presents
RONALD COLMAN
IN "RAFFLES"
AND A GREAT CAST
KAY FRANCIS
DAVID TORRENCE
—ALSO—
"ALL FOR MABEL"
An All-Talking Leaf Panic
PAUL ASH & JEAN BOYDELL
TALKARTOON NEWS
GAYLORD CARTER
ICE BEN-HUR TEA SERVED
ART DECO MATINEE 35¢ UNTIL 1 P.M.

ALWAYS A GOOD SHOW R-K-O THEATRES ALWAYS A GOOD SHOW
CONTINUOUS 9:45 A.M.-12:30 P.M.
Orpheum BROADWAY AT 9TH
35¢ TO 1 P.M.
SECOND WEEK!
WORLD PREMIERE
RKO RADIO PICTURES
DIXIANA
SCENE AFTER SCENE OF SEARING DRAMA AMID THE SENSUOUS ALLUREMENTS OF MARDI-GRAS
A Miracle of Entertainment
BEBE DANIELS
EVERETT MARSHALL · BERT WHEELER · ROBT. WOOLSEY
Dorothy Lee · Joseph Cawthorn · Ralf Harolde
Jobyna Howland · Bill Robinson
R·K·O THEATRE · 8TH & HILL
30¢ TO 1 P.M.
CHILDREN Anytime 15¢
LAST DAY!
Continuous 11 A.M. TO 11 P.M.
R-K-O VODVIL SCOOP! · R-K-O RADIO PICTURE
HARRY CARROLL'S REVUETTE (DIXIANA EDITION)
EDDIE BRUCE
HARRY FOSTER WELCH
KANAZAWA BOYS
HARRY CARROLL & MAXINE LEWIS
Musical Comedy Stage Sensation
'RUNAWAY BRIDE'
with MARY ASTOR & LLOYD HUGHES
R-K-O VODVIL
STARTS TOMORROW
R-K-O RADIO PICTURE
TRIUMPHANT HOMECOMING
VIOLA DANA
ROY ROGERS
LANE · OSBORNE AND CHICCO
GERALDINE & JOE
A THRILLING SPY STORY
'INSIDE THE LINES'
with BETTY COMPSON and RALPH FORBES
4 DE LUXE SHOWS DAILY
at 1:25 4:7 & 9:30

BELASCO BELASCO THEATRE · NOW · MATINEES WED. AND SAT. REGULAR BELASCO PRICES
Belasco and Curran present America's Most Delightful Comedienne
Miss INA CLAIRE
in "REBOUND"
DONALD OGDEN STEWART'S HILARIOUS COMEDY HIT
STAGED BY CONSTANCE COLLIER

THE MAY CO.

Broadway Eighth and Hill

Sale One and 2 TROUSER SUITS!

Regular $40 & $45 Brand New Fall Styles Just Arrived!

$34

Our buyers went to our best Eastern makers! New fall lines were being assembled! Prices were at new low levels! They selected from thousands of suits . . . New blues . . . new tans . . . new grays . . . new Oxfords . . . smart plain and herringbone weaves. Get yours in advance of fall at $34!

New Fall 2-Trouser Suits.....$42
White Flannel Trousers $6.75
Wool Flannel Robes $6.75

(MEN'S CLOTHING—Second Floor)

Men! Another Birthday Treat!

"Troy" Shirts

Save more than a dollar. Regular $3.50 "Troy Made" woven madras shirts . . $2.35 or 3 for $7! Collar-attached or two collars to match. Sizes 14-17. $2.35

White Broadcloth Shirts.....$2.65
Hand-Made Foulard Tics.....$1.45
Sateens & Broadcloth Pajamas $4.65

(MEN'S FURNISHINGS—First Floor)

J. W. Robinson Co.

NOTICE TO CHARGE CUSTOMERS: Purchases made during the remainder of the month will appear on August accounts payable in September.

Thursday Will Be the Last Day of the Month

See Thursday's Times for Particulars.

Travel Suggestions

Appear daily on The Times' Travel, Resort and Hotel page. These interesting announcements suggest all sorts of long or short trips, by sea, rail and motor bus.

CONSERVATIVES IN FULL POWER

Victory of Canadian Party Decisive and General

Premier-elect Bennett Sees "National Development"

Return to Two-Party Plan Indicated by Result

OTTAWA, July 29. (AP)—A smashing, Dominion-wide victory at yesterday's polls has returned the Conservative party to power in Canada for the first time since the World War, and has placed R. B. Bennett, 60-year-old Calgary bachelor and political veteran, at the helm of state as Premier-elect.

Tonight, with three House of Commons seats still in doubt out of 245, the Conservatives had won 137 seats, the Liberals eighty-five, the United Farmers ten, the Liberal Progressives and the Laborites three apiece and the Progressives and the Independents two each.

CONTROL ASSURED

Even if the opposition wins all the contests still undetermined, the Conservative government, replacing the nine-year regime of the Liberals and Prime Minister King, is sure of out-and-out control of the Dominion Parliament.

The Conservative majority is large enough to match the combined strength of all opposing parties and to leave a margin of twenty-eight votes.

VICTORY GENERAL

The Conservative victory was as general as it was decisive, and it is hailed as marking a return to a two-party system in which no minority group will hold a balance of power. The Liberal government has depended for its majorities, many times since 1921, on the support of scattered blocs outside its ranks. A coalition government made up of Liberals and Conservatives preceded the King administration.

Prime Minister-elect Bennett, in a statement today, declared Conservative policies have been accepted by Canada "as the instrument of national development" and expressed gratification that "every Province of the Dominion has contributed to the result."

NEW PREMIER HAS MEANS

The new Premier is a man of means with a background of experience which ranges from New Brunswick in Eastern Canada where he was born and admitted to the bar, to Alberta in Western Canada, where he has made his home since 1897 and where he has become known as a lawyer and a man of affairs.

Results by provinces of yesterday's vote showed that only in the provinces of Quebec and Saskatchewan did the Liberals return a majority over the Conservatives. In Quebec thirty-nine Liberals were elected to the House, and only twenty-five Conservatives. Saskatchewan elected eleven Liberals and seven Conservatives.

Ontario elected sixty Conservatives and twenty-one Liberals; Manitoba eleven Conservatives and one Liberal; Nova Scotia ten Conservatives and four Liberals; New Brunswick ten Conservatives and one Liberal; Alberta four Conservatives and three Liberals; British Columbia six Conservatives and one Liberal; Prince Edward Island three Conservatives and a Liberal, and Yukon a Conservative.

RETRIBUTIVE TARIFF EXPECTED AT EARLY DATE

TORONTO, July 29. (NANA)—The establishment of the protective tariff policies of the new Conservative government, which will be formed as a result of yesterday's Canadian election, will probably effect considerable reduction in the volume of the United States' export trade to Canada. Any estimate of the loss of this business to American manufacturers is impossible until the tariff changes proposed by R. B. Bennett, who becomes Canadian Prime Minister, are revealed at the autumn special session of Parliament, which the Conservative chieftain pledged himself to summon.

There is, however, little doubt that early tariff readjustments promised by Mr. Bennett will include retributive provisions against the products of the United States. During the last session of Parliament and throughout his campaign, the Conservative leader urged the necessity of a rejoinder to the recently increased United States tariff and Conservatives in Canada feel that they owe their success to the desire of the Canadian people for protection to home industry and products against foreign competition.

Even in trade with other parts of the British Empire, Mr. Bennett has indicated Canada will be his first consideration and while he will put forward every effort toward the development of empire trade, all preferences and agreements granted by Canada to the Motherland or to her sister dominions will have to be mutually advantageous to both parties.

Grape Campaign Chief Now Head of Raisin Pool

FRESNO, July 29. (AP)—Wylie M. Giffen, former president of Sun-Maid Raisin Growers' Association, and more recently in charge of the State-wide campaign committee for the California Grape Control Board, today was named as president of the California raisin pool. The pool is a newly organized co-operative participating in the control board set-up.

Following the meeting Giffen announced that steps are being taken to delay the announcing of opening prices by the pool until September 1.

California Plant Goes Under Ban

SALEM (Or.) July 29. (AP)—Gov. Norblad today gave his approval to the order of the State Board of Horticulture declaring a quarantine against strawberry plants.

The board charges the California plants have a disease known as "strawberry yellows."

TWO DIE IN BLAZING PLANE

Charles E. Anderson, Jr., Los Angeles Broker, and Companion Trapped as Machine Crashes

MADISON (Wis.) July 29. (Exclusive)—Charles E. Anderson, Jr., 29 years of age, Los Angeles broker, temporarily living in Chicago, and George A. Morgan, 22, of St. Paul, were killed today when an airplane Anderson was flying fell 150 feet into a marsh near the Madison airport. Neither was injured severely by the crash, but were unable to extricate themselves from the safety belts before the plane caught fire and burned.

The men were flying a new Great Lakes trainer powered with a Cirrus motor which they kept at the Curtiss Airport in Chicago, whence the flyers started on a journey to St. Paul early today.

Anderson recently obtained a private pilot's license and Morgan was a transport pilot.

The pilot did not take advantage of the full length of the field in taking off, airport pilots said, putting the plane into the air after only a short run and, contrary to custom, the flyers took off cross-wind instead of directly into the wind. Without sufficient altitude the plane approached a grove of trees which obstructs one side of the airport and the pilot swerved down wind to avoid them.

The plane wobbled and fell and at once caught fire.

Anderson maintained a temporary residence in Chicago. He is said to have had a wife and child in Deauville, France.

Anderson and Morgan jointly owned two airplanes which they were testing in Chicago preparatory to flying to Los Angeles, where they planned to start a flying school.

HUGE RAIL CONTRACT AWARDED

Work to Start at Once on $10,000,000 Project of Western Pacific

SAN FRANCISCO, July 29. (AP)—Contracts for construction of a 112-mile extension of the Western Pacific Railroad from Keddie to Bieber, Cal., were awarded today to the W. A. Bechtel Company of San Francisco and the Utah Construction Company of Ogden, Utah.

The construction when linked with an eighty-eight-mile extension to be built by the Great Northern from Klamath Falls, Or., to Bieber, will connect the trunk systems and permit entry of the Great Northern into the San Francisco Bay region from the north.

The project will cost approximately $10,000,000, officials of the Western Pacific announced as they awarded the joint contract. The railroad estimated $4,500,000 will be spent for labor and $4,800,000 for material, the balance being for rights of way and engineering.

Timber and agricultural regions of Northern California and Southern Oregon will be served. The Western Pacific link will swing northward through Plumas and Lassen counties midway between the Sacramento Valley and the Nevada boundary.

Work will be started immediately.

CENSUS OF TWO STATES GIVEN OUT

New Jersey and Florida Figures Released With New York City Recheck

ASBURY PARK (N. J.) July 29. (AP)—Preliminary official census figures give New Jersey a population of 4,002,568, Albert Heinroth, census supervisor for the Eleventh District, announced today. This is an increase of 846,868, or 20.7 per cent.

WASHINGTON, July 29. (AP)—A new State total for Florida slightly smaller than that given out in that State was made public today by the United States Census Bureau. The State's population is set at 1,465,969, an increase of 497,499, or 51.4 per cent. Previously it had been estimated as 1,486,635.

WASHINGTON, July 29. (AP)—New York City's population was announced by the Census Bureau as 6,959,195, an increase of 1,339,147, or 23.8 per cent.

This figure, based on a careful recheck of returns, was larger than the 6,958,792 announced by the New York supervisor.

Gambling Curb Plans Explained by Ortiz Rubio

MEXICO CITY, July 29. (AP)—President Ortiz Rubio, in an interview with newspaper men today said reports that all gaming houses in Lower California would be closed, which gained circulation several months ago, were due to "confusion."

He said there are certain concessions in Lower California which the government is bound by law to respect and the orders which were issued were for the closing of those gaming establishments which did not have concessions.

It is the government's desire not to allow the creation of new gambling houses, the President said, and recently orders were sent out to close a number of such establishments at various border points. He reiterated, however, that concessions already granted will be respected.

Chicago Jails Meanest Man

CHICAGO, July 29. (AP)—Charged with refusing to give blood to his anemic baby, Leo Bloteaux was sent to jail today after Judge Hardy had termed him "the meanest man in the world."

Bloteaux also was charged with cruelty and failure to support his wife, who works in a factory.

SENATOR SIMMONS ENTERS HOSPITAL

WASHINGTON, July 29. (AP)—Senator Purnifold M. Simmons, North Carolina, 76-year-old dean of the Senate, has entered a Washington hospital to regain strength after his labors in the tariff debate. His condition is reported as not serious.

TURCO-PERSIAN CLASH IMPENDS

Troops Massed on Border and Sharp Note Sent

ISTANBUL (Turkey) July 29. (AP) With at least 70,000 Turkish soldiers ranked along the Turco-Persian and Turco-Irak frontiers, the Turkish government today meant serious business with a note to Persia complaining against Kurdish incursions into Turkish territory.

Well-informed circles say the note calls on Persia to cede to Turkey the Aydagh district. This lies between the Turco-Persian and Russo-Persian frontiers, and by it the Kurdish rebels are enabled to escape from the besieging Turks.

It is forecast here Persia will refuse to cede Aydagh and Turkey will take it by force.

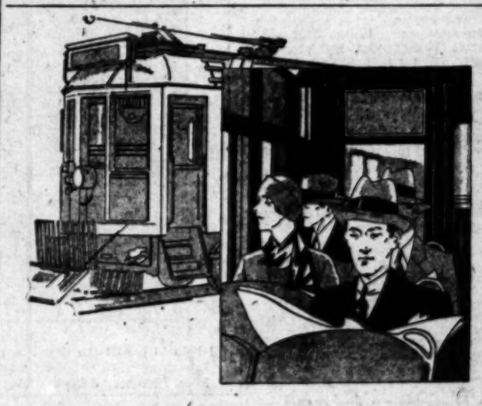

Daily Travel Costs CUT IN HALF

a saving of $10 to $35 a month

If you have not been in the habit of riding the Big Red Cars to work, it may surprise you to know that you can save at least $10 to as much as $35 every month by this method. The Monthly Pass and Commutation tickets make it possible for you to travel for only a fraction over ONE CENT per mile. You know how far you must travel each day and your present travel costs. Figure the actual saving in your case... don't take our word for it.

The Big Red Cars offer *other* advantages, too:

You'll appreciate the extra leisure each morning... time to relax after breakfast, read and plan the day's activities. Again at night, the restful ride home will make dinner and the evening far more enjoyable.

You'll have less nerve strain...let the motorman have the traffic worries... he's trained for the job. You ride swiftly and with *greater safety* to your destination.

You'll be on time for that early appointment at the office...you won't keep dinner waiting at night. Schedules are carefully planned to meet your requirements.

Try the Big Red Cars for ten days. The saving is worth the test. Why not phone TUcker 7272 for information and schedules from your neighborhood before you turn this page?

PACIFIC ELECTRIC RAILWAY

O. A. SMITH
Passenger Traffic Manager

Built for *particular* people—

GREBE RADIO

There are certain people who demand the best in everything. They will not tolerate mediocrity. They do not like to apologize for any of their possessions. . . .

For such people the Grebe is designed. From start to finish, nothing but the finest is found in Grebe. No detail, no matter how slight, is glossed over. As a consequence, Grebe will deliver the kind of performance, the kind of tone, the kind of better reception which only truly fine design, materials and workmanship can assure.

It's as fine as money can build or buy.

The Mayfair $285 Complete

Other Grebe Models, $258 to $509.50 Complete

PLATT MUSIC CO.

MAIN STORE • 832 S. Broadway • PLATT BLDG.
AND NINE OTHER CONVENIENT STORES

HUNTINGTON PARK 6333 E. Pacific Blvd. · 6814 Hollywood Blvd. 2200 Brooklyn Ave. · 4357 S. Vermont Ave. 4588 Whittier Blvd. · GLENDALE 302 E. Broadway
LONG BEACH 342 Pine Avenue · 231 E. Western Ave. · ALHAMBRA 32 E. Main St.
(ALL STORES OPEN EVENINGS UNTIL 9)

Two Dollars and Worth It

"Not only his best but very close to the top of all detective stories."
—*Saturday Review of Literature.*

The Scarab Murder Case

the new Philo Vance Story by

S. S. Van Dine

The best seller at all bookstores
Charles Scribner's Sons New York

SOOVAIN

A New Idea in Pain Relief

Soovain is a quick acting yet effective Headache and Pain remedy with which is combined a heart stimulant which insures you against any depression of the heart or any other depressing effect.

Soovain will relieve a Headache, Neuritis, Neuralgia or other pain in 15 minutes or less and it leaves you feeling fine, ready for business or pleasure.

Box of 12 tablets, 25c, at all drug stores.—[Advertisement.

HACIENDA GOLF CLUB
HARRY PERRIS CO. PRO
3110 AND FIGUEROA LOS ANGELES

Opening Thursday

Free RENTAL SERVICE
For APTS. & HOTELS
DAY Phone TU 9021 · Alt. TR 1151
FREE AUTOS - 842 S. GRAND

House Hunting Made Easy Through Times Ads

Jobs Hunt Men Every Day Through Times Want Ads

Lunch TODAY TOMORROW any day

THE long menu means worry and perspiration—oft times, disappointment. Simply say, "Give me Shredded Wheat in a bowl of half and half"—and you eat lunch with zest and satisfaction, not only because it tastes good, but because it contains a lot of real nutriment, leaving your mind alert for the other half day's work. A cooling, satisfying lunch with all the nutritive elements you need—and just enough bran to insure "regular habit."

SHREDDED WHEAT

with all the bran of the whole wheat

...or particular

...REBE RADIO

...people who demand the best in every... not tolerate mediocrity. They do ...e for any of their possessions. . . .

...be is designed. From start to finish, nothing ...e Grebe. No detail, no matter how slight, is ...equence, Grebe will deliver the kind of per... ...ce, the kind of better reception which only ...ill and workmanship can assure.

...as money can build or buy.

$285 Complete

...odels, $258 to $509.50 Complete

...T MUSIC CO.
...932 S. Broadway • PLATT BLDG.
...NE OTHER CONVENIENT STORES
...rwood Blvd. 4327 S. Vermont Ave. 301 N. Brand Blvd. ... 4363 Whittier Blvd. ... 231 S. Western Ave. ALHAMBRA ...RES OPEN EVENINGS UNTIL 9) 28 E. Main St.

...orth it ... SOOVAIN
A New Idea in Pain Relief
Soovain is a quick acting and effective Headache and Pain remedy with which is combined a heart stimulant which insures you against any depression of the heart or any other depressing effect.
Soovain will relieve a Headache, Neuritis, Neuralgia or other pain in 15 minutes or less and it leaves you feeling fine, ready for business or pleasure.
Box of 12 tablets, 25c, at all drug stores.—[Advertisement.

Free RENTAL SERVICE
For APTS. & HOTELS
DAY Phone TU 9021 • Nite TR 1151
FREE AUTOS - 842 S. GRAND

Jobs Hunt Men Every Day Through Times Want Ads

...RROW any day

...ntains a lot of real nutri... ...eaving your mind alert ...other half day's work. A ... satisfying lunch with all ...itive elements you need ...st enough bran to insure ...r habit."

...HEAT
...wheat

World Champion
PRESIDENT EIGHT
Now 122 horsepower
130 inch and 136 inch wheelbases
$1850 to $2600 at the factory

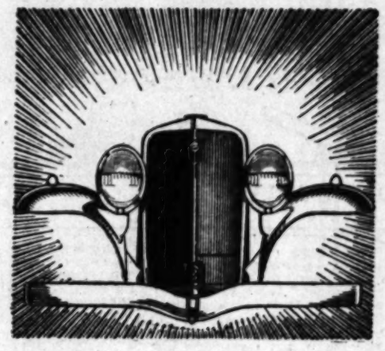

World Famous
COMMANDER EIGHT
Now 101 horsepower
124 inch wheelbase
$1585 to $1785 at the factory

free wheeling

Studebaker's epochal contribution to motoring—*the sensation of 1930!*

WHAT is Free Wheeling?

This is the question thousands of motorists are asking.

Free Wheeling is the second milestone in automobile development.

The first was the electric starter in 1912.

The second is Free Wheeling *with positive control,* pioneered by Studebaker in 1930—an exclusive Studebaker feature, manufactured under Studebaker patents, and available only in the new President and Commander Eights.

Due to Free Wheeling *with positive control,* you can shift from high to second, back and forth, at 40—50 miles an hour, and never touch the clutch. *You need use the clutch only to start or back up.*

For the first time in a motor car you get the full benefit of momentum automatically. When your car has traveled 10,000 miles, your engine has "worked" only 8,000 miles.

The braking power of your engine is available as readily as in conventional cars. Yet your car glides along, in gear and fully controlled, but free and silent as though there were no gears. When you are Free Wheeling your car only *seems* to be coasting—actually your clutch is engaged and the gears are in mesh.

You save 12 per cent on gasoline, 20 per cent on oil—even more in heavy traffic. Strains on engine, transmission and rear axle are lessened; tire life is lengthened.

There is nothing new to learn—for driving the new President and Commander Eights is simplicity itself. Your steering gear rights itself after a turn—the car swings to "straight ahead"—holds its course true without your tugging at the wheel.

Words and phrases cannot adequately describe the sensation of Free Wheeling *with positive control,* but a demonstration will make it clear to you.

The new President and Commander Eights are larger, more beautiful, with many refinements, but above all, they give you Free Wheeling *with positive control,* which cannot be obtained in any other cars in America.

Come, experience for yourself the first really new development in motoring in years—an achievement of Studebaker's 28 years of manufacturing progress.

THE STUDEBAKER CORPORATION OF AMERICA
SOUTH BEND, INDIANA

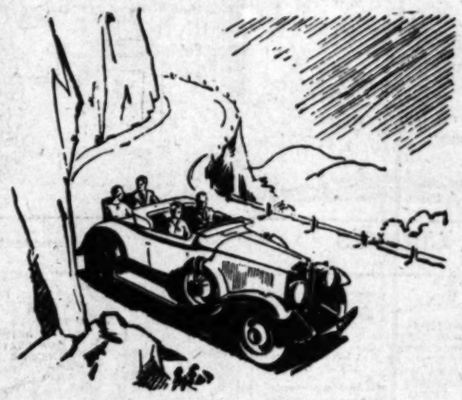

Positive Control

With Free Wheeling under positive control, the full braking power of your engine is instantly, easily and always available in all speeds—high, second and low—for use whenever you desire it.

You shift from high to second, back and forth, at 40—50 miles an hour, and never touch the clutch.

You need use the clutch only to start or back up.

The braking power of your engine is available as readily as in conventional cars.

For the first time in a motor car you get the full benefit of momentum *automatically.* When your car has gone 10,000 miles your engine has "worked" only 8,000 miles.

You save 12 per cent on gasoline, 20 per cent on oil—even more in heavy traffic.

Strains on engine, transmission and axle are lessened. Tires wear longer.

There is nothing new to learn—Free Wheeling with positive control is simplicity itself. You drive just as you do in a conventional car.

PAUL G. HOFFMAN CO. INC.

ASSOCIATE DEALERS
PACKER MOTOR CO. Glendale and Burbank
BRUCE F. ALLINGTON Van Nuys, San Fernando, Reseda, North Hollywood
G. G. BUNDY Santa Monica, Venice and Culver City
P. E. HENNIS Gardena, Redondo and Compton
J. A. BARRETT Huntington Park

FIGUEROA AT PICO
1025 W. Vernon Ave.....Near Vermont
Hollywood.....6116 Hollywood Blvd.
Beverly Hills.....427 N. Camden Dr.
Inglewood.....240 North Market St.

STUDEBAKER CHAMPIONS, SUNDAY, 6:15 to 6:45 P.M. STATION KFI AND N.B.C. NETWORK

New Series STUDEBAKER SEASONED EIGHTS

A CHUCKLE FOR EVERYBODY

TARZAN AND THE LOST EMPIRE

By Edgar Rice Burroughs

At the bottom of the gorge, von Harben found the meadowland was treacherous and impassable, but he and Gabula finally discovered firm footing in the bed of the river. As the water reached only to their waists, they were able to walk, for a great distance, feeling their way cautiously.

Presently they came to a clump of papyrus and von Harben started to clamber to the solid footing of the roots. But just then a canoe shot from behind a mass of floating plants and von Harben and Gabula found themselves covered by the weapons of a boatload of ebon warriors.

The spears the savages carried were unlike any von Harben had seen in modern Africa and their swords were exactly like the swords of the Imperial Legionaries of ancient Rome that the young student had seen in museums. "You are prisoners!" the leader said.

Surprise and incredulity were reflected on von Harben's face, for the black spoke in Latin. Further conversation revealed that it was Latin corrupted by a Bantu dialect. The prisoners were ordered into the dugout, where they were seized by the savages and hurled to the bottom of the craft.

(Continued Tomorrow)

GASOLINE ALLEY

There May be a Fly in the Lotion

By K

OF COURSE I HAVEN'T HAD ANY EXPERIENCE, WALT, BUT I SUPPOSE THE PAINFULEST PART OF BEING AN HEIR IS COUGHING UP THE INHERITANCE TAX.
INHERITANCE TAX.— OH YES, THE LAWYER DID SAY SOMETHING ABOUT THAT.
IT EATS IN PRETTY DEEP INTO THESE BIG LEGACIES, I HEAR. HOW MUCH THEY GOIN' TO SOCK YOU?
I DON'T KNOW, DOC. I SUPPOSE THEY'LL WANT SEVERAL THOUSAND DOLLARS.
SEVERAL THOUSAND— I'LL SAY THEN WILL. YOU'LL THINK INCOME TAX IS CAR FARE WHEN THEY GET THROUGH WITH YOU.
DOC'S TRYING TO WORRY ME. I'M GOING OVER TO GET THE LOW DOWN FROM THE LAWYER.

THE GUMPS

Soup's On!

By Sidney S

WHERE DID YOU GET THAT HAT?
HOW DO YOU LIKE IT? IT'S A LITTLE DESIGN OF MY OWN— I MADE IT ALL MYSELF— MY OWN ORIGINAL IDEA—
OH- IF LITYLE TILDA HAD THE MONEY— IF I HAD HALF WHAT THE WIDOW ZANDER SPENDS ON HER CLOTHES— COULD I MAKE A SHOWING— WITH MY IDEAS-
YOU HAVE THE IDEAS ALL RIGHT— AND THEY ARE GOOD— AND THEY'RE ORIGINAL
BUT THE TROUBLE WITH THAT YOUR GOOD IDEAS ARE NOT ORIGINAL— AND YOUR ORIGINAL IDEAS ARE NOT GOOD—

HAROLD TEEN

Pop May Be Antique, But He's No Back Number

By Carl

THESE HORSE CLIP HAIR CUTS ARE WOWS!
LONG LIVE TH' DOOR KNOB DOMES!
EEK!! ???
LET'S ANKLE OVER TO POP'S AND WISE HIM UP ON THIS NEW HAIRCUT!
? CONVICTS? ???
OKAY, BIG BOY!
POP! IM HAPPY TO PRESENT MY GOOD FRIEND, SPINACH, CREATOR OF TH' NEW CONVICT HAIR-CUT FAD!
GLORY BE!?
BE A MAN-GEDDUNK!
COPY CATS! I WAS SPORTIN' ONE OF THOSE HAIRDOS FOR LO- THESE MANY MOONS!

The Life of Riley

By D. T. Carlisle

FOR SALE
APPLY
W. W. DOUBLEYOU
15, STATE
July 30
"I've been watching this house fearlessly for two days and not a soul has gone in or out!"

WINNIE WINKLE, THE BREADWINNER

The Bear Facts

By Bra

ISN'T IT THRILLING!! NEXT WEEK WE'LL ALL BE UP IN MR. BIBBS' HUNTING LODGE! I HOPE THERE ARE NO BEARS UP THERE!
S'POSE THERE ARE? YOU NEEDN'T WORRY AS LONG AS I'M ALONG! I'LL SHOW YOU HOW TO CATCH 'EM!!
OF COURSE YOU'VE GOT TO WATCH THAT MR. BEAR DOESN'T GET YOUR SCENT, AND AFTER WE GET UP THERE, I'LL PROBABLY SHOW YOU HOW TO SET A BEAR TRAP!
GOSH, YOU MUST HAVE HAD LOADS OF EXPERIENCE, AD!! TELL ME - HOW DO YOU GO ABOUT SETTING A BEAR TRAP??
DON'T RUSH ME! I'M ONLY UP TO THE SECOND CHAPTER IN THIS BOOK!
HINTS TO HUNTERS

REG'LAR FELLERS

A Tragedy!

By Gene Brynes

I HAD HARD LUCK YESTERDAY! I HAD A HOLE IN MY POCKET AN' LOST A PENNY!
THAT'S NUTHIN'! LISTEN TO THIS FOR HARD LUCK: MY BOITHDAY FALLS ON CHRISMIS!
YOU FELLERS DON'T KNOW WHAT HARD LUCK IS!
A FELLER JUS' GAVE ME TWO FREE SAMPLES OF TOOTHACHE DROPS AN' I HAVEN'T HAD A TOOTHACHE IN A YEAR!

ELLA CINDERS

The Innocent Bystander

By Bill Conselman and Charlie P

THE ONLY THING NICER, THAN GETTING OFF EARLY IS NOT TO HAVE TO WORK AT ALL! I'LL GO IN AND DANCE AWAY THAT TIRED FEELING!
DREAMLA DANCI PAVILI
GERALD BEAR'S FAMOUS ORCHESTRA
WELL! WELL! THIS SUDDEN POPULARITY IS UNEXPECTED. NOT BEING TRIPLETS- I CAN ONLY DANCE WITH ONE AT A TIME!
MY DANCE, KITTY!
SHOVE FIRST!
NO, IT'S MY TURN!
ON SECOND THOUGHT I THINK I'LL SIT THIS DANCE OUT!

PA'S SON-IN-LAW

Willie—Or Won't He?

By Wellington

NO, UNKIE, I'LL ADMIT I DIDN'T EXACTLY GET THE BIG THRILL WHEN COUSIN CEDRIC TOOK ME OUT!
HM-M! GUESS I'LL HAVE T' FIND SOME YOUNGSTER YOUR OWN AGE, T' SHOW YA AROUND WHILE YOU'RE VISITIN' DIS PEACHES!
I'LL TRY AN' GET YOUNG WILLIE IRVING T' ACT AS YOUR BEAU— HE'S SAFE! HE WOULDN'T KNOW HOW T' HOLD YOUR HAND OR ANYTHING LIKE THAT!
WHAT? OH— UNKIE, ARE YOU SURE?
POSITIVE! I TELL YA, YA NEEDN'T BE AFRAID T' GO OUT WITH WILLIE! HE PROBLY WAS NEVER EVEN HEARD OF NECKIN'!
GET HIM, UNKIE! GET HIM FOR ME RIGHT NOW!
GEE-GOSH! WHAT A KEEN TIME I GUESS I'D HAVE, TEACHING HIM!

A CHUCKLE FOR EVERYBODY

TARZAN AND THE LOST EMPIRE

By Edgar Rice Burroughs

At the bottom of the gorge, von Harben found the meadowland was treacherous and impassable, but he and Gabula finally discovered firm footing in the bed of the river. As the water reached only to their waists, they were able to walk, for a great distance, feeling their way cautiously.

Presently they came to a clump of papyrus and von Harben started to clamber to the solid footing of the roots. But just then a canoe shot from behind a mass of floating plants and von Harben and Gabula found themselves covered by the weapons of a boatload of ebon warriors.

The spears the savages carried were unlike any von Harben had seen in modern Africa and their swords were exactly like the swords of the Imperial Legionaries of ancient Rome that the young student had seen in museums. "You are prisoners!" the leader said.

Surprise and incredulity were reflected on von Harben's face, for the black spoke in Latin. Further conversation revealed that it was Latin corrupted by a Bantu dialect. The prisoners were ordered into the dugout, where they were seized by the savages and hurled to the bottom of the craft.

(Continued Tomorrow)

GASOLINE ALLEY

There May be a Fly in the Lotion

By

OF COURSE I HAVENT HAD ANY EXPERIENCE, WALT, BUT I SUPPOSE THE PAINFULEST PART OF BEING AN HEIR IS COUGHING UP THE INHERITANCE TAX.
INHERITANCE TAX.— OH YES, THE LAWYER DID SAY SOMETHING ABOUT THAT.
IT EATS IN PRETTY DEEP INTO THESE BIG LEGACIES, I HEAR. HOW MUCH THEY GOIN' TO SOCK YOU?
I DON'T KNOW, DOC. I SUPPOSE THEY'LL WANT SEVERAL THOUSAND DOLLARS.
SEVERAL THOUSAND — I'LL SAY THEY WILL. YOU'LL THINK INCOME TAX IS CAR FARE WHEN THEY GET THROUGH WITH YOU.
DOC'S TRYING TO WORRY ME I'M GOING OVER TO GET THE LOW DOWN FROM THE LAWYER.

THE GUMPS

Soup's On!

By Sidney

WHERE DID YOU GET THAT HAT?
HOW DO YOU LIKE IT? IT'S A LITTLE DESIGN OF MY OWN — I MADE IT ALL MYSELF — MY OWN ORIGINAL IDEA —
OH- IF LITYLE TILDA HAD THE MONEY — IF I HAD HALF WHAT THE WIDOW ZANDER SPENDS ON HER CLOTHES — COULD I MAKE A SHOWING — WITH MY IDEAS —
YOU HAVE THE IDEAS ALL RIGHT — AND THEY ARE GOOD — AND THEY'RE ORIGINAL
BUT THE TROUBLE WITH THOSE THAT YOUR GOOD ONES ARE NOT ORIGINAL — AND YOUR ORIGINAL IDEAS ARE NOT GOOD —

HAROLD TEEN

Pop May Be Antique, But He's No Back Number

By Carl

THESE HORSE CLIP HAIR CUTS ARE WOWS!
LONG LIVE TH' DOOR KNOB DOMES!
EEK!!
LET'S AMBLE OVER TO POP'S AND WISE HIM UP ON THIS NEW HAIRCUT!
CONVICTS?
OKAY BIG BOY!
POP! I'M HAPPY TO PRESENT MY GOOD FRIEND, SPINACH, CREATOR OF TH' NEW CONVICT HAIR-CUT FAD!
GLORY BE!?
BE A MAN—GEDUNK!
COPY CATS! I'M SPORTIN' ONE OF THOSE HAIRDOS FOR LO— MANY MOONS!

WINNIE WINKLE, THE BREADWINNER

The Bear Facts

By

ISN'T IT THRILLING!! NEXT WEEK WE'LL ALL BE UP IN MR. BIBBS' HUNTING LODGE! I HOPE THERE ARE NO BEARS UP THERE!
S'POSE THERE ARE? YOU NEEDN'T WORRY AS LONG AS I'M ALONG! I'LL SHOW YOU HOW TO CATCH 'EM!!
OF COURSE YOU'VE GOT TO WATCH THAT MR. BEAR DOESN'T GET YOUR SCENT, AND AFTER WE GET UP THERE, I'LL PROBABLY SHOW YOU HOW TO SET A BEAR TRAP!
GOSH, YOU MUST HAVE HAD LOADS OF EXPERIENCE, AD!! TELL ME — HOW DO YOU GO ABOUT SETTING A BEAR TRAP??
DON'T RUSH ME! I'M ONLY UP TO THE SECOND CHAPTER IN THIS BOOK!
HINTS TO HUNTERS

The Life of Riley

By D. T. Carlisle

FOR SALE
APPLY
W. W. DOUBLEYOU
15, STATE
July 30
"I've been watching this house fearlessly for two days and not a soul has gone in or out!"

REG'LAR FELLERS

A Tragedy!

By Gene Brynes

I HAD HARD LUCK YESTERDAY! I HAD A HOLE IN MY POCKET AN' LOST A PENNY!
THAT'S NUTHIN'! LISTEN TO THIS FOR HARD LUCK: MY BOITHDAY FALLS ON CHRISMIS!
YOU FELLERS DON'T KNOW WHAT HARD LUCK IS!
A FELLER JUS' GAVE ME TWO FREE SAMPLES OF TOOTHACHE DROPS AN' I HAVEN'T HAD A TOOTHACHE IN A YEAR!

ELLA CINDERS

The Innocent Bystander

By Bill Conselman and Charlie

THE ONLY THING NICER THAN GETTING OFF EARLY IS NOT TO HAVE TO WORK AT ALL! I'LL GO IN AND DANCE AWAY THAT TIRED FEELING!
DREAMLA DANCI PAVILI
GERALD BEAR'S FAMOUS ORCHESTRA
WELL! WELL! THIS SUDDEN POPULARITY IS UNEXPECTED! NOT BEING TRIPLETS- I CAN ONLY DANCE WITH ONE AT A TIME!
MY DANCE, KITTY!
I SPOKE FIRST!
NO, IT'S MY TURN!
OH SHOOT! I'VE GOT TO THINK UP A NEW DANCE CUT!

PA'S SON-IN-LAW

Willie—Or Won't He?

By Wel

NO, UNKIE, I'LL ADMIT I DIDN'T EXACTLY GET THE BIG THRILL WHEN COUSIN CEDRIC TOOK HIS OUT!
HM-M! GUESS I'LL HAVE T' FIND SOME YOUNGSTER YOUR OWN AGE, T' SHOW YA AROUND WHILE YOUREE VISITIN' DS, PEACHES!
I'LL TRY AN' GET YOUNG WILLIE IRVINE T' ACT AS YOUR BEAU—HE'S SAFE! HE WOULDN'T KNOW HOW T' HOLD YOUR HAND OR ANYTHING LIKE THAT!
WHAT? OH— UNKIE, ARE YOU SURE?
POSITIVE! I TELL YA, YA NEEDN'T BE AFRAID T' GO OUT WITH WILLIE! HE PROBLY HAS NEVER EVEN HEARD OF NECKIN'!
GET HIM, UNKIE! GET HIM FOR ME RIGHT NOW!
GEE-GOSH! WASN'T KEEN TIME I EVER TO HAVE TOUCHED HIM!

By King

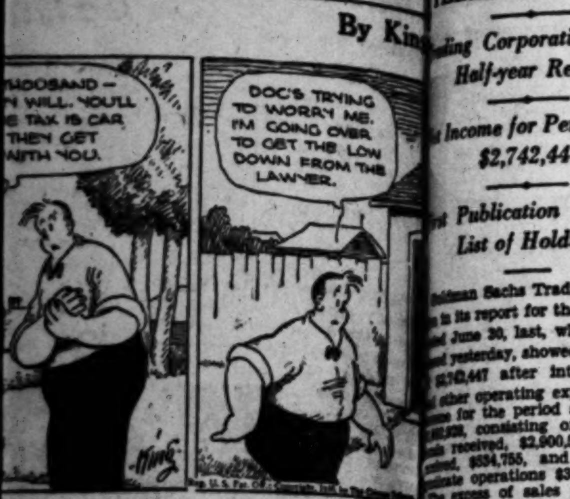

GOLDMAN SACHS TELLS EARNINGS

Trading Corporation Makes Half-year Report

Net Income for Period Set at $2,742,447

First Publication of Entire List of Holdings

Goldman Sachs Trading Corporation in its report for the six months ended June 30, last, which was released yesterday, showed net income $2,742,447 after interest, taxes and other operating expenses. Cash income for the period amounted to $3,802,928, consisting of cash dividends received, $2,900,565; interest received, $534,755, and profit on syndicate operations $367,608.

The excess of sales price of securities sold over values as of December 31, last, amounting to $751,-... was credited directly to surplus. ... dividends received were not included in the income account but were used to reduce the cost per share of the respective securities, according to the report.

The report contained the initial publication of the complete list of investment holdings of the corporation which revealed that the company owns or has under commitment approximately 32 per cent of the capital stock of Manufacturers' Trust Company, its present investment in that institution being carried at a market value of $25,144,-...

CHIEF HOLDINGS

Other major investments include the entire outstanding stock of Pacific American Company, owning the American Trust Company of San Francisco, Tucker, Hunter, Dulin & Co., and a number of other investments, valued approximately at $56,000,000; Shenandoah Corporation preferred and common stocks, at market, $31,381,757; Central States Electric Corporation common stock at market, $12,784,856; Frost-... Foods Company, Inc., common stock and notes, at cost, $13,338,000; ... M. Bing and Sons Realty Corporation, at cost, $6,005,000; the ...man-State National Bank of Chicago, at market, $3,522,400; the Pennsylvania Company for Insurance on Lives and Granting Annuities of Philadelphia, at market, $...; C. F. Childs & Co., Inc., a wholly owned subsidiary, at cost, $..., and Home Fire Security Corporation, at market, $3,037,520. Investments in various industrial companies are carried at $23,352,951, including Chrysler Corporation, $...; General American Tank Car Corporation, $962,684; National Dairy Products Corporation, common stock, $1,676,624, and United ... Company of America, common, $1,131,250. An amount of $9,-..., representing approximately ... per cent of the corporation's total investments, is in companies of which Goldman, Sachs & Co. has issued securities, according to the report, which shows the total value of its holdings at $192,895,649.

HEAVY WRITE-OFFS

To provide for revaluation of assets and to adjust other investments to market quotations as of June 30, ... reserve of $46,522,024 is set up in the balance sheet. Approximately $27,000,000 of this reserve arises through the revaluation of the company's investment in the wholly owned Pacific American Company, of which, in turn, over $...,000 results from the revaluation of the corporation's ownership of stock of the American Trust Company of San Francisco. The investment in this bank is now valued at $27,413,392, or 1 1-4 times its asset value as of June 30, last, in comparison with a valuation of twice its assets as of December 31, last.

The corporation's commitment to purchase additional stock of the Manufacturers' Trust Company totaling $19,728,750, and extending from July 1, 1930, to May 1, 1932, is reduced to current market prices and the holdings of the Shenandoah Corporation stocks are revalued at the current market.

Total net assets as shown by the balance sheet on the new basis amounted on June 30, last, to $173,-..., or $30.16 a share on 5,765,353 shares then outstanding, as against $...,..., or $40.94 a share on the ...,310 shares outstanding as of December 31, last. The balance sheet shows a reduction in notes payable during the period from $15,000,000 to $7,500,000, while cash is reported at $3,127,426, against $3,609,586 on December 31, last.

The number of stockholders increased from approximately 39,500 as of December 31, last, to more than 41,700 as of June 30, last.

DIVIDEND PASSED

CHICAGO, July 29. — Directors of the Consumers' Company today omitted the semiannual dividend of ... due at this time on the preferred stock, but declared the regular quarterly dividend of $1.50 on the prior preferred, payable October 1, next, to stock of record September 15.

By Sidney Smith

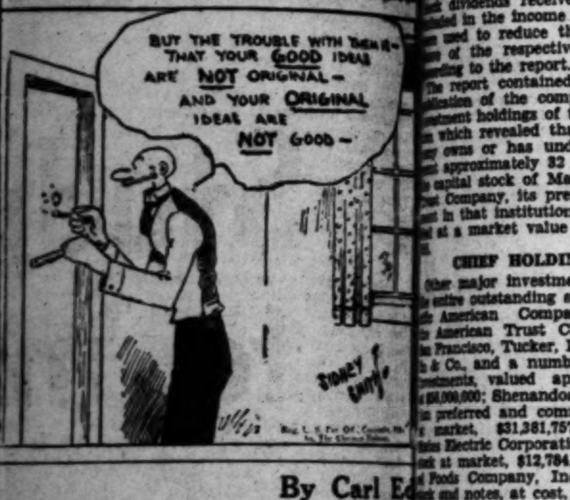

By Carl Ed

By Brandon

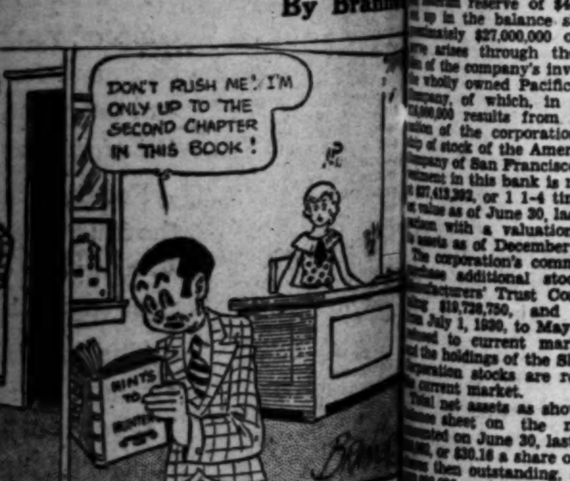

...l Conselman and Charlie Plum...

By Wellington

Bonds For Income

Yields From 4% to 7¼%

We offer a selected list of high-grade bonds with satisfactory income and suitable for all investment purposes.

Legal for Savings Banks
First Mortgages
Convertibles
Municipals
Tax Free
Listed

Copy on request.

Howard G. Rath Co

Established 1910
INVESTMENT SECURITIES
Members L. A. Stock Exchange
Members L. A. Curb Exchange
N.E. Corner 6th & Grand
TRinity 1164

FINANCIAL

FINANCIAL INDEX

The following index will be found convenient for quickly locating information in this issue of The Times:

	Page
Bank clearings	12
Bond quotations	12
Business News	11
Citrus fruits	15
Cotton	11
Eggs, poultry (butter and eggs)	11
Foreign exchange (money)	12
Grains	15
Live stock	11
Oil Field News	15
Produce, Los Angeles	11
STOCKS—	
Aviation	13
Boston	13
Bay City Curb	13
Chicago	14
Los Angeles	13
Eastern Bank Stocks	13
New York Produce (stocks)	14
New York Stock Exchange	14
New York Curb	13
New York Times averages	12
Salt Lake	13
San Francisco	13
Standard Oils	15

PROFITS OF UTILITIES GROUP UP

Net of Pacific Lighting for Fiscal Year Shows $490,063 Increase

Pacific Lighting Corporation, controlling the Southern California Gas Corporation, Los Angeles Gas and Electric Corporation, Southern Counties Gas Company and others, yesterday reported net profits for the twelve months ended June 30, last, of $7,641,103 after all charges. This amount is equal after preferred dividends to $.67 a share on 1,485,-193 shares of common stock, the average number outstanding.

In the twelve months' period ended June 30, 1929, net profits were $7,151,040, equal to $5.26 a share on the average number of shares outstanding.

The statement for the twelve months ended June 30, last, is the first report of the Pacific Lighting Corporation, according to the announcement, to show the full effect of earnings from the Southern California Gas Corporation for a full year. Previous statements have included operations of this company only from May 1, 1929.

Comparison of Pacific Lighting's balance sheet as of June 30, last, with that of June 30, 1929, shows an increase in investments to $6,095,848 from $2,455,563 a year ago.

Current assets are shown in the report at $19,090,530 and current liabilities at $8,349,572. This compares with current assets of $15,-686,468 and current liabilities of $8,350,808 in the previous year.

NET GAIN REPORTED FOR ADDRESSOGRAPH

CHICAGO, July 29. — Addressograph International Corporation today reported for the first six months of the year net profits of $781,471, after charges and taxes, against $757,237 in the same period of 1929. Net profits for the six months of this year are equal to $1.50 a share on 520,000 shares outstanding, compared with $1.45 a share in the same period last year.

COTTON MARKET

NEW YORK, July 29. (AP)—An early decline in cotton which carried the market back to within a few points of the low levels touched last week was followed today by rallies on covering and some scattered buying which appeared to be promoted by the failure of weather advices to show any decided improvement in the Southwest. Advances met a renewal of realizing or liquidation, however, and after selling up from 12.46 to 12.68 for the new October contract, prices lost part of the gain with the midafternoon market about net unchanged to 5 points higher.

RANGE OF PRICES

NEW YORK, July 29.—Cotton futures:

	High.	Low.	Close.
Jan., old	13.17	12.96	13.03
Jan., new	12.95	12.71	12.78
March	13.19	12.92	12.99
May	13.29	13.06	13.13
Oct., old	12.93	12.74	12.77@12.78
Oct., new	12.68	12.46	12.53@12.55
Dec., old	13.11	12.92	12.97
Dec., new	12.86	12.61	12.70

NEW ORLEANS, July 29.—Cotton futures closed steady, 3 to 4 points lower.

	High.	Low.	Close.
Jan.	12.94	12.76	12.80
March	13.05	12.93	13.02
May	13.25	13.10	13.16
Oct.	12.71	12.49	12.57
Dec.	12.88	12.67	12.74@12.75

SPOT PRICES

NEW YORK, July 29.—Spot, quiet; middling, 12.65.

NEW ORLEANS, July 29.—Spot cotton closed quiet and unchanged. Sales, 140; middling, 12.50.

COTTONSEED OIL

NEW YORK, July 29. (Exclusive)—Cottonseed oil was fairly active, with a barely steady tone in the session, giving way to easiness at the close when old contracts were 6@10 points net lower and new contracts 10@18 points lower. Sales, 2400 barrels in the old contract and 600 in the new. Prime crude, 7c; spot, 7.90c; September, 8.12c; October, 8.11c; December, 8.06c; new, December, 7.40c; January, 7.60c; March, 7.74c.

STANDARD WIDENS OIL HUNT

California Company Seeks Permission to Exploit Borneo, Royal Dutch Territory

BY EARLE E. CROWE

Right into the backyard of the Royal Dutch-Shell group the Standard Oil Company of California is pushing its search for additional reserves of crude oil. Yesterday's news dispatches told of an application by the California Standard Company for a concession from the Netherlands government in Borneo, in the Dutch East Indies, where the Royal Dutch made its start.

Royal Dutch-Shell's American subsidiary, the Shell Union Oil Corporation, is an active competitor of the Standard Oil Company in the California fields. This rivalry might explain the American company's decision to enter into Far Eastern drilling, but it is more likely that a far more important reason is uppermost.

SEARCH PERSISTS

Standard of California, like any other of the world's largest oil companies, is intent on acquiring acreage and building up reserves wherever there is a possibility of oil development. This company and the New Jersey Standard are perhaps the two most active American companies in this respect, and their prospecting activities extend into virtually every corner of the globe.

California Standard, as well as the Jersey company, is particularly well fortified with domestic oil lands. Its Kettleman Hills holdings are rated without parallel as a reserve, and its West Texas acreage is not far behind. But these possessions evidently are not sufficient to protect the company against the petroleum demand envisaged in the years to come.

For the last ten years Standard of California has been pushing its foreign exploratory work. Millions of dollars have been spent in geologizing and testing foreign lands. Some of this work has undoubtedly produced satisfactory results, although the company has commented only casually, and some has been worthless.

RESULTS REPORTED

In Venezuela the Standard controls 577,000 acres on which, in the State of Falcon, a 1500-barrel well of 37-deg. gravity oil was brought in last year. This well is now shut in while further development work proceeds. Two test wells are drilling on 170,000 acres in Colombia, and geologizing is still under way on 446,000 acres in Mexico.

Standard's geologists, its drillers and its hard money have gone in the last several years into Argentina, Ecuador, Panama, Philippine Islands and Alaska. These efforts were fruitless, and activities abandoned. The Philippine campaign was the most extensive and cost several million dollars before the hunt was called off.

Most recent of the foreign ventures prior to the proposed entry into Borneo was the organization of a subsidiary to exploit a concession on the Bahrein Islands in the Persian Gulf. Nothing further has been heard from this expedition.

LIVE-STOCK MARKET

(Furnished by Federal-State Live-Stock Market News Service)

ESTIMATED RECEIPTS

	Cattle	Calves	Hogs	Sheep
Los Angeles.	100	0	200	2,100
Chicago ...	3,500	2,000	17,000	12,000
Kansas City	6,500	1,000	4,500	5,000
Omaha	4,500	200	11,000	22,000
St. Paul ...	1,300	1,000	3,000	500
Denver ...	125	25	1,000	4,400
Fort Worth.	2,200	900	500	1,300
Total	18,225	5,125	37,200	47,300
Week ago ..	20,150	5,850	51,800	48,300

LOS ANGELES MARKET

CATTLE—Practically no fresh offerings were available early and trade was confined to 539 head held over from Monday. Two loads of Texas steers arrived about noon but were not shown. The yards were pretty well cleaned up on yesterday's trade with little change in prices, but nothing of especially desirable quality was included.

A few odd head of steers sold at 8.25@9.25 with two loads of common to medium 1065-pound grassers at 7.85. Three loads of 1052 to 1088-pound Imperial Mexican steers turned at 6.75. Some steers went to feed lots at 7.50, with a 1000-pound load at 6.00.

A few heifers made 7.50 with odd head of good dairy type cows at 6.75@7.00. Bulk of common to medium cows cashed at 5.00@6.50 with low cutters and cutters at 2.50@4.75, thin shelly cows going down to 2.00. A few head of common to medium bulls made 4.00@4.90, with cutter kind down to 3.10.

CALVES—Offerings were mostly holdover Texas and California calves of common to medium quality. Sales were about steady with good to choice vealers quoted at 12.00@12.50. A few lightweights sold up to 12.00, most calves averaging around 220 pounds going at 8.50@9.50.

HOGS—Around 200 head of hogs were trucked in during the forenoon and sold on a steady basis. No easterns were offered and it seemed probable that good kinds would sell up to Monday's top of 11.50. Several lots of 158 to 206-pound local fed butchers cashed at 10.50@11.00 with 240 to 265-pound weights at 9.50. A few 95 to 118-pound feeder pigs made 10.35@10.75.

SHEEP—Receipts were increased by 14 decks of lambs that arrived about noon. Trade was fairly active as offerings became available and bulk of lambs sold on a 25c higher basis. Six decks of late arriving good quality California lambs averaging around 78 pounds brought 9.00 with 10 per cent at 8.00. Four decks of black faced lambs scored 8.85 straight. A big deck of 85-pound trucked-in lambs made 8.35, with 10 per cent at 7.35. Two decks of plainer quality lambs sold at 7.50. Two decks of 94-pound Texas wethers turned at 5.50, and some common to medium ewes made 2.00@3.00, or about steady.

YESTERDAY'S QUOTATIONS

Slaughter cattle and calves: Steers, 600 to 900 pounds, medium, 8.00@9.25; common, 6.25@8.00; 900 to 1100 pounds, medium, 8.25@9.50; common, 6.50@8.25; 1100 to 1300 pounds, medium, 8.25@9.50. Heifers, 550 to 850 pounds, good, 7.75@8.50; medium, 7.00@7.75; common, 6.00@7.00. Cows, good, 6.75@7.50; common and medium, 4.75@6.75; low cutters and cutters, 2.00@4.75. Bulls, yearlings excluded, good to choice beef, 5.75@6.50; cutter to medium, 3.25@5.75. Vealers, milk fed, good and choice, 11.00@12.50; medium, 9.50@11.00; cull and common, 6.50@9.50. Calves, 250 to 500 pounds, good and choice, 9.50@11.00; common and medium, 7.00@9.50.

Hogs: Light light, 140 to 160 pounds, good and choice, 10.75@11.50; light weight, 160 to 180 pounds, good and choice, 11.00@@11.50; 180 to 200 pounds, good and choice, 11.00@11.50; medium weight, 200 to 220 pounds, good and choice, 10.65@11.25; 220 to 250 pounds, good and choice, 9.75@10.65. Packing sows, 275 to 500 pounds, medium to good, 7.50@8.65. Slaughter pigs, 100 to 130 pounds, good and choice, 9.75@10.50.

Slaughter sheep and lambs: Lambs, 75 pounds down, good and choice, 8.50@9.00; medium, 7.50@8.50; 76 to 90 pounds, good and choice, 8.00@8.50; medium, 7.25@8.00; all weights, common, 6.50@7.25. Ewes, 90 to 120 pounds, medium to choice, 3.00@4.35; all weights, cull and common, 1.50@3.00.

OUTSIDE MARKETS

SAN FRANCISCO, July 29. (AP)—Hogs, 275; steady to weak; two loads 180-pound easterns, 11.25; package 250 pounds, 10.75. Packing sows, 8.75.

Cattle, 400, slow, about steady; car top good fed 735-pound Colorado yearling steers, 10.50; load 665-pound heifers, 10.25; six loads medium to near good 855 to 1005-pound California grass steers, 8.50@8.75; load medium 1075 pounds, 8.25. She stock slow, weak, common to medium cows, 5.00@6.00; cutters, 3.00; bulls, 5.00@6.00.

Calves, 25. Weak. 220-pound vealers, 11.00; 325-pound calves, 9.00.

Sheep, 900. Steady; two decks good 75-pound Oregon wooled lambs, 8.00. Three decks medium to good 75-pound California shorn lambs, 7.50; 136-pound ewes, 3.75, steady.

CHICAGO, July 29.—Hogs, 17,000; 10@20c higher; 160 to 200 pounds, 9.30@9.65; 250 to 350 pounds, 8.40@9.15; packing sows, 7.00@7.80; pigs, 8.25@9.25.

Cattle, 3500; calves, 2000; steady to 25c higher; steers, 600 to 900 pounds, 9.00@10.75; 1300 to 1500 pounds, 8.50@10.65; heifers, 8.00@10.00; cows, 5.00@7.50; cutters, 2.50@3.75; bulls, 6.25@7.00; vealers, 10.00@12.00; stocker and feeder cattle, steers, 7.00@7.75.

Sheep, 12,000; native lambs, 25c lower; mostly 7.50@7.75; western unsold sheep steady. Feeders dull, tending lower. Lambs, 90 pounds down, 8.00@9.00; ewes, 90 to 150 pounds, 2.25@4.00; feeding lambs, 6.75@7.25.

KANSAS CITY, July 29.—Hogs, 4000; 10@20c higher; 170 to 240 pounds, 9.00@9.15; packing sows, 6.75@7.35.

Cattle, 6500; fairly active, steady; yearlings and fat heifers, 9.75@10.25; fed steers, 7.50@9.50; vealers, 8.50 down.

Sheep, 3000; lambs, 25@50c lower; sheep 25c higher; top range lambs, 8.25; natives, 7.00@7.75; top range ewes, 4.00.

DENVER, July 29.—Hogs, 1000; steady to 15c higher; 170 to 220 pounds, 9.25@9.50; no other sales.

Sheep, 4400; about steady; natives, 7.00@8.00; no westerns sold; ewes, 4.00; yearlings, 6.00.

Cattle, 122; steady; fed light mixed yearlings, 9.25 to California; part load natives, 5.40 to California; heifers, 6.00@8.75; bulls, 5.00@6.00; practical top vealers, 12.00; fat steers to California, 7.25; yearlings, 8.60.

SPICER INCOME LOWER

NEW YORK, July 29. — Net earnings of the Spicer Manufacturing Corporation for the first six months of the year amounted to $417,943, after charges, but before Federal tax, compared with $1,552,-824 in the first half of 1929. June quarter net profits were $214,150, before taxes, against $790,266 in the second quarter of 1929.

BAY CITY MINES

SAN FRANCISCO, July 29. (Exclusive)—Following is the official list of quotations on the San Francisco Mining Exchange:

	Bid.	Asked.
Acme	.01	.02
Aladdin	.07	.08
Alta	.01	.02
Amador	.01	.02
Argyle	.01	.02
Banner	.03	.04
Belmont Metals	.90	1.25
Belmont Osborn	.07	.09
Belmont Uncle Sam	.03	...
Best and Belcher	.06	...
Black Mammoth	.01	.02
Booth	.01	.02
Butte	.03	.04
Carrie	.02	.04
Cen. Eureka com.	.30	...
Do. pfd.	.16	.20
Concordia	.01	.02
Chollar	.02	.05
Day Rock	1.70	1.85
Divide	.04	.05
Divide Ex.	.02	.03
Dividend	.01	.02
Dix Butte	.12	...
Genii	.03	.05
Golconda	.30	...
Goldfield Con.	.31	.32
Gould and Curry	.02	.03
Gold Hill	.32	.40
Gold Zone	.01	.02
Harmill	.03	.05
Ida-Maryland	.21	...
Jack Waite	.05	.06
Keystone	.01	.02
Liberty	.02	.04
Lone Star	.01	.02
Lucky Strike	.05	.07
MacNamara Crescent	.01	.02
MacNamara	.02	.03
Mexican	.73	.77
Montana Mines	.30	...
National Silver	.05	.08
New Sutherland	.02	.03
North Star	.01	.02
Orlando	.02	.04
Pony Meadows	.06	...
Prince	.01	...
Rosetta	.01	.03
Round Mountain	.05	.07
Savage	.04	.06
Silver King	.01	.02
Simon	.16	.20
Smuggler	.01	.02
Sugarman	.02	.03
Tamarack	.39	.43
Trinity Gold Bar	.12	.15
Victory	.01	.02
Union Con.	.08	.10
White Caps	.07	.10
West End	.07	...

KOLSTER REVAMPING PENDS

Court Asked for Writ Ordering Acceptance of Reorganization Plan of Underwriter

NEWARK (N. J.) July 29. (AP)—E. P. Woodward & Co., Inc., has asked the Chancery Court to order acceptance of its reorganization plan for the Kolster Radio Corporation, of Newark, N. J., and San Francisco, now in the hands of receivers.

The petitioners propose to underwrite the plan under which the corporation would be reorganized with a capital of 5,000,000 shares of no-par common stock and an authorized issuance of $4,500,000 convertible debenture bonds. Holders of Kolster common would receive one share of the new for three of the old, with the additional right to buy one share of new stock at $10.50 for each new share issued in exchange.

The offer is contingent upon willingness of Rudolph Spreckels, Frederick Diedrich and National City Bank of New York to settlement of their claims, which aggregate $2,518,076. Spreckels and Diedrich would be paid in stock.

Vice-Chancellor Alonzo Church has set September 16 for a hearing on the petition.

A report to the court by Special Master John A. Bernhard did not sustain the allegations of "market rigging" laid against Spreckels, Maurice C. Rypinsku and Frederick Diedrich, directors of the company, but Bernhard made no recommendation for dismissal of the charges.

Mr. Bernhard said the men had participated in a syndicate operated by George F. Breen. "They supplied the stock, and Breen doled it out to the public," he said.

He also charged that a circular letter sent out by Spreckels misled many investors as to the true condition of the company. "It is obvious that the inference could be drawn," Bernhard said, "that the investment was sound. The fact is that the company was experiencing financial losses."

The report continued:

"While I realize that those who invested in Kolster stock have sustained tremendous losses, the result cannot be charged to the acts or conduct of any officer of the company."

BUTTER AND EGGS

LOS ANGELES

Closing prices quoted are corrected daily by Produce Exchange of Los Angeles.

Butter

Extra	35
Prime first	33
Standard	32
Firsts	32

Eggs

Extra	29
Fresh firsts	26
Case count	23
Medium	23
Small	13½
Trade	19

SAN FRANCISCO, July 29. (AP)—Net wholesale prices: Butter, 92 score, 34; 90 score, 31½.

Eggs, No. 1 extra small, 14½; No. 1 candled extra, 26½; No. 1 candled extra medium, 21½.

Cheese, California fancy flats, 15½.

CHICAGO, July 29. — Butter, 12,943, steady; prices unchanged. Eggs, 11,972, steady; prices unchanged.

NEW YORK, July 29.—Butter, 23,286, firmer; creamery, higher than extra, 38@38½; extra (92 score,) 37½@37½; first (88-91 score,) 34½@37; packing stock, current make, No. 1, 23; No. 2, 21½@22.

Cheese, 302,854, firm.

Eggs, 37,504, firm; mixed colors, medium firsts, 16@17¾; near-by and near-by western hennery white, closely selected extra, 35@38; extra first, 30@34.

STEEL EARNINGS TOLD BY LEADER

Second Quarter Net Placed at $47,061,304

Total Off $2,554,093 from Previous Period

Rate Per Share $3.66 Lower Than Record Mark

NEW YORK, July 29. (AP) — The United States Steel Corporation today reported total second-quarter earnings of $47,061,304, compared with $49,615,397 in the March quarter, and $71,995,461, the peace-time record, in the second three months of 1929.

The figures are after the usual deductions for operating expenses.

Profit for the second quarter was equal to $3.02 per share of common. This compared with $3.44 in the previous quarter, and $6.68 in the three months ending June 30, 1929.

A statement by the finance committee said plants of the corporation were operating at about 63 per cent of capacity, and indications in the industry pointed to an increase in this rate during the remainder of this quarter, with an improvement in volume during the last three months of the year.

Net income for the last quarter was $32,126,717, against $35,777,807 in the first three months of 1930, and $53,825,843 in the second quarter last year.

Unfilled orders on hand June 30 totaled 3,968,064 tons, in contrast with 4,570,653 on March 31, and 4,256,910 a year ago.

Directors declared the usual quarterly dividend of $1.75 a share on common and preferred stock.

NEW YORK, July 29. —Income account of the United States Steel Corporation for the six months ended June 30, last, follows:

	1930.	1929.
xTotal earnings	$96,676,701	$135,840,411
Depreciation, depletion, etc.	30,735,022	30,636,214
Balance	65,941,679	105,204,197
Subsidiary bond interest	2,803,617	3,739,569
U. S. Steel bond interest	26,810	5,453,338
Balance	63,111,252	96,011,290
xxSpecial income	4,793,272	
Net profit	67,904,524	96,011,290
Pfd. dividends	12,609,838	12,609,838
Com. dividends	29,963,066	26,508,443
Surplus	$25,331,620	$56,893,009

x—After expenses and taxes, including Federal income taxes.

xx—Represents apportionment of net interest on Federal tax refunds.

PRODUCE MARKET

(United States Bureau of Markets)

But little change was noted on yesterday's market, with continued liberal supplies and slow trading. Prices were generally steady. Apples slightly firmer. Apricots steady. Local cantaloupes weak. Green corn firm. Grapes weak. Citrus firm and unchanged. Lettuce weaker. Peas stronger. Peaches steady. Tomatoes weaker.

APPLES—Per pound, Sebastopol, Gravensteins, 3@3¼; San Jose, Skinners seedlings, 3@3½.

APRICOTS—Per pound, northern, Royals medium, 3½@4; large, 5@5½.

AVOCADOS — Local, loose, Sharpless, Dickinsons, 50@60; fancy packed flats, first grade, 24s-42s, 6.50@11.50; 10s-30s, 9.50@11.00; second grade, 24s-42s, 5.50@10.50; 10s-20s, 9.00@10.00.

BANANAS—Per pound, mostly 4½; few 5.

BEANS—Per pound, local, San Diego county, Kentucky Wonders, 4@6; few 7; Black Kentucky Wonders, 4@4½; Kentucky wax, 3@5; limas, 3@3½; poor, 2½.

BLACKBERRIES — Watsonville, 12-cup trays, 90@1.00.

BUNCHED VEGETABLES — Local, per dozen bunches: Beets, 25@30; carrots, 20@25; best, 30; mustard, 12½@15; daikon, 25@30; kohl-rabi, 25@30; parsley, 12½@15; radishes, small red, 20@25; spinach, 20@25; turnips, 20@25, few 30.

CABBAGE—Local, crates, Cannonball, 50@60.

CANTALOUPES — Local, Hales, best, standard 24s-27s, 75@90; few 1.00; standard 45s, 40@50; Tip-Tops, standard 12s-16s, 50@60; few 75; 27s, 25@30; San Diego, Tip-Tops, 12s-16s, 1.00@1.25; San Joaquin, Perfectos, standard 27s-36s, 65@75; jumbo 27s-36s, 85@1.00.

CAULIFLOWER—Local, field crates, 75@90.

CELERY—Venice, crates, 4-4½ dozen, 1.00@1.25; mostly 1.00; hearts, 50@75.

CRABAPPLES—Local, lugs, Yellow Siberian, 50@60.

CHICORY—Local, field crates, 60@65; poorer, 50.

CORN—Local, lugs, No. 1, 1.00@1.10; few best, 1.25; No. 2s, 50@75.

CUCUMBERS—Local, lugs, 40@50.

EGGPLANT — Per pound, local, 3@4; poorer, 2@2½.

FIGS — Coachella, Black Spanish, 8-pound flats, 1.25; few 1.35; smaller sizes, 1.00; 6-pound flats, 65@75; browns, 5-6-pound flats, 50@60; Imperial, Calimyrnas, 8-pound flats, poor quality, 40@50; San Joaquin, Black Spanish, loose, pound, 12@14.

GRAPES—Per pound, Bakersfield, seedless, mostly 2@2½; Black Monukka, 3@3½; Coachella, Malaga, best, 3@3½; lugs, 50@60. Zante currants: Visalia, 7@8.

GRAPEFRUIT—Local, boxes, fancy 48s, 6.25@6.50; 64s-80s, 6.50@6.75; 100s, 6.00@6.50; market pack, 64s-80s, 4.50@5.25.

LETTUCE—Crates, Iceberg, Santa Maria, Guadalupe, dry pack 4s, 1.50@1.75; mostly 1.50; fair quality, 1.25; poorer, 75@1.00; Guadalupe, Watsonville, Salinas, iced 4s, best, 2.00@2.25; fair quality, 1.25@1.50; 5s and 6s, holdover, 50@60; local, loose pack 3s, 35@40; Romaine, 65@70.

MELONS — Local, Japanese melons, standard crates, 24s-27s, 75@85; 16s, 90@1.00; jumbo flats, 6s-8s, 65@75; poor, 40@50; Imperial, Honeydews, flats, 8s-12s, 75@1.00; Honeyballs, jumbo 36s-45s, 1.25@1.50; Honeydews, jumbo flats, excelsior pack, 6s-9s, 60@90.

NAPA—Local, crates, 60@65.

NECTARINES — San Joaquin, pound, Stanwick, small, 2½@3; large, 4@5; few 6; Red Gower, large, 5@5½; medium, 3½@4.

OKRA—Coachella, pound, best, 8@10; No. 2, 6@7.

ONIONS—Local, lugs, White Globe and Valencias, 45@55.

ONIONS — Green, local, crates, 1.75@2.00.

ORANGES—Local, fancy pack, Valencias, 100s, 5.50@5.75; 126s, 5.75; 150s, 5.75; 176s, 6.75; 200s and smaller, 7.75.

PEAS — Per pound, San Luis Obispo, Guadalupe, Oceano, 6@7; few 9; Pescadero, best, 9@10; Seattle, 28 to 30-pound hampers, 2.60; 40-pound crates, 3.85@4.00.

PEACHES—Per pound, San Joaquin, Elbertas, 2@2½; best car stock, 2¾@3; Hales, small, 2¾@3; large, 4@4½; exceptional quality, 5@6; Tuscan clings, 2@2½.

PEARS—Per pound, River Bartletts, medium, 3@3½; best, 4@4½; San Jose, medium, 2@2½.

PEPPERS—Per pound, San Diego county, California Wonders, 4@5; Chinese Giant, 2½@3; yellow chili, 5@6; green, 3@3½.

PLUMS — Local, Beaumont, Yucaipa, Duartes, 3½@4; Santa Rosas, large, 4½@5; medium, 3@3½; Satsumas, large, 3@3½; medium, 2@2½; San Joaquin, Golden Egg, large, 2½@3; medium, 1½; Wickson, Kelsey, medium, 3@3½; large, 5@5½; Blue Diamond, medium to large, 3@4.

RASPBERRIES — Local, 30-cup crates, Cassberries, fair quality, 2.00@2.25.

SQUASH—Local, lugs, White Summer, Italian, 50@60; yellow, 60; table cream, 3@4 pound.

STRAWBERRIES — Watsonville, 12-basket trays, 1.50@1.75; few best, 2.00; Berros, 85@1.00; best, 1.25; local, 30-basket crates, fair quality, 2.25@2.50.

SWEET POTATOES—Per pound, Coachella, Jerseys, 5@6; No. 2s, 3½@4; Nancy Halls and Porto Ricans, No. 1s, 5@6; Bakersfield, Nancy Halls, 5@6.

TOMATOES—Local, lugs, Earliana, 5x6 and larger, fair quality, mostly 1.00; few best, 1.15@1.25; 6x6 and 6x7, 65@75; San Diego county, Early Stone, few 1.25@1.35.

POTATOES — Closing Monday, opening Tuesday, brokers' sales, Stockton, sacked cwt., Burbanks, 2.35@2.50; Idaho, sacked cwt., Russets, U. S. No. 1, some immature, 2.50; local, sacked cwt., White Rose, U. S. No. 1, 2.40@2.50; fair quality, 2.00@2.25.

WATERMELONS—Closing Monday, opening Tuesday, carlot sales: Imperial Valley, Klondikes, 18 to 20-pound average, 150.00@165.00; few 175.00; poorer and small, low as 100.00; San Joaquin Valley, Klondikes, 18 to 20-pound average, 200.00@215.00.

NEW TRADE SLUMP VERSION

Investment House Economist Attributes Present Depression to Lack of Leadership

(This is the third of a series of articles appearing at intervals on the trend of commodity prices and its influence on the purchasing power of money.)

BY FERDINAND LUNDBERG

The international trade and industrial depression can be blamed on lack of economic leadership, in the opinion of Max Winkler, author and editor of several books on financial subjects and economist and vice-president of Bertron, Griscom & Co., New York investment house.

Mr. Winkler, who entertains pronounced differences of opinion with orthodox economists, believes that the present trade depression has its roots in the cessation of lending abroad by American bankers. Resumption of such lending, he believes, would stimulate buying in the American markets through credits set up for foreign account in New York.

Concerning predictions as to the future Mr. Winkler is dubious. He stated that he believes commodity prices will probably go lower, with some increase in the purchasing power of the dollar. Unless some method is used to bring foreign buyers into our markets, however, he has no idea what the trend will be.

CYCLE IDEA HIT

"We will undoubtedly recover from the present trade depression, but when, or how, I do not know. I have no faith in the charting of business cycles and the pseudoscience of economics. What we need is common sense. That alone can solve our difficulties and give us a clew as to where we are going. I don't say that if foreign lending is not resumed business will collapse entirely. I don't believe that. But if the American public is educated to see the advantages of lending abroad I believe business conditions can become much better."

The fact that about $1,000,000,000 of foreign obligations are now lying unsold in the vaults of American bankers Mr. Winkler attributes to a false sense of caution on the part of the American public.

"Of money lent abroad since the war," Mr. Winkler said, "not one dollar left this country permanently. The investor bought bonds and the money stayed here, being paid to various industries for goods needed abroad. If this country, as a creditor nation, wishes to sell goods abroad it must lend money to people who need it, raise their standard of living, and create a need for our vacuum cleaners, radios, washing machines, lawn mowers, and other equipment.

DEMURRER ENTERED

"Economists say we are suffering from overproduction and that is why commodity prices have come down. I don't know. It may be underconsumption we are suffering from. There are millions of people in the world who would be glad to use our goods if we could arrange some method of getting this surplus into their hands. The depression now under way is world-wide, which shows the pronounced interdependence of one country on the others. If Brazil has trouble with her coffee situation, as she is now having, she buys less goods from us, and from England, and from Germany. If the price of tin drops, as it has, Bolivia suffers, because about 90 per cent of her industry is concentrated in the mining of tin. When the tin industry is depressed Bolivia naturally orders less from our country. The recent trade figures illustrate all these various points of interdependence perfectly.

"The position of the United States is unique in history. We are not only an enormous producer of goods but we are a big dispenser of credit. The two have never before gone hand in hand, not in the case of England and Germany and France surely and not in the case of any other country. All these other countries, while they have been large dispensers of credit, have not been big producers. They have been dependent on other countries for raw materials. In our unique position, it is necessary for us to extend credits in order to supply the world with goods.

FOREIGN BUYER NEEDED

"Are we poorer than we were in 1920, when we began to extend credits to many other nations? Can any one say we have a dollar less? Instead we have more gold than we had then, our industries in 1928 and 1929 went through record-breaking activity. The present lack of buying from abroad merely represents the exhaustion of credits we have extended to other countries, and with an apparent disposition not to give more credits I don't know what the future holds forth.

"We produce more than we consume. Some way must be found of selling our surplus abroad if our industries are to remain scaled up to the point they are at. The introduction of the installment plan of selling in Europe might help, were the Europeans not congenitally opposed to such a method. The future alone can tell what is in store for us, and not charts, maps, graphs and cycles.

"I really do believe, though, that the present period of depression in world trade will be shorter than any other, shorter even than 1920-1921. The progress and development the world has achieved makes for shorter periods of depression as the centuries pass. After the Thirty Years' War it was decades before Europe recovered commercially and socially. After the Napoleonic wars the period of depression was shorter, and after the World War the pe-

(Continued on Page 14, Column 6)

PRICES DECLINE IN DULL TRADING

Softness in Merchandise and Rail Lists Features

Steel and General Motors Up Slightly at Closing

Total Turnover for Day Only 1,849,000 Shares

NEW YORK, July 29. (AP)—Stocks were heavy in quiet trading today. Weakness of the railroad and merchandising shares spread to other sections of the list, with the assistance of short selling, but a closing rally reduced the extreme declines by a fraction to a couple of points and final prices ruled 1 to 5 lower. The average loss was about a point and a half.

The market yesterday had gone slightly above the high for the recovery, attained on the 18th inst., but the move had been indecisive and it soon became apparent today the bulls would have difficulty if further lifting power was applied. The opening was heavy. Selling of Safeway Stores, Gillette, First National Stores and other stocks was offset partly by the firmness of United States Steel, General Motors and American Can, but as the trading moved along it became apparent some of the news was being construed bearishly.

RAIL REPORTS BEARISH

Traders on the short side saw prospects of tariff retaliation in the Conservative victory in Canada. Others professed to be disturbed by the possibility of commercial controversies with the soviet. The market turned more decisively downward, however, on the appearance of further unfavorable railroad earnings reports, notably that of Union Pacific, whose June operating income was off 46 per cent in comparison with a year ago.

An estimate of Southern Railway's first-half net income placed the per-share earnings at only 36 cents against $5.74 in the first six months of 1929.

The rails were offered in some volume on this news. Union Pacific dropped 8 points while Southern Railway slumped 7 to a new low. There were extreme losses of 2 to 5 points in Rock Island, Louisville and Nashville, Rock Island, Atlantic Coast Line, Norfolk and Western Chesapeake and Ohio, New York Central, Southern Pacific and St. Louis and Southwestern.

TURNOVER LIGHT

A notable feature of the decline, however, was the repetition of the dullness which the market has developed in recent weeks on the appearance of selling pressure. Sales totaled only 1,849,000 shares.

There was some encouragement in the statement by the United States Steel Corporation, which, in

(Continued on Page 14, Column 1)

Standard Oil

At highest peak of financial strength, industrial power and current earnings.

FOR 60 years the history of "Standard Oil" has been one of continuous progress and achievement. For the first half of 1930 Standard Oil paid in cash dividends $135,353,069...the largest *first* and *second* quarter distributions ever made. 1929 net earnings for 23 representative Standard Oil companies were the largest on record.

Stocks of these companies, in sympathy with the general market, are now comparatively low. In our opinion they are attractive for investment at this time.

Trustee Standard Oilshares offer an easy, convenient method of diversifying funds in the stocks of 23 great Standard Oil companies...representing a cross section of a basic, essential industry. Had this investment trust been in operation the past 7 years the average annual distribution would have been $1.44 per share, equal to about 14% on present prices. As quotations on Trustee Standard Oilshares are regulated by market prices of its 23 underlying stocks, this cross-section investment, in our opinion, now offers an indicated opportunity for profitable investment.

Price at market. (About $10.75 per share.)

LOS ANGELES *Investment Securities* CORPORATION

MUNICIPAL AND CORPORATION BONDS
1035 South Broadway • • WEstmore 6393

Stock Dept. Stock Exchange Bldg. *TRinity 5077* — Long Beach 125 E. First St. 632-33 — Pasadena Maryland Hotel Bldg. *Wakefield 4136* — San Diego S. D. Trust & Saving Bldg. *Main 5662*

One of the Los Angeles Investment Group. Group resources over $25,000,000

WE TAKE PLEASURE IN ANNOUNCING

THE ASSOCIATION OF

MR. GERALD E. ARBUCKLE

WITH THIS ORGANIZATION

Frank P. Parish & Company
LTD.

650 South Spring Street, Los Angeles
Telephone TRinity 5271

SAN FRANCISCO — SEATTLE — CHICAGO

Duquesne Gas Corp.

has an entrenched position in the natural gas business through favorable contracts with distributing companies, two of them subsidiaries of Standard Oil of New Jersey, two subsidiaries of Columbia Gas & Electric; Westinghouse Electric also a customer.

We recommend its Common Stock At the Market

DE FREMERY & COMPANY

TRinity 2534 Van Nuys Bldg. Los Angeles
SAN DIEGO • SAN FRANCISCO • SEATTLE

NEW YORK BOND PRICES

NEW YORK, July 29. (AP)—Trading in railroad bonds assumed large proportions today, and a mixed trend in this group was characteristic of the whole listed market.

While best grade rails and utilities were steady, sharp changes occurred among secondary issues, with the movement in several measured in points instead of fractions. There was heavy trading in convertible obligations of several carriers.

French 7½s climbed to a record high price to set the pace for the foreign dollar bonds which displayed group strength. Expanded dealings in United States governments, however, were at moderate fractional recessions.

The best grade rails showed marked resistance to the pressure against carriers, which apparently was partially influenced by the continued reports of decreases in earnings. Market leaders remained practically stationary. Wide fluctuations in less active bonds included Chicago and Alton issues, up about 6 points, and Northern Pacific 4s, up 2⅛.

American Telephone 4½s and Atchison 4½s dropped a point or more and St. Paul adjustment 5s sold off 2 points. Rock Island 4½s and International Telephone 4½s lost about ½ point each. American I. G. Chemical 5½s were up more than 1 point.

In the quiet trading in utilities, American Telephone debenture 5s advanced ½ point to a new top.

French 7½s were the most active issue of the foreign group, and rose ⅝ to reach 125⅝, the best figure of the year. Mexican issues sagged.

The quotations represent sales of bonds (in thousands of dollars) and the high, low and closing prices in order given. To expedite transmission the close is omitted when the same as the low, and both low and close when same as high.

	Sales (in $1000)	High	Low	Close
Abit. P.&P. 5s '53	31	85½	85⅛	85½
Abr. Str. 5½s '43	2	100	....	....
[illegible]	[illegible]	[illegible]	[illegible]	[illegible]

FOREIGN ISSUES

[illegible]	[illegible]	[illegible]	[illegible]	[illegible]

Total sales today, $7,333,000; previous day, $6,853,000; week ago, $6,797,000; year ago, $11,978,000; two years ago, $7,939,000; January 1 to date, $1,655,326,000; same year ago, $1,768,558,000; same two years ago, $1,895,265,000.

UNITED STATES GOVERNMENT BONDS
(Dollars and thirty-seconds)
(Sales in $1000)

Liberty 3½s	370	100-29	100-27	100-29
Do. 1st 4¼s	2	102-3	102-2	102-2
Do. 4th 4¼s	205	103	102-30	102-30
Treasury 4¼s	103	112-31	112-21	112-21
Do. 4s	100	108-11	108-8	108-8
Do. 3¾s	50	106	105-30	105-30
Do. 3⅜s 40-43	58	101-20	101-17	101-17
Do. 3⅜s 43-47	7	102	101-26	101-28

NAVAL STORES

SAVANNAH, July 29. (AP)—Turpentine firm, 36¾; sales, 1311; receipts, 2092; shipments, 102; stock, 16,658.

Rosin firm; sales, 1975; receipts, 7438; shipments, 73; stock, 151,942.

Quote: B. D. E. 4.20; F. G. H. 4.25@4.30; I. 4.25@4.32½; K. M. 4.30@4.35; N. 4.85@4.90; WG. 5.20; WW. 6.25@6.30; X. 6.45.

MARKET AVERAGES

NEW YORK, July 29. (Exclusive) Today's stock range, as compiled by the New York Times:

	High.	Low.	Close.
25 railroads	115.84	113.88	114.31
25 industrials	296.28	290.22	292.84
50 stocks	205.06	202.05	203.57

NET CHANGE

25 railroads	—1.48
25 industrials	—1.11
50 stocks	—1.30

BONDS

	Day.	Month.	Year.
40 domestics	87.79	+1.39	+1.41
10 govts.	105.04 + .08	+1.02	+3.47

Yearly range of 50 stocks:

	High.		Low.	
*1930	245.09	Apr.	179.12	June
1929	311.90	Sept.	164.43	Nov
1928	231.45	Dec.	173.13	Feb
1927	165.47	Oct.	116.82	Jan
1926	142.55	Dec.	109.63	Mar
1925	136.21	Dec.	61.18	Mar
1924	107.29	Dec.	83.36	Apr
1923	95.25	Mar.	77.15	Oct
1922	98.08	Oct.	65.21	Jan
1921	78.12	May	64.20	June
1920	94.87	Apr.	62.70	Dec.

*—High for year to date.

NEW YORK, July 29. (AP)—Today's market averages: (Copyright, 1930, Standard Statistics Co.)

STOCKS

	50 Ind.	20 Rails	20 Util.
Today	[illegible]	[illegible]	[illegible]
Previous day	[illegible]	[illegible]	[illegible]
Week ago	[illegible]	[illegible]	[illegible]
Month ago	[illegible]	[illegible]	[illegible]
Year ago	[illegible]	[illegible]	[illegible]
2 years ago	[illegible]	[illegible]	[illegible]
3 years ago, wkly. av.	128.3	120.7	115.1
High, 1930	202.1	141.6	251.3
Low, 1930	149.4	115.4	204.9
High, 1929	232.4	151.6	353.1
Low, 1929	141.3	117.7	156.6

Total 90 stocks, 171.9.

BONDS

	10 Ind.	10 Rails	10 Util.
Today	[illegible]	107.6	100.2
Previous day	[illegible]	107.7	100.3
Week ago	[illegible]	107.2	100.1
Month ago	92.4	106.1	99.4
Year ago	91.9	105.2	99.6
2 years ago	94.9	104.4	99.2
3 years ago, wkly. av.	95.1	106.4	98.8
High, 1930	94.8	107.8	100.4
Low, 1930	91.9	104.5	97.8
High, 1929	95.1	106.6	99.2
Low, 1929	90.1	100.8	96.6

Total 30 bonds, 100.5.

DEBITS—MONEY

Clearinghouse debits reported for Monday were $38,252,568, an increase of $1,980,482 from corresponding day last year.

DEBITS

1930.	1929.	1928.
Saturday—$32,452,194	$37,511,935	$32,871,598
Monday—$38,252,568	$36,272,086	$38,077,341

SAN FRANCISCO CLEARINGS

SAN FRANCISCO, July 29. (AP)—Bank clearings, $25,700,000.

FOREIGN EXCHANGES

Furnished by Farmers' and Merchants' National Bank. Selling rates for checks of nominal amounts.

England, per pound sterling	4.87½
France, per 100 francs	[illegible]
Germany, per 100 reichsmarks	[illegible]
Belgium, per 100 belgas	[illegible]
Italy, per 100 lire	5.25¼
Argentina, per 100 pesos	[illegible]
Australia, per Aust. pound	[illegible]
Brazil, per 100 milreis	[illegible]
Chile, per 100 pesos (paper)	[illegible]
Czecho-Slovakia, per 100 kronen	2.97½
Denmark, per 100 kroner	[illegible]
Finland, per 100 markkas	[illegible]
Greece, per 100 drachmas	1.31
Holland, per 100 guilders	[illegible]
Hongkong, per 100 local currency	[illegible]
India, per 100 rupees	[illegible]
Japan, per 100 yen	[illegible]
Jugo-Slavia, per 100 dinars	1.79½
Norway, per 100 kroner	[illegible]
Peru, per pound Peruvian	[illegible]
Scotland, per pound sterling	[illegible]
Spain, per 100 pesetas	[illegible]
Sweden, per 100 kronor	[illegible]
Switzerland, per 100 francs	[illegible]
Syria, per pound sterling	[illegible]
Uruguay, per 100 gold pesos	[illegible]
Venezuela, per 100 bolivares	19.03

NEW YORK RATES

NEW YORK, July 29. (AP)—Foreign exchanges firm. Great Britain in dollars, others in cents.

Great Britain, demand, 4.86⅝; cables, 4.87 1-16; sixty-day bills on banks, 4.84⅝. France, demand, 3.93¾; cables, 3.93⅞. Italy, demand, 5.23 9-16; cables, 5.23 11-16. Demands: Belgium, 13.96½; Germany, 23.88⅝; Holland, 40.24½; Norway, 26.80½; Sweden, 26.89½; Denmark, 26.81½; Switzerland, 19.43⅝; Spain, 11.31; Greece, 1.29½; Poland, 11.25; Czecho-Slovakia, 2.96⅝; Jugo-Slavia, 1.77¼; Austria, 14.13½; Rumania, .59⅝; Argentina, .36¾; Brazil, 10.30; Tokio, 49.30; Shanghai, .36½; Montreal, 100.15⅝.

CALL MONEY

NEW YORK, July 29. (AP)—Call money steady; high, 2; low, 2; ruling rate, 2; close, 2 per cent.

Time loans firm; 30 days, 2@2¼; 60 days, 2¼@2½; 90 days, 2¼@2½; 4 months, 2¾@3; 5 months, 3; 6 months, 3@3½.

Prime commercial paper, 3@3¼. Bankers' acceptances unchanged.

BAR SILVER

NEW YORK, July 29. (AP)—Bar silver, 34⅛.

LONDON, July 29. (AP)—Bar silver, 16 1-16d an ounce. Money, 1¼ per cent.

SUGAR MARKET

NEW YORK, July 29. (AP)—Raw sugar, 3.22; refined, 4.70.

Futures closed easy; approximated sales, 31,100 tons. September, 1.14; December, 1.28; January, 1.26; March, 1.33; May, 1.40; July, 1.48.

Keep Posted on Investments

SEND TODAY FOR FREE COPY OF "INCOME"

—and place your name on the mailing list for future issues.

The August edition of this helpful investment guide, which is issued monthly by this house, has just been published. It contains many pertinent comments on investments and financial affairs, late earning statements of important corporations, and other data of interest.

Every investor who wants to keep posted on changing investment conditions should read "Income" each month. To place your name on the mailing list, without charge or obligation, just use coupon below.

Name........................ Address ....

Douglas L. Skelly Co.
Incorporated
1011 Van Nuys Bldg., Los Angeles
Phone TRinity 7111
HOLLYWOOD OFFICE—1106-7 GUARANTY BLDG. Phone GRanite 1157.

FUNDED CAPITAL

CORPORATIONS and individuals considering new financing and refinancing are invited to confer with us.

SECURITY-FIRST NATIONAL COMPANY
IDENTICAL IN OWNERSHIP WITH
SECURITY-FIRST NATIONAL BANK OF LOS ANGELES
ORDERS MAY BE PLACED AT ANY BRANCH OF THIS BANK
HEAD OFFICE, SIXTH AND SPRING STREETS
LOS ANGELES
Telephone VAndike 2361

Member Los Angeles Stock Exchange — **G.F. Wolcott & Co.** — Member Los Angeles Curb Exchange
INVESTMENT SECURITIES
1306 Stock Exchange Bldg. VA. 1411

DO YOU KNOW YOU CAN GET AN INSURED
INVESTMENT YIELDING

6% INSURED SAFETY

"For years I was content to receive 6% on my funds from a first mortgage security," a client said to us recently. "That was before I learned that I could get the same first mortgage security and the same 6% return with the added safeguard of insurance protection against loss of principal and interest."

Indemnity Mortgage Insurance Company 6% First Mortgage Assignments provide just such an investment. These Assignments represent actual proportionate ownership in a large group of carefully selected first mortgages on which payment of principal and interest is guaranteed by a policy of mortgage insurance issued by this company.

Despite this added protection first mortgage assignments pay a full 6% income... a rate comparable with similar securities which do not carry this insurance feature.

Let us give you full information regarding this investment today without obligation. Send name and address below.

NAME________ ADDRESS________

INDEMNITY Mortgage Insurance Company
5th Floor...111 West Seventh Street
Telephone VAndike 5151 Los Angeles

Mail the Coupon today for free booklet on

MASSACHUSETTS INVESTORS TRUST

BOWES BROTHERS & CO.
724 S. Spring St., Los Angeles
Gentlemen:
Without obligation, kindly send me complete descriptive booklet on Massachusetts Investors Trust.
Name________
Address________

Here is your opportunity to get full details on this well known trust... which is one of the oldest and most successful in America. Whether you own investment trust securities or not, you should send for this booklet. Study the trust carefully, its plan of operation and its conservatism. Then you will understand why holders of M.I.T. have received 20% average annual income and appreciation for the past six years.

BOWES BROTHERS & COMPANY
Investment Securities
724 South Spring Street TRinity [illegible]
LOS ANGELES
111 Sutter Street, San Francisco

CUSTOMERS' MAN WANTED

Our client, a leading Pacific Coast Investment house with close Eastern affiliations, is seeking the services of a high-grade experienced customers' man for its stock brokerage department. The firm is a member of the Los Angeles Stock and Curb Exchanges and maintains a completely equipped customers' board room, including a direct private wire to New York. Liberal compensation and an unusual opportunity for advancement will be offered the man who can qualify. Application by letter, giving full information, is preferred. Address Mr. Clark.

ELWOOD J. ROBINSON, JR.
Financial Advertising
725 Security Bldg., Los Angeles

Dividend Notice
TWIN BELL OIL SYNDICATE
TO ALL UNIT HOLDERS:

Notice is hereby given that the Board of Trustees of the Twin Bell Oil Syndicate, in addition to the regular quarterly dividend of $3.00 per unit, have this day declared an extra dividend of $7.00 per unit.

Both the quarterly and extra dividends, thus declared, will be payable to all unit holders of record at ten A.M., August 4th, 1930. Checks will be mailed on or about August 7th, 1930.

Dated July 28, 1930.

W. B. ALLEN,
P. H. GREER,
THOS. H. LIPPS,
Trustees.

Seasoned California Bonds

OUR TRADING DEPARTMENT maintains an active market in high-grade seasoned California bonds and will be pleased to buy, sell or furnish accurate quotations on such issues. The following bonds are indicative of the attractive character of seasoned issues handled.

ALPHONZO E. BELL CORPORATION
1st Mtge. 6½s, due 1939
BROADWAY PROPERTIES CORP. (Orpheum Bldg.)
1st Mtge. 6½s, due 1944
JUNIOR ORPHEUM BUILDING (L. A. & S. F.)
1st Mtge. 7s, due 1930-36
L. A. UNION TERMINAL COMPANY
1st Mtge. 6s, due 1930-41
CENTRAL MANUFACTURING DISTRICT
1st Mtge. 6s & 6½s, due 1930-47
CENTRAL INVESTMENT CORPORATION
1st Mtge. 6s, due 1930-47
PACIFIC PALISADES ASSOCIATION
1st Mtge. 6½s, due 1938
SAN DIEGO CONSOLIDATED GAS & ELECTRIC
1st & Ref. Mtge. Bonds (all issues)
COMMERCIAL FIREPROOF BLDG. COMPANY
1st Mtge. 6s, due 1930-42
HUNTINGTON HOTEL COMPANY
1st Mtge. 6½s, due 1943
ESTATE OF HENRY E. HUNTINGTON NOTES
6s, due 1933
GRANADA REALTY COMPANY
1st Mtge. 6s, due 1930-41

Call, phone or write us for quotations on any of the above issues

California Company —LTD.— BONDS
Los Angeles Pasadena Redlands
530 West Sixth Street Los Angeles

WEDNESDAY MORNING

Douglas Aircraft

Unfilled orders on hand, increased production capacity, sales, earnings, working capital are all indications of this aircraft manufacturing company's sound position and future possibilities. Our detailed report now available.

Ask for copy.

L.A. Investment Securities
One of the Los Angeles Investment
MEMBERS
L. A. Stock Exchange
L. A. Curb Exchange
Stock Exchange Bldg., TR
1035 So. Broadway, WEst
PASADENA LONG BEACH

WE WILL SELL HOLLYWOOD BUSINESS PROPERTIES

CASH or TERMS

WE WILL BUY

E.M. ALLISON
1102 FINANCIAL CENTER
704 SO. SPRING ST. VA

We Have Orders
CALIF. CRUSHED
COMMODORE PET
CONSLD. TITLE
DURANT MOTORS
LINCOLN DRILLING
NO. AMER. B. &
OSTEOPATHIC HO
PEERLESS LAUND
PLATT MUSIC
SOUTHERN GLASS
U. S. GUARANTY

ADAMS CHADWICK
630 S. Spring St. - VA

Seymour & Co.
INVESTMENT SECURITIES
732 Van Nuys Bldg.
Los Angeles
Telephone: FAber

Security Title Insurance and Guarantee Co.
530 West 6th St.
Los Angeles, Calif.
TRINITY 6111

We recommend
First Mo
Controlled
Common

FINANCIAL

... Coupon today for free booklet on
...SACHUSETTS ...ESTORS TRUST
...THERS & CO. ... St., Los Angeles
...st obligation, kindly send me complete descriptive ...ssachusetts Investors Trust.
... opportunity to get full details on this well-... which is one of the oldest and most suc-...erica. Whether you own investment trust ...not, you should send for this booklet. Study ...fully, its plan of operation and its conserva-... will understand why holders of M.I.I. have ... average annual income and appreciation for the past six years.
...S BROTHERS & COMPANY
Investment Securities
...ring Street TRinity 8141
LOS ANGELES
...11 Sutter Street, San Francisco

...USTOMERS' MAN WANTED
... leading Pacific Coast investment house ...astern affiliations, is seeking the services ...ade experienced customers' man for its ...ge department. The firm is a member ... Angeles Stock and Curb Exchanges and ... completely equipped customers' board ...g a direct private wire to New York. ...pensation and an unusual opportunity for ... will be offered the man who can qualify. ...by letter, giving full information, is pre-...ress Mr. Clark.
...WOOD J. ROBINSON, JR.
Financial Advertising
... Security Bldg., Los Angeles

Dividend Notice
... BELL OIL SYNDICATE
...NIT HOLDERS:
... hereby given that the Board of ... the Twin Bell Oil Syndicate, in addi-...egular quarterly dividend of $3.00 per ...is day declared an extra dividend of ...nit.
... quarterly and extra dividends, thus ...ll be payable to all unit holders of ...n A.M., August 4th, 1930. Checks ...d on or about August 7th, 1930.
...y 28, 1930.
W. B. ALLEN,
P. H. GREER,
THOS. H. LIPPS,
Trustees.

...ned ... Bonds
...MENT maintains an active ...d California bonds and will ... accurate quotations on such ...icative of the attractive char...
...ORPORATION ...e 1939
...ORP. (Orpheum Bldg.) ...e 1944
...ING (L. A. & S. F.) 1930-36
...AL COMPANY 1930-41
...RING DISTRICT ...due 1930-47
... CORPORATION 1930-47
...ASSOCIATION ...e 1938
...D GAS & ELECTRIC ...s (all issues)
... BLDG. COMPANY 1930-42
...L COMPANY ...e 1943
...TINGTON NOTES
... COMPANY 1930-41
... on any of the above issues
...ornia Company -- LTD. -- San Diego Riverside San Bernardino
BONDS
530 West Sixth Street
Los Angeles

Douglas Aircraft
Unfilled orders on hand, increased production capacity, sales, earnings, working capital are all indications of this aircraft manufacturing company's sound position and future possibilities. Our detailed report now available.
Ask for copy.
L.A. Investment Securities Co.
One of the Los Angeles Investment Group
Resources of group over $25,000,000
MEMBERS
L. A. Stock Exchange
L. A. Curb Exchange
Stock Exchange Bldg., TRinity 5077
and
1033 So. Broadway, WEstmore 6393
PASADENA LONG BEACH SAN DIEGO

WE WILL SELL
HOLLYWOOD BUSINESS PROPERTIES
10 UNITS (2 PREF. 1 COM.) $42.50
10 SHARES COMMON 10.50
BELL VIEW OIL ...... $ 8.25
CALIF. RESERVE UNITS 72.00
COMMODORE PETROLEUM ...... .27½
CALIF. VENTURA OIL ...... .06
CONS. ROCK UNITS 23.00
C. C. TATUM No. 257 TR. 55.00
GARNER ROYALTIES "A" ...... Bid
MONOLITH PORT.—COM. 3.75
NATIONAL SILVER MINING ...... .05
PARK LANE APTS. BONDS 45
RUNNYMEDE FINANCE 2.25
RANCHO MALIBU LA COSTA 600.00
SUNSET PACIFIC OIL "A" ...... .20
WEST. O. & R. 6½% PREF. 11.00
WESTERN OIL & REFINING COMMON (NEVADA) 7.00
CASH or TERMS
WE WILL BUY
CONSOLIDATED ROCK UTS. ...... Offer
GENERAL RESERVE $18.50
LINCOLN DRILLING ...... Offer
SUNSET PACIFIC OIL "A" ...... .13
TWIN BELLS NO. 3 ...... 4.75
WHITTIER-SANTA FE OIL ...... Offer
WESTERN AUTO—PREF. 5.50
E. M. ALLISON & CO.
1102 FINANCIAL CENTER BLDG.
704 SO. SPRING ST. VANDIKE 6131

We Have Orders in
CALIF. CRUSHED FRUIT
COMMODORE PETL.
CONSLD. TITLE
DURANT MOTORS
LINCOLN DRILLING
NO. AMER. B. & MTGE.
OSTEOPATHIC HOSP.
PEERLESS LAUNDRY
PLATT MUSIC
SOUTHERN GLASS
U. S. GUARANTY
ADAMS - CHADWICK CO
610 S. Spring St. - VAndyke 2212

Seymour & Company
INVESTMENT SECURITIES
732 Van Nuys Building
Los Angeles
Telephone: FAber 3292

Security Title Insurance and Guarantee Company
THIRTEEN OFFICES IN CALIFORNIA
530 West 6th Street
Los Angeles, California
TRINITY 6111

We recommend for investment
Community Power & Light Company
First Mortgage Coll. 5s, Due 1957
Controlled and supervised by American Commonwealths Power Corporation.
Price to Yield 5.50%
G. E. Barrett & Co.
Incorporated
111 West Seventh Street, Los Angeles
Offices in Twenty-Five Cities

FINANCIAL EXECUTIVE AVAILABLE AFTER AUGUST 10TH
STOCKS—BONDS—accounting, trading, clearing, statistical, trust, corporate trust and syndicate.
DETAIL WORK—Collateral and call loans, margin accounts, profit and loss, financial statements, dividends, scrip, warrants, conversions.
SPECIAL TRAINING—Corporation accounting, Corporation Finance, Investment Finance at Columbia University (with honors.)
LEGAL AND REAL ESTATE—prominent attorneys, Estate and Real Estate management, thorough knowledge short and long term mortgages, documents.
Capable of managing a large estate or organizing a women's security department. Fine appearance and personality, excellent references, been bonded for $25,000.00.
ADDRESS MISS S. L. J., BOX 800, TIMES BRANCH.

LOS ANGELES EXCHANGE

Bolsa Chica Encounters Selling Pressure; Other Stocks Hold Close to Previous Levels

With price movements in all but two issues limited to fractional net changes, the active stocks on the Los Angeles Stock Exchange yesterday held close to their recent prevailing levels. While the trading gave evidence of expanding into stocks that have been quiet recently, there was no definite trend to be detected.

The volume was lower than on the preceding day, largely due to a decrease in Transamerica trading from 24,000 shares on Monday to 10,400 shares yesterday. The selling of Transamerica was well absorbed. Its opening sale was 100 shares at 21 3-4, the same as the previous close. Shortly after the opening the stock advanced to 22, dipped fractionally and then made 22 5-8, the day's high. After reacting to 21 7-8, it regained 22 before noon and in the afternoon was never below 22, closing strong at 22 3-8, a net gain of 5-8.

Bolsa Chica Oil "A," which has had a steady advance recently, encountered selling pressure which forced the price down to 12 from the day's high of 14 1-4 and after a turnover of 2300 shares the closing price of 12 1-4 was off 2 1-8. Gilmore Oil on two blocks of 500 shares each at 17 was up 1-8. Macmillan Petroleum and Pacific Western Oil both held at 16 and Republic Petroleum closed unchanged at 2.75.

Signal Gas and Oil on a sale of 100 shares, moved up 1 to 29. Union Associates gained 1-8 to 40 3-8, while Union Oil remained inactive. Standard of California at 62 3-8 was off 3-8, Richfield was down 1-8 at 17 5-8, and Rio Grande lost 1-4 to 17 1-4.

Pacific Finance was strong at 24 1-2, remaining unchanged from the previous close on sales of 800 shares. Security-First National moved up 1-4 to 102 3-4 on a turnover of 500 shares, whereas California Bank on 100 shares lost 1-4 to 104 3-4, a new low for the year. Claude Neon gained 5-8 to 34 7-8, and Southern California Edison eased 1-4 to 58 1-2.

Sales totaled 19,347 shares, valued at $533,997; previous day, 32,366 shares, valued at $817,975.

1930 High	Low	Div. per Sh.		Sales	High	Low	Last	Net Change	Closing Bid
14½	6	.80R	Bolsa Chica Oil 'A'	2,300	14¼	12	12¼	—2⅛	12¼
22⅛	10⅝	1.60A	Byron Jackson Co.	...	...	...	...	...	13
120	104⅝	4.00	California Bank	100	104⅝	...	...	—¼	104
67¼	67⅝	4.00	Cal. Packing Corp.	...	...	...	...	...	73¾
99	90	7.00	Central Investment	...	...	...	...	...	95
112¾	101½	4.00	Citizens Nat. Bank	...	...	...	...	...	102½
45	28⅝	1.00E	Claude Neon	800	34⅞	34¼	34⅞	+⅝	34
23	20	1.00	Coml. Disc. com.	...	...	...	...	...	25½
22⅞	12⅝		Douglas Aircraft	...	...	...	...	...	20
23	16	1.60	Emsco Der. com.	...	...	...	...	...	16½
440	410	18.00	Farm. & Mer. Natl.	...	...	...	...	...	430
9½	6¾	1.00	Foster-Kleiser com.	...	...	...	...	...	6½
17	13	1.20R	Gilmore Oil Co.	1,000	17	...	...	+⅛	16⅞
26½	21	2.00	Globe G.&M. com.	...	...	...	...	...	21½
29	27 10	4-10S	Gldn. St. M. Pr. Co.	...	...	...	...	...	18⅝
98	93½	7.00	Goodyear Tex. pfd.	...	...	...	...	...	93½
98	93	7.00	Goodyear T.&R. pfd.	30	96	...	...	+1	95½
10	10		Hal Roach 8s pfd.	10	9	...	...	...	9
24¾	20½	2.00	Home Serv. 8s pfd.	10	22	...	...	...	
..	..	2.00	Ill. Pac. Glass "A"	...	...	...	...	...	22¾
40⅝	27	2.00	Intl. Re-Ins. Co.	...	...	...	...	...	35¾
..	..	2.00	Lanz. U. Bak. "B"	...	...	...	...	...	17
..	..	2.00	Do. "A"	...	...	...	...	...	24½
..	..	1.50	Lghtn. Ind. Inc. 'A'	...	...	...	...	...	7
32	30		*Lincoln Mtg. Co.	...	...	...	...	...	25
8¼	5½	.80	Do. pfd.	...	...	...	...	...	6
8½	8⅝	.24	L. A. Athletic Club	...	...	...	...	...	7½
108½	101	6.00	L. A. G.&E. pfd.	...	...	...	...	...	106
20½	16	1.20	L. A. Inv. Co.	...	...	...	...	...	16
25½	25	1.60	Do. Sec. Co.	...	...	...	...	...	25
31	12½	2.00E	Macmillan Petro.	300	16	...	...	...	15½
..	..		Maddux Airline	...	...	...	...	...	2⅝
10	10	.80	Mn. Prt. Cem. com.	...	...	...	...	...	8
8	8	.80	Do. pfd.	...	...	...	...	...	4
300	125		*Moreland Mot. com.	...	...	...	...	...	135
6½	3	.70	Do. pfd.	...	...	...	...	...	3
180	165	8.00	Mtg. Guar. Co.	...	...	...	...	...	177
35	35		Natl. Bank Com.	...	...	...	...	...	35
110	110	5.00	N. A. Inv. Cor. com.	...	...	...	...	...	90
..	..	5.50	Do. 5½s pfd.	...	...	...	...	...	96
..	..	6.00	Do. 6s pfd.	...	...	...	...	...	98
57½	43		Pac. Am. F. Ins. Co.	...	...	...	...	...	42
31⅝	23⅛	2.40	Pac. Clay Products	...	...	...	...	...	25
43	26	1.20E	Pac. Finance com.	800	24½	...	...	...	24½
11½	10	.80	Do. pfd. "A"	...	...	...	...	...	9
9	8⅜	.65	Do. pfd. "C"	...	...	...	...	...	8
9⅜	8⅞	.70	Do. pfd. "D"	...	...	...	...	...	9
28¼	26½	1.50	Pac. G.&E. 1st pfd.	24	27⅛	...	...	...	27⅝
..	..	1.37½	Do. 5½s pfd.	...	...	...	...	...	25
105½	74	3.00R	Pac. Lighting com.	...	...	...	...	...	83½
103⅞	100⅛	6.00	Do. 6s pfd.	...	...	...	...	...	102½
29½	23	1.20	Pac. Pub. S. "A" cm.	100	27⅝	...	...	...	26
167½	140¼	7.00	Pac. T. & T. com.	...	...	...	...	...	140
..	..	6.00	Do. pfd.	...	...	...	...	...	127
19½	15		Pac. West. Oil	500	16	...	...	...	15⅝
850	450	.80	*Pickwick Corp. com.	...	...	...	...	...	475
400	210		Republic Pet. Co.	200	280	275	275	...	235
27⅝	14½	2.00	Richfield Oil	200	17⅝	...	...	—⅛	17½
25½	17	1.75	Do. pfd.	300	19	...	...	...	19
25⅝	16	2.00	Rio Grande Oil	200	17¼	...	...	—¼	17¼
115½	111⅝	7.00	S.J.L.&P. pr. pfd. 7s	40	117	...	...	+⅝	117
..	..	6.00	Do. pr. pfd. 6s	...	...	...	...	...	102⅝
..	..	7.00	Seabd. Dairy pf. xw	...	...	...	...	...	78
54⅛	43⅝		Seaboard Natl. Bank	...	...	...	...	...	43
53	47	1.50	Seaboard Nat. Sec.	...	...	...	...	...	47½
118¼	100	4.48	Sec. 1st Nat. Bank	500	102¾	102½	102¾	+¼	102¾
25⅝	18½	1.00	Shell Union com.	...	...	...	...	...	19½
38⅝	27⅝	2.00	Signal O. & G. "A"	100	29	...	...	+1	29
71⅝	53	2.00R	So. Cal. Ed. com.	300	58⅝	...	...	—¼	58
30½	27⅞	1.75	Do. 7s pfd.	...	...	...	...	...	29½
27¾	25⅞	1.50	Do. 6s pfd.	300	26⅞	...	...	...	26½
26⅜	24⅞	1.37½	Do. 5½s pfd.	100	24⅝	...	...	...	24¾
26⅜	24¼	1.50	So. Cal. Gas 6s.	...	...	...	...	...	25⅝
27	24⅞	1.50	Do. "A" pfd.	40	25¼	...	...	—¼	25
101	96½	6.00	So. Co. Gas pfd. 6s	...	...	...	...	...	98
..	..	6.00	So. Pacific Co.	...	...	...	...	...	118⅝
74⅝	56	2.50	Standard Oil of Cal.	700	62⅞	62¼	62⅜	—⅜	62¼
..	..		Square D. com.	...	...	...	...	...	
33¼	30	2.50	Taylor Mill Corp.	...	...	...	...	...	30
36	24½	2.00	Title Ins. & Trust	...	...	...	...	...	90
47⅞	20⅞	1.60E	Transamerica Corp.	10,400	22⅝	21½	22⅜	+⅝	22⅛
46	20		*Do. scrip. new	192	24	22	22	—1	22
48⅝	33½	2.00E	Union Associates	200	40⅜	...	...	+⅛	40¼
49⅝	38⅞	2.00E	Union Oil of Cal.	...	...	...	...	...	40⅜
325	320	7.00	Union Bk. & Tr. Co	...	...	...	...	...	325
40⅜	33	1.50	Van De Kamps Bak.	...	...	...	...	...	35
24½	21	2.00	Weber Showcase pf.	...	...	...	...	...	22¼
46	22	.60	West. Air Express	...	...	...	...	...	32

BONDS

Sales		High	Low	Sales		High	Low
20,000	Pac. G. & E. 5s. '42	102⅝	102¼	5,000	S. C. Edison 5s. '54	103	....
2,000	Do. 5½s. '52	105	....				

*—Cents.

BOSTON STOCKS

BOSTON, July 29. (AP)—Following are the sales of the most active stocks traded today on the Boston Stock Exchange:

	Sales	High	Low	Last
Am. Tel. & Tel.	758	218½	215¾	....
Andes Pet.	200	35c	35c	....
Arcadian	100	35c	....	....
Credit Alliance	200	6⅝	....	....
Crown Cork	50	11⅞	....	....
East Butte	75	1	....	....
East. G. & F.	78	21	20¾	....
Employers' Group	280	25	....	....
First Nat. Stores	50	54¾	53½	53½
Gilchrist	25	9¾	9	9
Gillette	541	83⅞	79⅞	80¾
[illegible]	[illegible]	2	....	....
North Butte	435	2	1⅝	2
Quincy	60	17½	17	17½
St. Mary's Land	75	14	13½	....
Un. Shoe Mach.	338	63¼	63	....
Utah Metal	100	36c	....	....
Util. Hy. & Rails	71	9	8⅝	9

LIBERTY BONDS

(Quotations in dollars and thirty-seconds, furnished by the securities division, National Bankitaly Company.)

	Bid.	Asked.	Year Cl. ago.	yesterday.
First 3½s ...	100.20	100.31	99.22	100.20
First 4¼s ...	102.3	102.6	98.28	102.4
Fourth 4¼s ...	102	103.2	98.29	103.1
Treasury 4¼s	112.26	112.28	107.6	112.25
Treasury 4s	108.12	108.15	102.31	108.12
Treasury 3¾s	106.4	106.7	100.10	106.5
Treasury 3⅜s	101.26	101.29	96.28	101.26
Treasury 3⅜s	101.16	101.19	96.28	101.16

UNITED STATES TREASURY NOTES AND CERTIFICATES OF INDEBTEDNESS

Issue.		Rate.	Maturity.	Bid.	Asked.
TS	1930	3½%	Sept. 15, '30	100.6	100.8
TD	1930	3½%	Dec. 15, '30	100.17	100.19
TJ	1931	2⅞%	Jun. 15, '31	100.17	100.19
A	'30-'32	3½%	Mar. 15, '32	100.27	100.29
B	'30-'32	3½%	Sept. 15, '32	100.27	100.29
C	'30-'32	3½%	Dec. 15, '32	100.28	100.30

SAN FRANCISCO

SAN FRANCISCO, July 29. (AP)—Price trends were erratic on the stock exchange today, with fluctuations generally of a fractional nature.

A bright spot was Transamerica, which opened at 21⅞, dropped to 21½ in the first hour, rallied to 22⅝ and then closed at 22⅜ for a net gain of ⅜ of a point. Wells Fargo Bank jumped 8 points to 304.

Among the industrials, Calamba Sugar advanced 1¼ to 16 and Roos Brothers preferred moved up 1 to 92⅞. Minor declines were chalked against Caterpillar Tractor, Crown Zellerbach and Hawaiian Pineapple.

Utilities were quiet. Among the oils, Tidewater preferred was strong, moving up 1½ to 85.

Kolster Radio preferred dropped 6¼ to 15.

	Sales	High	Low	Last
Assd. Ins. Fund.	100	5⅛	5⅛	5⅛
Calam. Sug. com.	50	16	16	16
Caterpillar Trac.	900	63	62½	62½
Coast G. E. 1st pf.	10	99⅞	99⅞	99⅞
Cons. Chem. "A"	100	26½	26½	26½
C. Zell. vtc com.	200	14¼	14	14¼
Fireman's F. Ins.	25	100	100	100
F. & Kleis. com.	100	6½	6½	6½
G.W.Pwr. A 6s pf.	5	102¼	102¼	102¼
Do. 7s pfd.	65	105	105	105
Hawaiian Pine.	100	51⅜	51⅜	51⅜
Hono. Cons. Oil	100	24⅜	24⅜	24⅜
Hunt "A" com.	100	19½	19½	19½
Kolster Rad. pfd.	200	15	15	15
Do. com.	1,100	3⅜	3⅜	3⅜
Lang. Bak. "A"	200	24½	24½	24½
Magnavox Co.	200	3⅜	3⅜	3⅜
Natomas Co.	100	21½	21½	21½
No. American Oil	100	18	18	18
Pac.G.E. 6s 1st pf.	100	27½	27½	27½
Do. com.	400	58½	58½	58½
Pac. P. Ser. "A"	200	27½	27½	27½
Paraffine com.	100	63	63	63
Richfield Oil pfd.	1,300	19	18⅞	18⅞
Do. com.	100	17⅝	17⅝	17⅝
Roos Bros. pfd.	5	92⅞	92⅞	92⅞
S. F. G. G. "A"	100	16	16	16
Standard of Cal.	1,300	62⅞	62¼	62⅞
Tidewater Oil pf.	150	85	85	85
Do. com.	380	14½	14½	14½
Transamerica	25,700	22⅝	21½	22⅜
Wells Fargo Tr.	4	304	304	304
Yel. & Checker	100	20	20	20

AVIATION STOCKS

(Furnished by E. A. Pierce & Co., 515 West Sixth street.)

	Bid.	Asked.
New York Curb—		
Aviation Corp. of Am.	47	50
Aviation Credit Corp.	14½	15
Aviation Sec. Corp	14¾	15
Bellanca	8½	15
Cons. Instrument	2⅝	2⅞
Curtiss Airports	2½	4
Curtiss Export	5	25
Curtiss Flying	5¼	7
Curtiss Reid pfd.	3	10
Douglas Aircraft	20	21
Fairchild "A"	32	34
Fokker	18	18½
Irving Air Chute	14	14½
Niles Bement Pond	29	30
National Aviation	10	11⅞
Transcont. Air Trans.	8½	9
Over the Counter—		
Aeromarine Klemm	⅛	⅝
Air Associates	3	7
American Airport	..	1
Central Airport	2	5
Cessna	..	4
Curtiss Assets	10	..
Curtiss Caproni	2	..
Curtiss Reid	1	4
Curtiss Robertson	30	40
Eagle Aircraft	¼	⅝
Fokker 1st pfd.	19	23
Kreider Reisner	6	..
Lincoln Air	..	2
Lockheed	3	7
Maddux	..	10
Mahoney Ryan	3	..
Moth Aircraft	4	..
National Aircraft	..	2
Southern Air Trans.	3	7
Stearman Aircraft	4	8
Stinson Aircraft	20	25
Swallow Airplane	2	4
Warner Aircraft	3	6
Chicago—		
Allied Motors	10	10½
Great Lakes Aircraft	5½	5⅝
Los Angeles Exchange—		
Douglas Aircraft	20	20½
Maddux Airlines	2½	10½
Western Air Express	32	36
Los Angeles Curb—		
Axelson Aircraft Engine	3	3½
Bach Aircraft	10	17
Curtiss Airports	2¾	4
Fokker Aircraft	18	18½
Kinner Air and Motors	66	69
Kreutzer Corp.	..	50
Lockheed Aircraft	1⅛	5⅛
Trans. Air Transport	8	9

NEW YORK CURB STOCKS

NEW YORK, July 29. (AP)—Bullish demonstrations in some of the utility stocks lifted the curb market list irregularly higher during most of today's trading, but reactionary tendencies gained ground late and gains and losses about balanced at the close. Sales totaled 452,100 shares.

American Gas and Electric was a strong feature, rising 8 points to 140. The year's high is 157. The upturn was accompanied by unconfirmable rumors of a merger with Commonwealth and Southern. United Light A rose more than 2, but lost about half its rise. Standard Power and Light gained about 2, influenced by revival of old rumors of a merger with American Water Works. Utility and Industrial, another Byllesby issue, was firm. Electric Bond and Share closed about a point lower. Duke Power dropped 9⅛. Missouri-Kansas Pipe Line gained about a point.

International Cigar Machinery jumped 9 points, and Aluminum Company 4. In the aviation group, Aviation Corporation lost about 4 and Western Air 2. Columbia Pictures sagged more than a point. Deere and National Title recorded new lows, the former losing 4. Except for Cosden, which rose 2, oils were largely sluggish. Cosden preferred pumped 22 points. Mines were helped a little by better copper sales, notably Newmont and Roan Antelope.

Goldman Sachs closed off a fraction at 19⅛, although the June 30 statement, issued after the close, placed asset value per share at $30.16.

The closing price is omitted when same as the low and both low and close when same as the high.

Stocks—	(Sales in Hundreds)	High	Low	Close
Ainsworth	1	22⅞	....	....
Alabama Pow. pfd.	1	114	....	....
Allegheny Gas	1	4⅜	4⅛	....
Allied Aviation	3	1½	....	....
Allied Mills	1	9⅞	....	....
Alum. Co. Am.	3	254¼	250	254¼
Do. pfd.	3	108⅝	108⅛	....
Alum. Ltd. pfd.	1	98	....	....
Am. Br. Bev. Fd.	1	9	....	....
Am. Cit. P.&L. A	1	38½	....	....
Do. B	8	17⅞	16⅞	17⅛
Am. Colortype	1	28⅞	....	....
Am. Com. Pow. A	2	25	....	....
Am. Cont. Oilfields	3	3-16	....	....
Am. Cyan. A	1	30	....	....
Do. B	31	23	22¼	....
Am. Dist. Tel. N. J. cvt. pf. as	50	111¼	....	....
Am. Dept. Store	1	4	....	....
Am. Equities	23	18¾	18	18¾
Am. & F. P. war.	19	53⅞	51¼	52¼
Am. Gas & El.	180	140	132½	140
Am. Invest. B	2	9⅛	....	....
Am. Light & T. n.	3	64⅞	....	....
Am. Ldy. Mach. as	25	60	....	....
Amer. Maize	2	33½	....	....
Am. Mfr. as	75	46½	46	....
Am. Maracaibo	3	2⅞	....	....
Am. Nat. Gas	3	14⅛	....	....
Am. Pot. & Chem.	4	29	28⅛	29
Am. Super Power	143	25⅜	24⅜	....
Do. 1st pfd.	3	99⅝	....	....
Am. Tob. B new	51	121⅞	120	....
Am. U.&G. B vtc.	19	10¾	10⅝	10½
Angle C.C. Nitra.	15	35	34	34½
Appalachian Gas	3	9⅞	9½	9⅝
Angus Dela. pfd. A	1	36	....	....
Do. vtc.	1	3	....	....
Arkansas Nat. Gas	10	10⅛	9⅞	10
Do. A	1	10⅛	....	....
Asso. Gas & El.	25	104⅛	....	33¾
[illegible]	[illegible]	[illegible]	[illegible]	[illegible]
Pantepec Oil	4	2½	2	....
Paramount Cab	1	4⅞	....	....
Pennroad Corp.	11	12	11⅝	....
Pa. P.&L. 6s pf. as	25	106	....	....
Peoples Lt. Pow. A	1	32⅝	....	....
Pepperell Mfg. as	20	84½	....	....
Pet. Corp. war.	1	3⅝	....	....
Pierce Governor	1	7⅝	7⅝	....
Pilot Radio A	2	9½	9⅛	....
Plymouth Oil	3	28⅝	....	....
Pow. Sec. Corp. pf.	3	90	....	....
Prince & Whitely	1	10⅛	....	....
Do. pfd.	1	37⅞	....	....
Prudence pfd. as	25	85	....	....
Prudential Invest.	1	18	....	....
Pub. Util. Hold.	29	19½	18⅞	19⅛
Radio Products	1	8⅜	....	....
Rainbow L. A	1	10	9⅞	10
Do. B	8	5¼	4⅞	5
Reiter Foster	1	2⅜	....	....
Reliance Int'l A	1	8⅝	....	....
Reliance Mgmt.	1	12½	....	....
Roan Ant. Cop.	5	21⅝	20⅞	21⅝
Rossia Int'l	1	7⅛	....	....
St. Regis Paper	38	24	23½	24
Salt Creek Prod.	1	10⅛	....	....
Saxet Co.	9	13⅞	13½	13⅞
Segal Lock	11	5⅞	5½	5⅝
Seiberling Rub.	1	6⅛	....	....
Selected Ind.	1	6½	....	....
Do. pr. pfd.	1	88	....	....
Sentry Saf. Control	13	3	2⅞	3
Shattuck Denn	1	5	....	....
Shenandoah	3	12⅞	12⅛	....
Do. pfd.	5	42⅞	41⅝	42⅞
Sisto Financial	3	18⅞	18⅛	18⅞
Smith, A. O. as	80	204	201	....
Southern Corp.	2	6⅞	6⅝	....
S. W. Dairy	1	3¼	....	....
S.W. Gas Util.	2	12⅛	....	....
Span. & Gen. rcts	1	1⅛	....	....
Standard Motors	1	1⅞	....	....
Stand. Oil Ind.	31	51	50⅝	....
Do. Kentucky	3	32⅞	....	....
Do. Ohio as	50	78⅞	....	....
Do. Ohio pfd. as	50	118¼	118	118¼
Standard P. & L.	1	61⅝	61⅝	61⅝
Stein & Co.	1	15	....	....
Stein Cosmetics	1	1⅜	....	....
Strauss Roth	1	9	....	....
Stutz Motors	10	10⅝	10⅛	10⅝
Sunray Oil	10	6	5⅞	....
Swift & Co.	3	30	29⅝	30
Swift Int.	3	34⅝	34	....
Tampa El.	1	76⅛	....	....
Teck Hugh Gold	2	6⅛	....	....
Tenn Prod.	1	13⅛	....	....
Texon Oil & L.	3	13⅞	....	....
Thermoid pfd. as	25	68	....	....
Todd Shipyards	1	49	....	....
Trans L.D. Pic. A	1	9⅞	....	....
Tri. Utilities	1	47	....	....
Tubize Chat. B	1	8	....	....
Ulen & Co.	1	23½	....	....
Union Tobacco	1	½	....	....
Un. Chem. ptc. pf.	1	33	31¼	33
Unit. El. Serv. rt.	1	½	....	....
Unit. Founders	113	18⅝	18	18¼
United Gas new	44	15⅞	15⅛	15½
Do. war.	1	6⅝	6⅛	6⅝
Do. pfd.	1	96	....	....
Un. Lt. & Pow. A	268	44⅞	42¼	43
Un. Lt. & Pow. B	52	88	87⅝	88
Do. cvt. pfd.	1	110⅛	110	110⅛
Unit. Milk Prod.	1	7⅞	....	....
Un. Ret. Chem. pf.	1	7⅛	....	6
U.S. & Int. Sec.	1	2⅝	....	....
Do. pfd.	5	62⅛	62	....
U. S. & Overseas	11	18	17½	18
U. S. Elec. Pow.	11	13⅛	12⅝	13⅛
U. S. Lines pfd.	11	11⅞	11	11⅞
Un. Verde Ext.	1	12	....	....
Utah P. & L. pfd.	1	110	....	....
Util. Pow. & L.	20	28¼	27⅝	28
Utility & Ind.	36	15⅛	14⅞	14⅞
Do. pfd.	3	24⅞	24	....
Vacuum Oil	11	87⅛	86¼	....
Van Camp Pkg.	1	7⅛	....	....
Vick Finance	13	8	7⅞	....
Walker Mines	1	2⅛	....	....
Watson, J. W.	1	2⅞	....	....
Western Air Expr.	1	33⅞	....	....
White Eagle deb.rts	2	2⅞	....	....
Wil-Low Cafet.	3	8⅝	8	8⅝

Domestic Bonds—(Sales in $1000)

Alabama P. 5s '68	10	103⅝	103	....
Do. 4½s '67	10	98⅝	98⅛	....
[illegible]	[illegible]	[illegible]	[illegible]	[illegible]
Un. Lt.&Ry.5½s'52	27	90½	....	....
Unit. Rys. Hav. 7½s '36	1	102	....	....
U. S. Rub. 6½s '33	5	95½	....	....
Do. 6s '32	5	96½	....	....
Do. 6½s '34	2	94	....	....
Union Gulf 5s '50	41	101½	101⅛	....
Do. 6½s '37	3	92¼	....	....
Do. 6½s '39	9	92½	92	....
Valvoline Oil 7s '37	1	102	....	....
Van Swer. 6s '35	16	97	....	....
Wabash 5s D '80	28	100⅞	100⅝	100⅝
Waldorf Ast. 7s '54	1	96½	....	....
Wash. W.P. 5s '60	5	103¼	....	....
West. Tex.Ut.5sA'57	6	93	92⅝	....

Foreign Bonds—

Berlin Elec. 6s '55	6	84⅝	84½	....
BogotaMtg.Bk.7s'47	1	82	....	....
Brisbane 6s '50	5	95½	....	....
Buen. Ar.Pr.7½s'47	1	100⅞	....	....
Do. 6½s '61	3	86	85⅝	86
Cent. Bk.G.6sB'51	4	82⅞	82⅝	....
Com. Pr.Bk.5½s'37	5	89¼	....	....
Den. Mtg.Bk. 5s '72 1s	1	97¼	....	....
Europ. El. 6½s '65	1	93½	....	....
Fin. Ind. Bk.7s'44	1	100⅞	....	....
Ger. C.M. 7s '47	43	96½	95⅞	96½
Do. 6s '47	7	86⅛	86¼	....
Gesfuerel 6s '53	1	91	....	....
Hamburg El.5½s'38	1	87⅝	....	....
Hanover St.6½s'49	2	91	....	....
Hanover City 7s'39	1	97½	....	....
Helsingfors 6½s'60	18	94	93	94
It. Sup. P.6sA'63xw	1	67¼	....	....
Mendoza Pr.7½s'51	3	89	....	....
Parana Braz.7s'58	8	71	70	....
Prussia F.S.6½s'51	16	95	94¼	....
Do. 6s '52	5	88½	....	....
Ruhr Hag. 6½s '53	3	87½	....	....
Saar Basin C.7s'35	1	97½	....	....
Santiago 7s '61	3	93	92½	....
Stinnes 7s '36 xw.	15	86	84½	86
Do. 7s '46 xw	3	86	85	....
Tietz L. 7½s'46xw	1	99¼	....	....
Do. 7½s '46 ww	1	107	....	....

Total stock sales today, 452,100 shares; year ago, 1,938,700. Total bond sales today, $2,218,000; year ago, 1,797,000.

MARKET FLASHES

NEW YORK, July 29. (AP)—Stocks heavy: Southern Railway makes new low.
Bonds irregular: unsettlement extends to rails.
Curb firm: American Gas and Electric rallies several points.
Foreign exchanges firm: sterling at new high for movement.
Cotton lower: reports rain in Texas.
Sugar easy: lower spot market.
Coffee lower: foreign selling.

CHICAGO, July 29. (AP)—Wheat weak: fine weather Northwest.
Corn firm: bullish Iowa and South Dakota reports.
Cattle steady to higher.
Hogs higher.

LOS ANGELES CURB

Mining, oil and aircraft issues in the penny list on the Los Angeles Curb yesterday were fairly active, while in the dollar stocks the trading again was limited to selective issues. Intercoast Trading continued as the outstanding performer in the dollar stocks, with sales of 900 shares at prices running from 12 1-4 to 12 3-4. The close was 12½, up ½.

Arkansas Natural Gas lost 1-8 to 10, and Claude Neon Lights dropped 1-4 to 8. Banca D'Italia at 10 was up 1-8. The other active dollar stocks including Bolsa Chica B, Cord Corporation, Fokker Aircraft and Hancock Oil remained unchanged.

Among the oils in the cent stocks Ambassador Petroleum made a net gain of 5 cents to $2.10, Bandini advanced 25 cents to $3.75, and Holly Development was up 5 cents to 80 cents.

Kinner Airplane on a turnover of 1700 shares closed at 68 cents, the same as the previous close. Axelson Aircraft held at $3.

Tom Reed Mining, on sales of 11,000 shares, dropped 9 cents to 80 cents; United American on a turnover of 10,000 shares was off 1½ at 4; Yellow Pine declined 2 cents to 25, and North Star Mining at 4 was unchanged.

Sales totaled 33,430 shares, valued at $38,558; previous day, 16,800 shares, valued at $30,315.

1930 High	Low	Div. per Sh.		Sales	High	Low	Last	Net Change	Closing Bid
16½	8	....	Ark. Nat. Gas "A"	100	10	...	...	—⅛	9⅞
525	465	....	*Banca D'Italia com.	...	...	...	...	...	465
10½	9½	....	Banca D'Italia sub.	150	10	...	...	+⅛	9⅞
11	8	....	Bolsa Chica 'B' new	130	11	...	...	...	9
78	56	3.00A	Caterpillar Tractor	...	...	...	...	...	62
27¼	22⅝	1.25A	Chapman Ice Cream	...	...	...	...	...	23
44⅝	24⅞	.30E	Cities Service com.	...	...	...	...	...	28⅞
21	12	....	Claude Neon China	...	...	...	...	...	2½
19	..	1.40	C. Neon pfd. Del.	...	...	...	...	...	12
19⅛	7⅝	....	C. Neon Lts. N. Y.	100	8	...	...	—¼	8⅛
14½	5	....	Cons. Steel com.	...	...	...	...	...	4½
28½	17⅝	1.75	Do. pfd.	...	...	...	...	...	18⅞
17½	8	....	Cord Corp. com.	100	8¼	...	...	...	8⅛
20	11	....	Crystallite Prod. cm.	...	...	...	...	...	12½
75	..	7.00	Crystallite Pr. pfd.	...	...	...	...	...	65
11	8¼	....	Cypress Pet. of Cal.	...	...	...	...	...	9
9⅛	3⅝	....	Detroit Aircraft	...	...	...	...	...	4⅝
51⅜	30	2.00E	Diamond Elec. com.	...	...	...	...	...	29
100	80½	7.00	Do. pfd.	...	...	...	...	...	89
31½	17⅛	2.50	District Bonds	...	...	...	...	...	22
17½	11¼	....	Elec. Prod. Wash.	...	...	...	...	...	14
34½	15¼	....	Fokker Aircraft	100	18¼	...	...	...	18
..	..	....	Ford Motor England	...	...	...	...	...	18½
11¼	6¼	....	Fox Theaters "A"	...	...	...	...	...	9⅝
62	39½	3.00E	Gladding-McBean	...	...	...	...	...	41½
24⅛	..	1.75	Globe Grain 7s pfd.	...	...	...	...	...	24¼
45½	18½	....	Goldman-Sachs Tra.	...	...	...	...	...	18⅝
17½	10	1.75	Hancock Oil	200	12	...	...	...	11⅞
12½	10	1.00	Hollyw'd Paper Box	...	...	...	...	...	10½
..	..	2.00	Home Serv. 2nd pfd.	...	...	...	...	...	16½
23½	10½	1.00	Intercoast Trading	900	12⅝	12¼	12½	+½	12½
762½	270	....	*Magnavox Co.	...	...	...	...	...	230
13½	..	2.00	Marbelite pfd.	...	...	...	...	...	12
31¼	19⅞	2.00	Pacific Associates	...	...	...	...	...	22½
46	35½	1.40	Pac. Indemnity new	...	...	...	...	...	36
20½	17¾	1.40	Petroleum Rectifying	...	...	...	...	...	18⅝
..	..	....	South Coast	...	...	...	...	...	1
7⅝	4⅝	....	Samson Tire & Rub.	...	...	...	...	...	6
58½	30	....	Security Co. Units	...	...	...	...	...	34
8½	5	....	Shattuck Denn Mng.	...	...	...	...	...	5
104	98	6.50	S. C. Gas 6½s pfd.	...	...	...	...	...	102½
16⅝	6⅝	....	Trans. Air Trans.	...	...	...	...	...	8
41½	30	3.50	United Linen pfd.	...	...	...	...	...	38
12¾	10¼	2.00	Un. Verde Extension	...	...	...	...	...	9¼
16⅝	7½	2.00	Universal Cons. Oil	...	...	...	...	...	8½
			BONDS						
134	105⅝	....	Pac. P. Ser. 6s '44	...	...	...	...	...	104½

*—Cents.

Following quotations in cents:

1930 High	Low	Div. per Sh.		Sales	High	Low	Last	Net Change	Closing Bid
243	100	....	Ambassador Pet.	1,300	225	210	210	+5	200
27	15	.01½	Amer. Royalty Co.	...	...	...	...	...	8
1125	200	....	Axelson Aircraft	100	300	...	...	...	300
44	10	....	Bach Aircraft	...	...	...	...	...	10
525	230	....	Bandini Pet. Co.	400	385	375	...	+25	375
17	8	....	Barnhart-Morrow	...	...	...	...	...	8
18¼	8	....	Big Jim Mining	3,000	11	...	...	...	10½
25	14	....	Buckeye Un. Oil Co.	...	...	...	...	...	18
525	460	....	Banca D'Italia	...	...	...	...	...	465
60	50	....	Central & Pac. Imp.	...	...	...	...	...	50
225	..	....	Curtiss Airport	...	...	...	...	...	225
235	120	.12	Exeter Oil	...	...	...	...	...	135
180	75	....	First Security Units	...	...	...	...	...	105
24	13	....	Gold Ore Mining	...	...	...	...	...	13
230	60	....	Hammon Copper Co.	...	...	...	...	...	90
85	70	.10	Holly Development	100	80	...	...	+5	75
300	..	1.00	Holly Oil Co.	...	...	...	...	...	295
7	2	....	Imperial Mining	...	...	...	...	...	2
96	30	....	Italo Pet. com.	850	...	28	...	...	25
200	100	....	Do. pfd.	200	100	...	...	...	100
10	7	....	Jade Oil Co.	...	...	...	...	...	7
295	55	....	Kemper Radio Corp.	...	...	...	...	...	10
175	53	....	Kinner A. & M. Crp.	1,700	70	68	...	...	68
587½	155	....	Lockheed Aircraft	...	...	...	...	...	150
762½	270	....	Magnavox	...	...	...	...	...	240
325	225	....	Marbelite com.	...	...	...	...	...	200
135	65	.06	Mascot Oil Co.	...	...	...	...	...	75
6	3	....	Midway North Oil	...	...	...	...	...	3½
500	300	....	Mills Alloy "A"	...	...	...	...	...	300
200	100	....	Do. "B"	...	...	...	...	...	40
100	40	.04	Mt. Diablo Oil	...	...	...	...	...	38
600	320	....	Magnavox of Del.	...	...	...	...	...	250
8	2½	....	North Star Mining	1,000	4	...	...	...	3½
160	50	....	Occidental Pet. Co.	...	...	...	...	...	50
85	50	.12	Oceanic Oil	...	...	...	...	...	55
17	10	....	Olinda Land	...	...	...	...	...	7½
2⅝	2	....	Oro Amigo	...	...	...	...	...	2
500	300	.40	Pac.-S.W. Discount	...	...	...	...	...	320
2⅝	2	....	Prince Consolidated	...	...	...	...	...	2
140	100	.12	Rice Ranch Oil Co.	...	...	...	...	...	110
8	1½	....	San Francisco Gold	...	...	...	...	...	1
8½	5	....	Sierra Trading Corp.	...	...	...	...	...	5
6	2½	....	Sugarman Mines	...	...	...	...	...	1
275	210	.20	Sun Realty Co.	...	...	...	...	...	225
95	51	....	Tom Reed Mining	11,000	86	80	80	—9	80
9½	4	....	United American	10,000	5	4	...	—1½	4
35	8	....	Un. Republic Mining	...	...	...	...	...	13
8	4	....	U. S. Oil and Royal	...	...	...	...	...	4
400	100	....	Un. Vanadium Min.	...	...	...	...	...	100
450	170	.20	Wellington Oil Co.	...	...	...	...	...	150
31	20	....	Yellow Pine	2,000	25	...	...	—2	25

BANK STOCKS

NEW YORK, July 29. (AP)—Over-the counter sales of New York bank stocks follow:

BANKS

Bank of America	97	98½
Bank of Manhattan	110½	111½
Bankers Trust Co.	139¾	140¾
Central Hanover	348	351
Chase National new	139¾	140¾
Chatham Phenix	106	107
Chemical Bank & Trust	66½	68
Corn Exchange	161	162
Fifth Avenue Bank	2800	2900
First National Bank	4900	4950
Guaranty Trust Co.	616	620
Irving Trust Co.	49⅞	50¼
Lawyers Title & Trust	270	280
Manufacturers Trust	95	97
National City Bank	132	134
New York Trust Co.	244	246
Public National Bank	106	109
Brooklyn Trust	700	712
Commercial National Bank	380	395
Hibernia Trust Co.	168	176
Bank of U. S.	41⅛	42½
Peoples National Bank	400	450
Richmond National	65	..
Empire Trust	81⅛	83
Travelers Insurance Co.	1390	1410
Hartford Fire Ins. Co.	75	77½
Globe & Rutger Fire Ins.	970	990
Manhattan	110½	111½
Chicago—		
Central Trust Ill.	314	318
Continental Ill.	633	638
First Nat'l Bank	622	625
Foreman Nat'l	632	636
Harris Trust	740	750
Nat. Bank Republic	119	121
Northern Trust	577	583
Peoples Trust & Savings	465	470
Union Bank Chicago	262	266

SALT LAKE MINES

SALT LAKE CITY, July 29. (Exclusive) Official quotations on the Salt Lake Mining Exchange today follow:

Alta Con., 2⅛; Alta Merger, 2¼; Alta Mich., 3¾; Alta Tiger, 10; Alta Tun., ¼; Am. Explor., 20; Am. Metal Min. Co., 1¼; Beaver Copper, ¼; Big Hill, 39; Bingham Metals, ½; Black Metal, 3½; Bonanza Mining, ¼; Bullion, ½; Bristol Silver, 12; Cardiff, 12; Cedar Talis., ½; Central Standard, 2¾; Chief Con., 96; Colo. Con., 2¼; Columbus Rex., 1¾; Combined Metals, 12; Copper Mt. Apex, 66; Cont. Standard, 50; Crescent Eagle, 2¼; Croff, 2; Crown Point, 5; Dragon, 4½; E. Crown Point 1; E. Standard, ½; E. Tintic Coal, 8; E. Tintic Con., 35½; E. Utah, 8½; Emerald, 5; Emma Silver, ¼; Empire Mines, 9; Eureka Bullion, 22; Eureka Lily, 38; Eureka Mines, 1; Gold Mountain, 43; Great Western, 2½; Greeley, 4; Howell, 3½; Indian Queen, ½; Iron King, 21; Kearsarge Standard, 1; Kennebec, 10; Kentucky Utah, ¼; Keystone, 10; Lehi Tintic, 1¾; Leonora, ¼; Little May, 1; Magnolia Lead, 1; Mammoth, 45; Monarch Lead, 25; Moscow, 71; Nail Driver, 22; National Treas., 1; New Bingham Mary, 2; New Premier, 19; New Quincy, 9¼; North Lily, 1.25; North Standard, 5; Ohio Copper, 50; Park Bingham, 3½; Park City Con., 36½; Park Cummings, 1; Park King, 4½; Park Konold, 18; Park Nelson, 13; Park Premier, 16; Park Utah, 2.00; Pioche Bristol, ¼; Plumbic Mines, 1; Plutus, 65; Prince Con., ½; Provo, 25; Quartz Hill, 12; Rico Arg., 8¼; Silver King Coal., 7.60; Silver Shield, 4; Silver Standard, ½; Sioux Mines, 1; South Standard, 9; Standard Lily Ex., 1½; Tar Baby, 2; Tintic Central, 2¼; Tintic Giant, 1; Tintic Lead, 90; Tintic Standard, 5.60; Union Chief, ½; Union Asad., 1; Victor Con., 3; Walker Mining, 2.50; Wilbert, 2; Yankee Con., 1; Zuma, 2.

BAY CITY CURB

SAN FRANCISCO, July 29. (AP)—Following is a selective list of transactions on the San Francisco Curb Exchange today:

	Sales	Open	High	Low
*Am. Toll Bridge	525	50	50	47
Aviation of Del.	122	6	6	5⅝
Ark. Nat. Gas	200	10	10	10
Am. T.&T. rts.	1,937	18⅝	18⅝	18¼
Cities Serv. com.	600	29	29	28¼
C. Neon Lights	185	8⅝	8⅝	8
C. Will. 1st pfd.	10	94	94	93¾
Durant of Cal.	30	5⅛	5⅛	5⅛
Fokker Aircraft	10	18	18	18
Fibreboard pfd.	60	97⅝	97⅝	97¼
Goldman Sachs	288	19⅝	19⅝	19½
*F. E. Gilmore	700	20	20	20
*Italo Pet. Amer.	200	30	31	30
Intercoast Trad.	1,791	12½	12⅞	12¼
Hawaiian Sugar	75	39½	39½	39⅛
*Magnavox Co.	185	295	295	290
Natl. A. F. "A"	100	6⅛	6½	6⅛
*Occidental Pet.	25	50	50	50
Owl Drug pfd.	15	102½	102½	102
Pickwick Corp.	15	4⅜	4⅜	4⅜
Pac. Western Oil	10	15⅝	16	15⅝
S.C. Gas pfd. 6½s	20	103	103	103
S. C. Ed. 6s pfd.	75	26⅞	26⅞	26⅞
Do. com.	106	58	58	58
*Texas Cons. Oil	100	10	10	10
Univ. Cons. Oil	130	8⅛	8⅝	8⅛
Virden Packing	55	11	11	11
Western Sulphur	100	3	3	3
W. States Life	10	41⅛	41⅛	41⅛

*—Cents.

$500.00 to $10,000.00
WILL BUY AN INCOME INVESTMENT THAT PAYS MONTHLY RETURNS
Do you enjoy ownership in an income investment that has all the requirements of a sound investment, plus an unbroken monthly yield of 2 per cent or better?
You may insure for yourself and family a monthly income that the most conservative investor buys for permanency.
Get the details regarding this investment, then try to duplicate it.
Address DAV, Box 384, Times Branch

25% Should Be Invested in BONDS
The first quarter of every organized investment program, authorities agree, should be founded on good, safe bonds. Backed by a high degree of safety, they provide a regular income.
Gold Debenture Bonds of Associated Gas and Electric Company, due 1968, are income-producing securities of proven stability. At the present market they yield over 5¾%.
Send for Circular
Public Utility Investing Corp.
61 Broadway, New York City
Kindly send me Circular G-208 describing Gold Debenture Bonds of the Associated Gas and Electric Company.
Name ______
Address ______

Unlisted Dept.
WILL SELL
1000 Califate Investment ...... $ .33
100 Doyle Petroleum 17.50
10 Ferguson P. T. No. 50 ...... Bid
20 Hollywood Bus. Prop. Units 45.00
25 North Amer. Bond & Mtge. 60.00
600 Prudence Corp's 1.30
100 Pickwick 7% Pfd. 6.00
100 Runnymede Finance 2.30
3 So. Western Loan Pfd. 83.00
50 Western Oil & Ref. "A" Com. 7.30
100 Yosemite Cement "A" 2.00
WILL BUY
Asso. Ins. Und. | Midwest
Cal. Crushed Fruit | Monolith
Cal. Ven. Oil | Riverside Cem.
Commodore | Runnymede
General Reserve | West. Oil & Ref.
Hogan Finance | Western Auto
La Vida Water | Sterling Oil
L. A. Biltmore | Sparkletts
A. A. HALL & CO.
Members
Calif. Stock Exchange
730 Stock Exch. Bldg., Los Angeles
MAdison 2687

Dan Powell & Co.
WILL SELL
1000 California Ventura ...... @ .08
50 Runnymede Finance ...... @ Mkt.
100 Security Housing ...... @ 17.50
2000 Tunsil Refining ...... @ .03
50 Western Refining Com. ...... @ 6.50
WANTED
Cons. Rock | Hol. Bus. Com. | State Com.
Dev. 50-50 | La Vida Wat. | Tunsil
Edison Pfd. | Osteo. Hosp. | Whittiers
Garner Roy. | Runnymede | West. Auto
601 BOARD of TRADE BLDG.
111 W 7th TR-4836

a new and improved
Investors Advisory Service
... has been specifically planned and developed to cope with present day market activity.
There are many selected securities now on the bargain counter that offer unusually attractive opportunities to the informed investor.
Get the Facts!
Our new advisory service has prepared an analysis of several stocks listed on the New York Exchange that merits your immediate interest. It makes no difference whether your investment fund consists of a few hundreds or many thousands, we are in a position to help you. Telephone us or send us your name and address on the coupon below and complete details of our new advisory service will be forwarded to you at once.
NAME ______
ADDRESS ______
Investment Advisors
1127 Bank of America Building
650 South Spring Street
TRinity 5581

Complete New York Stock Exchange Report

NEW YORK, July 29. (AP)—Following is the complete closing list of today's transactions on the New York Stock Exchange:

1930 High	1930 Low	Div.	Stocks—	Sales	High	Low	Last	Net change	Closing bid
42¼	22	....	Abitibi P.&P.	100	26⅝	26⅝	26⅝	.....	26
86½	64⅞	6	Do. pfd	100	75½	75½	75½	+1	74⅝
37⅝	21⅞	1.60	Adams Express	4,300	27⅞	27⅜	27⅝	+ ⅛	27½
32	23	2	Adams Millis	100	26	26	26	+ ½	25⅝
....	....	1½	Addressograph	100	32½	32⅛	32⅛	+ ⅛	32
22¼	8	....	Advance Rumely	400	12⅞	12	12	— ⅝	12
41¼	15⅞	....	Advance Rumely pfd	1,000	33¼	30	30	—3½	30
1⅜	½	....	Ahumada Lead	400	⅝	⅝	⅝	.....	⅝
150⅝	102⅞	3	Air Reduction	4,600	119⅞	116⅝	117⅝	—1¼	117½
2½	1	....	Ajax Rubber	100	1¼	1¼	1¼	.....	1¼
8⅝	4⅝	....	Alaska Juneau	100	5½	5½	5½	+ ⅛	5⅜
15⅞	8	....	Albany P. Wr. Pap.	100	8¼	8¼	8¼	.....	8¼
34¼	18	....	Allegheny	7,100	22⅝	21⅞	21⅞	— ⅝	21⅞
106⅝	87	5½	Do. pfd $30 w.w.	100	95	95	95	—1	94
72	55	2.30b	Alleg. Steel	100	58	58	58	+3	55
343	233	6	Allied Chemical & Dye	100	274	274	274	—1	270¼
126¼	121	7	Do. pfd	100	125	125	125	+1¼	122¼
68	48¼	2	Allis Chalmers Mfg.	1,800	58⅝	57¼	57¼	—1¼	57¼
21¼	18	2	Amerada	1,100	24	23⅝	24	+ ½	23⅝
10⅝	4⅝	....	Am. Agri. Chem.	100	6¼	6¼	6¼	+ ⅝	5⅝
97⅞	68	3	Am. Bank Note	100	80	80	80	.....	80
55⅝	27	....	Am. Bosch Magneto	3,400	36	33	35⅝	+3	35¼
120	112½	7	Am. Br. Shoe pfd	50	120½	120⅝	120½	.....	118
21⅝	8⅞	....	Am. Brown Bov. El.	2,300	18⅝	17⅞	17⅞	— ⅛	17⅝
90	60⅞	7	Do. pfd	10	74⅝	74⅝	74⅝	+1⅝	72½
156⅞	108¼	4	Am. Can	31,600	134⅛	131⅝	132½	—1½	132⅜
32	42	6	Am. Car & Fdy.	300	49⅞	49½	49⅛	+ ½	49
60⅞	29	3	Am. Chain	1,100	58⅝	58	58	—1⅞	58
51⅞	38⅝	3b	Am. Chicle	400	45⅞	45½	45⅞	— ⅜	45
33	9½	....	Am. Coml. Alcohol	200	13½	13½	13½	— ⅝	13
101⅝	56¼	....	Am. & For. Power	72,100	77¼	74⅝	76⅛	+ ⅝	76¼
.....	.....	....	Do. 6s pfd	10	99	99	99	.....	98½
106¼	92½	....	Do. 2nd 7s pfd	200	95	95	95	.....	94⅝
29⅝	14	10b	Am.-Hawaiian S.S.	800	15⅞	14⅝	15	—1	14½
69⅝	55	4.20	Am. Home Prod.	2,200	61	60	60⅝	— ⅝	60⅝
41⅞	31	3	Am. Ice	100	35	35	35	+1	34
53⅝	28⅝	2	Am. International	4,200	36¼	35	35½	— ⅛	35½
105	42¼	4	Am. Locomotive	100	43⅛	43⅛	43⅛	— ¼	43⅝
....	....	....	Am. Mach. & Fdy. new	1,900	41	40	40⅞	— ⅝	40⅝
81⅞	30¼	3	Am. Metal	500	32¼	32	32	—3	31½
95	65	7	Am. Nat. Gas pfd	10	75	75	75	—2	75
119⅝	72¾	1a	Am. Pow. & Light	2,300	92⅝	90⅛	91	—2⅛	91
107	99	6	Do. 6s pfd	200	102⅝	102½	102⅝	+ ⅝	102⅛
88½	80	5	Do. pfd "A" stp.	100	84⅛	84⅛	84⅛	—1⅛	84¼
39⅝	23⅝	1⅛	Am. Rad. St. San.	2,700	27⅞	27⅛	27⅛	— ⅞	27
100⅞	48	2a	Am. Rolling Mill	700	56⅛	56⅛	56⅛	— ⅞	56¼
67⅞	52	3	Am. Safety Razor	100	62	62	62	— ⅝	61⅝
79½	52	4	Am. Smelting & Ref.	1,300	69¼	68⅝	68⅝	— ½	68⅛
22⅞	7	....	Am. Solv. & Ch.	300	9¼	9¼	9¼	— ½	8⅝
53⅝	35⅛	2	Am. Steel Fdrs.	400	40¼	39⅝	39⅝	— ⅝	39½
116	110⅝	7	Do. pfd	10	111½	111½	111½	.....	111½
69⅞	47	5	Am. Sugar Ref.	200	54	53⅞	53⅞	.....	53⅝
20⅝	9⅝	....	Am. Sumatra Tobacco	100	10⅛	10⅛	10⅛	+ ⅛	10½
274¼	200⅝	9	Am. Tel. & Tel.	45,800	218½	215½	216	—2⅝	216
.....	.....	....	Do. Rts.	48,700	19⅛	18⅝	18⅝	— ½	18⅝
288	197	8	Am. Tobacco	500	241⅞	240⅝	241⅛	+1⅝	239
290¼	197	8	Do. "B"	3,600	248½	245	246	+ ⅛	245
124⅞	78⅛	1a	Am. Water Works	4,700	97⅝	95	96⅛	+ ⅜	96⅛
20⅝	7½	....	Am. Woolen	100	10⅛	10⅛	10⅛	+ ⅝	9⅛
44⅝	29½	4	Am. Wtr. Paper pfd	100	39½	39½	39½	+ ⅛	39
17⅞	6⅞	....	Am. Zinc, Lead & Sm.	500	11⅛	10⅝	10⅝	— ⅝	10⅝
79⅞	50	6	Do. pfd	200	64⅝	64⅝	64⅝	— ⅛	63½
81½	44½	3½	Anaconda Copper	7,600	51½	50½	50½	—1⅛	50½
53⅞	26½	1½	Anaconda W.&C.	7,700	51½	50⅝	50⅝	.....	.....
51⅝	34⅝	2.40	Ancher Cap	200	42⅝	42	42	— ⅝	41
29¼	19½	2	Archer-Dan.-Mid.	900	21⅞	21¼	21¼	—1¼	21
110	103⅝	7	Do. pfd	10	.....	.....	.....	+2½	109
81⅞	74⅛	7	Armour Del. pfd	200	76⅝	76	76	— ⅝	76
8⅛	4⅞	....	Armour of Ill. "A"	1,900	5⅛	5	5⅛	— ⅛	5
4⅝	2⅝	....	Do. "B"	1,000	3	3	3	— ⅛	2⅞
65	29¼	7	Do. pfd	200	60	60	60	.....	59⅞
46¼	31½	4	Asso. App. Ind.	100	35⅝	35⅝	35⅝	.....	35
50½	23	2½	Associated Dry Goods	200	34⅝	34⅝	34⅝	— ⅝	35
242½	194	10	Atch. T. & S. F.	1,900	230	214⅝	217¼	—3½	217
107	102⅝	5	Do. pfd	100	104⅝	104⅝	104⅝	— ⅝	104⅝
173¼	145	10b	Atl. Coast Line	500	151	150	150	—4	145
51⅞	30¼	2b	Atlantic Refining	4,100	39	37⅝	37⅞	— ⅝	37⅝
106	101	6	Atlas Powder pfd	50	102¼	102	102	— ⅝	97½
37	25⅛	1a	Atlas Stores	300	28½	28⅛	28⅛	+ ⅛	28
263⅝	91	4a	Auburn Auto	3,500	128	124	124	—4	125
66	52⅝	3.82	Aust. Cred. An.	100	52⅝	52⅝	52⅝	.....	52¼
10⅝	4	....	Autosales	600	4⅛	4⅛	4⅛	— ⅝	4
25	10	....	Do. pfd	100	10	10	10	—10	.....
73	37	3	Auto Strop Razor "A"	1,900	78⅛	76	77	—3⅛	77
9⅞	4⅝	....	Aviation Corp.	1,300	6	6	6	—1½	5⅞

[illegible]

x—Ex-dividend. xr—Ex-rights. a—Plus extras. b—Including extras. d—Including stock. f—Paid last year. h—Paid so far this year. j—Payable in stock. k—Cash or stock. l—Payable when earned.

Total sales—1,849,580 shares; previous day, 2,422,700; week ago, [illegible]; year ago, 2,686,290; two years ago, 1,470,900; January 1 to date, [illegible]; year ago, 623,066,840; two years ago, 460,089,300.

PRICES DECLINE IN DULL TRADING

(Continued from Eleventh Page)

addition to announcing second-quarter earnings equal to $3.02 a share reported an expectation the operations would improve the remainder of this quarter and that volume would pick up in the last three months of the year.

There were net declines of 1 to 2 points in American Can, Standard Oil of New Jersey, Anaconda, Columbia Gas, American Telephone, Public Service of New Jersey, Westinghouse Electric and United States Steel. Autostrop, First National Stores, Safeway Stores, Atchison and St. Louis-San Francisco dropped 3 to 4.

General Motors was well supported professionally and rose one-half net. Eastman Kodak, Childs, Cluett Peabody, Du Pont, Standard Gas and Electric, Transue and Williams and Western Union closed one to three higher.

Sterling cables reached new high ground since early this year, rising to within less than a cent of the gold export point.

Russell, Miller & Co.
Members
New York Stock Exchange
New York Curb Exchange
Chicago Board of Trade
Correspondents
Bartlett Frazier Co.
Special Analysis
This Week
Hershey Chocolate Corporation
Copies on Request.
LOS ANGELES OFFICES
215 West Sixth St. FAber 6311
510 West Sixth St. VAndike 4111
Pasadena, TErrace 2143

CHICAGO STOCKS

CHICAGO, July 29. (AP)—Following is the complete official list of transactions in stocks on the Chicago Stock Exchange today:

	Sales	High	Low	Last
Abbott Lab.	100	41¼	41	41¼
Acme Steel	100	55¾	....	....
All-Am. Mohawk.	100	1⅝	....	....
Allied Mot. Ind.	100	10½	....	....
Am. Equities	300	18⅞	18⅝	18⅞
Am. P. Ut. par pf.	60	101	....	....
Am. Radio	100	1½	....	....
Am. Service	100	9	....	....
Art Metal	100	11¼	11	....
Assoc. T.&T. "A"	164	67	66	67
Do. Util.	300	23	22⅝	22⅞
Auburn Auto	1,000	128	125	....
Balaban & Katz	50	75	....	....
Bastian Blessing	1,500	43	41	....
Beatrice Cream'y	50	84	....	....
Bendix Aviation	2,000	33¼	32½	....
Borg-Warner	2,200	30⅝	30¼	....
Borin Vivit. pf.	800	8	6⅝	6⅛
Brach & Sons	200	16	15	15⅛
Brown F.&W. A.	50	22	....	....
Do. "B"	200	15	....	....
Bruce (E. L.)	600	32¼	29⅝	32¼
Butler Bros.	300	8⅞	8⅝	8⅝
Ceco Mfg.	150	8⅝	8½	8⅝
Cent. Ill. P.S. pf.	65	95	93½	95
Cent. Ill. Sec.	150	25	24½	25
Cent. Ind. P. pf.	50	90	....	....
Cent. P.S. "A"	100	29⅝	29½	29⅝
Cent. & S. W.	700	24	23⅝	....
Do. pl. pf.	50	103	....	....
Do. pfd.	100	97½	....	....
Chic. C.&C. Ry.	550	1⅞	....	....
Chic. Corp.	1,450	11⅝	11¼	11½
Do. pfd.	650	38½	38	....
Chic. Investors	1,350	8	7	7⅛
Do. pfd.	350	37⅝	37	37⅝
Chic. Yell. Cab	150	26	....	....
Cities Service	3,700	29¼	28⅝	....
Club Alum.	100	1	....	....
Com'with Edison	600	308	302	....
Consumers	200	4¼	4⅛	....
Cont. Chicago	300	15	14⅝	15
Do. pfd.	300	45⅝	43½	....
Cord Corp.	1,600	8⅝	8½	8⅝
Corp. Sec.	2,400	26⅞	25⅝	25⅝
Do. ctfs.	250	67½	66	67½
Crane Co.	90	42	....	....
Do. pfd.	60	114	....	....
Curtis Mfg.	25	24¼	....	....
Decker & Cohn	10	12	....	....
Fed. Compress.	100	22	....	....
Diversified Inv.	10	53	....	....
Elec. Household	1,100	45¼	44½	44⅝
Emp.G.&F. 8s pf.	50	82¾	....	....
Foote G. & M.	150	11⅞	....	....
Gardner Denver	100	55¾	55¾	55¾
Gen. Thea. Eq.	250	34⅝	34⅝	34½
Gen. W. W. "A"	50	28⅝	....	....
Gleaner	150	29¼	29	29¼
Goldblatt	20	20	19	20
Gt. Lakes Airc.	600	5⅝	5½	5¾
Grigsby Grunow	5,700	14⅝	14⅛	14⅛
Hall Print.	100	23¼	....	....
Houdaille-Her. A.	50	20	....	....
Do. "B"	50	12	....	....
Ill. Brick	200	20	19½	20
Ind. Ter. Ill. Oil	100	32½	32⅝	32¼
Inland Util.	1,300	23⅞	23	....
Insull Util.	12,700	62½	61⅝	62
Do. pf. 2d ser.	550	97½	95	97
Inv. Co. of Am.	50	38½	....	....
Jefferson Elec.	150	32	....	....
Kalamazoo Stove	100	56	....	....
Katz Drug	100	30¼	....	....
Kellogg Switch.	100	5	....	....
Ky.Ut.Jr.Cum pf.	25	52	....	....
Lane Drug vtc.	100	1⅛	....	....
Libby-McNeill	500	16	15½	....
Lincoln Print.	50	23	....	....
Lion Oil Ref.	600	21½	20⅝	21
Lynch Glass	100	21⅜	....	....
Maj. House. Ut.	3,000	36½	35¾	36
Manh. Dearborn	150	30	....	....
Marshall Field	1,000	38	37⅝	37⅝
Meadows Mfr.	150	1⅝	....	....
Mer. & Mfrs. 'A'	3,200	33⅝	33	33½
Mid. West. Util.	10,400	30⅝	30¼	30¼
Do. 6s pfd. "A"	50	101	....	....
Do. "A" war.	250	2⅛	1⅞	....
Mid. N. Gas "A"	250	16	15⅝	16
Midland United	600	27	26½	27
Do. pfd.	100	46	45⅝	46
Do. war.	50	3	....	....
Do. 6s "A" pf.	30	97	95⅝	....
Miss. V. Util. pf.	30	97	....	....
Do. pl.	50	93⅝	....	....
Mo. Kan. Pipe.	4,500	23½	21¼	23
Do. rites	500	⅛	....	....
Modine	400	50	49	50
Morgan Litho.	1,650	10½	9¼	10¼
Muncie Gear 'A'	50	3	....	....
Nat. Battery	10	26	....	....
Nat. Sec. Inv. ct.	150	90	....	....
Nat. Standard	100	35¼	....	....
Noblitt-Sparks	100	48	....	....
North Am. Car	100	44½	....	....
Nor. Am. G.&El.	100	10⅝	....	....
Nor. Am. L.&P.	250	69	68⅝	....
No. & So. Am.	100	17½	....	....
N. W. Bancorp.	250	42½	42¼	42½
N.W. Ut. 7s pfd.	30	94⅝	94	94⅝
Parker Pen	50	32	....	....
Polymet	100	8½	....	....
Public Serv. n.p.	60	295	....	....
Do. 6s pfd.	10	123¼	....	....
Q. R. S. Music	50	14¼	....	....
Quaker Oats	110	210	205	....
Railroad Sh.	250	6⅛	....	....
Rath Pack.	100	20⅞	20	20⅞
Sazel	250	15⅞	15⅝	15⅞
Seaboard Util.	300	6⅝	6¼	....
Slyver St. Cast	50	31	....	....
So. Un. Gas	400	25	24½	25
S.W. G.&E. pfd.	1,000	97	....	....
Stand. Dredging	100	18	....	....
Steinite Radio	100	1⅝	....	....
Stone & Co.	150	8	7⅝	8
Storkline Furn.	10	12	....	....
Sutherland Pap.	100	10⅛	....	....
Swift & Co.	1,150	30	29¼	30
Swift Int'l	250	34⅝	34⅝	....
Thompson (J. R.)	50	39	....	....
Time-O-Stat. Con.	200	24½	24	24½
Transformer	400	24	23⅝	24
Twelfth St. St. A.	30	12	....	....
Twin St. N. Gas	250	13¼	12⅝	13¼
Un. Am. Util.	600	15	14½	15
Do. "A"	300	20	19⅝	20
Un.Pr.& Pub.s pf.	200	21	20	21
U. S. Gypsum	550	43	42	....
U. S. Rad. & Tel.	1,450	21⅝	20	21⅝
Utah Radio	100	7¼	....	....
Util. P.& L. "A"	100	35¼	....	....
Do. n-vot.	100	18¼	....	....
Util. & Ind.	2,700	14½	14	14¼
Do. pfd.	100	23½	....	....
Vortex Cup	100	24⅝	24¼	24⅝
Ward, Mont. A.	50	118	....	....
West. P.L. & Tel.	110	30	29½	30
Wis. Bank Shrs.	1,450	8¼	8	8¼
Zenith Radio	450	9⅛	9	....
Bonds—				
Insull 6s, '40	23,000	103½	103	....
Edison 4½s, '56	1,000	98½	....	....
Do. 6s, '43	1,000	111	....	....

Stock sales today, 110,300 shares.
Bond sales today, $26,000.

CALIFORNIA STOCKS

Sales yesterday on the California Stock Exchange follow:

	Sales	High	Low	Close
B. Chica Oil "A"	400	12⅝	12⅝	12⅝
*Gilmore P.E. Co.	200	20	....	....
Hous. Oil Tex. N.	600	20	19	20
*Kinner A. & M.	400	69	68	69
Magnavox Co.	100	3	....	....
*Republic Pet.	400	270	260	270
S. C. Ed. 5½s pf.	20	24⅝	....	....
Standard of Ind.	50	51	....	....
Wm. Wrigley, Jr.	25	78⅞	....	....

*—Cents.
Total sales, 2195 shares.

INVESTMENT TRUSTS

NEW YORK, July 29. (AP)—Over-the-counter market:

	Bid.	Asked.
Affiliated Inv. Inc.	5	8
Do. new units	63	70
Alexander Hamilton Inv. A.	10	20
Alliance Inv. Corp.	20	23
Amer. & Cont. Corp.	17	19
Amer. & Gen. Secur.	15	..
Do. B	3	..
Do. 6s pfd.	41	..
Amer. Brit. & Cont. 6s pfd.	60	70
Amer. Founders	11⅛	12⅝
Do. 6s pfd.	42	46
Do. 7s pfd.	47½	51½
Do. 1-70 ctfs. (cents)	15	19
Do. conv. pfd. ctfs.	84	..
Do. war.	1⅛	..
Do. 1-40 com. (cents)	24	28
Amer. Ins. Stocks	13	15½
Amer. Util. & Gen. A.	15	18
Do. Allot. ctfs.	42	47
Assoc. Stand. Oil Shares	10⅝	11⅛
Atlantic Securities pfd.	38	41
Do. war.	1½	..
Atl. & Pac. Int. units	21½	26
Do. pfd. war.	20	24
Bankers' Nat. Inv.	26	30
Bansicilia Corp	15	18
Basic Industry Shares	8⅛	8⅞
British Type Invest.	10⅛	11⅝
Capital Management	23	31
Chain & General Equities	4	8½
Do. 6½s pfd.	60	67
Chain Store Invest.	1	2½
Do. pfd.	80	..
Chartered Invest. com.	23	25
Do. pfd.	78	80
Chelsea Exchange A	4	8
Do. B	4	8
Cont. Metro. Bankshares A.	4½	8½
Corporate Trust Shares	7⅝	8⅛
Crum & Foster Ins. B	57	61
Do. Ins. pfd.	101	103
Do. Inc. B	57	60
Do. Inc. 8s pfd.	105	..
Deposited Bk. Shares Ser.	11	11⅝
Do. B	9⅛	10⅝
Diversified Trustee Shares A.	22⅝	23⅝
Do. B	19⅝	20⅝
Do. C	7⅞	8⅝
Federated Capital	10½	12½
Do. units	17	18½
First Amer. Corp.	9⅝	10⅛
Fixed Trust Shares A	19½	..
Do. B	17⅛	..
Gen. Equity A	6⅝	7⅝
Granger Trade	19	..
Guardian Invest.	20	23
Do. pfd.	20	24
Do. ww	22	26
Gude Winmill Trading	35	45
Investors Equities	20½	23½
Incorporated Investors	52	54½
Insurance Trust Shares	9⅝	10⅝
Int. Secur. Corp. Am. A	40	..
Do. B	12	..
Do. 6s pfd.	88	..
Do. 6½s pfd.	91½	..
Investment Co. of Amer.	37	41
Do. pfd.	91½	95
Investment Trust Associates	16½	..
Investment Trust of N. Y.	10½	11½
Investors' Trustee Shares	17½	19½
Jackson & Curtis Inv. Assoc.	54	56½
Jackson & Curtis Secur. Corp. pfd.	97½	100
Joint Investors	35	..
Leaders of Industry	10½	11½
Mass. Investors Trust	42½	44½
Mohawk Invest.	59⅝	62½
Nassau Manage. Corp.	39	45
National Investors Shares	8½	9⅛
Nationwide Secur.	8⅝	9½
North & South Amer. B	1	3
Nor. Am. Trust Shares	7⅝	8¼
Northern Secur	128	132
Old Colony Inv. Trust	43	47
Old Colony Trust Assoc.	15	18
Oil Shares Inc. units	49⅝	54⅝
Overseas Secur.	10	12
Petroleum Trading A	20	25
Power & Light Sec. Trust	55	57
Power & Rail Trust Shares	12⅝	13⅝
Reybarn	6	7⅛
Secur. Corp Gen. pfd.	105	106
Second Int. Secur. Corp. A.	22	..
Do. B	5	..
Do. 6s 1st pfd.	41½	..
Selected American Shares	7⅛	7⅝
Shawmont Bank	20	21½
Spencer Trask Fund Inc.	35⅝	37⅝
Standard Amer. Trust Shares	9⅛	9⅝
Standard Col. Trustee Shares	14⅝	15⅝
Stand. Oil Trust Shares	9	11
S. W. Straus Inv. units	50	54
Super. Corp. of Am. Tr. Sh. A	9⅛	9⅝
Do. B	8⅝	9⅛
Trustee Stand. Oil Shares A.	9⅛	..
Do. B	9⅛	10⅝
Union Financial A	7	10
United Cap A units	30	..
Do. B units	40	..
United Founders (cents)	24	28
United Ins. Trust Shares F.	15⅝	17⅝
Uni. N. Y. Bk. & Tr. Sh. C.	17⅝	19⅝
U. S. & Brit. Int. Co. Ltd. A	14½	..
Do. B	3	..
Do. $3 pfd.	41	..
United Oil Trust Shares H	11	12½
U. S. El. L. & P. Shs. A.	37½	39½
Do. B	10⅝	11⅛

N.Y. PRODUCE STOCKS

NEW YORK, July 29. (Exclusive)—Following is a list of stocks and bonds traded today on the New York Produce Exchange. Sales, 29,212 shares.

	Sales	High	Low	Close
Aleo Tool "A"	200	15¼	15	15¼
Am. Austin Car	100	7⅛	....	....
Am. Eagle	700	⅝	⅛	⅝
Assd. G. & E. 1930 rites	500	6½	....	....
Atlas Util. pfd.	100	36½	....	....
Bancrip. Inv. pf.	100	18	....	....
Claude Neon	300	8¼	8⅛	....
C. & O. new w.i.	200	47½	....	....
Color Pict.	200	6	....	....
Claremont Inv.	100	6	....	....
Cons. Chro. w.i.	200	10⅝	....	....
Det. & Can. Tun.	3,700	7⅛	6⅝	7⅛
Dixon	3,900	7⅛	5	6⅛
First Am. B. pf.	200	12½	11	12½
Insull com. rts.	1,900	2⅛	2⅛	....
Do. pfd. rts.	600	1	....	....
Int. Rustl. Iron	400	1⅝	....	....
Jenkins	200	4⅛	....	....
Kinner	600	⅝	....	....
Maj. House.	100	36	....	....
Maxweld	200	10½	10⅝	10⅛
Nat. Water Wks.	100	37	....	....
N. Y. Bio war.	100	⅝	....	....
Nat. Har. Wire A	100	14	....	....
Pet. Cons.	1,100	7⅛	6⅝	7⅛
Phantom Oil w.i.	100	20⅛	....	....
Rubenstein pfd.	100	16½	....	....
Sarame Riv.	600	29½	29⅛	....
Sylvester Util.	400	1½	1⅛	....
Trent. Proc.	100	1⅛	....	....
Williams Alloy	200	11½	10	11½

WOOL MARKET

BOSTON, July 29. (AP)—Moderate quantities of a few lines of the finer quality domestic wools are being moved steadily at firm prices. Strictly combing 64s and finer Ohio and similar wools bring 30@31c in the grease for the bulk, while fancy lots of extra long staple and light shrinkage are reported to be realizing up to a cent higher than this range. Texas wools of 12 months growth are selling at prices in the range of 73 to 75c scoured basis.

NEW VIEWS ON TRADE DECLINE

(Continued from Eleventh Page)

riod has been shorter yet, with the recuperative powers of the world manifest in the sudden spurt of industrial activity that has taken place."

DOUBTS WAGE CUT

Concerning possible lower wages Mr. Winkler does not believe there is much chance for a general wage reduction, holding that talk about the so-called "liquidation of labor" is a mistake and fraught with many unforeseen consequences.

"People are too accustomed to living on the present scale not to react negatively toward any lowering of their income," he said. "I don't think anyone with a sense of responsibility will make any moves toward permanent reductions of wages, although here and there some temporary reductions may be economically necessary."

Mr. Winkler stated that the present easy money rates, in his opinion, cannot alone stimulate prices because easy money is not easy to get. Furthermore, he pointed out, while the official rates for money may be low, enterprises which need money cannot always get it at the official rates.

Nor does the cutting of prices loom as an effective stimulator of trade demand, he stated. Too much dependence, according to Mr. Winkler, is placed by economists on easy money and lower prices as levers for better business, although they are factors that must be taken into consideration in looking for a trade revival.

In conclusion Mr. Winkler observed: "As the wealth of one nation grows greater, its profits tend to move downward. To arrest the downtrend of profits, a wealthy producing nation must invest abroad, finance the buyers in its own markets. I hold that this is a solution to the situation of depression and that the establishment of a great investment organization such as I have outlined would be of great benefit and would provide the leadership which has hitherto been lacking."

Cities Service Company
The earnings of this billion dollar company are showing tremendous increases.
The common stock can be purchased in the present market (below $30 per share) to yield an investment return of over 7%.
Write, phone or mail coupon to receive without obligation booklet entitled—CITIES SERVICE, its past, present and future.
Name
Address
ESTABLISHED 1865
Pearsons-Taft Company
INVESTMENTS
650 South Spring Street Telephone VAndike 3100
LOS ANGELES
NEW YORK SAN FRANCISCO SEATTLE CHICAGO

E. F. HUTTON & CO.
Ambassador Hotel
Members New York Stock Exchange
643 S. SPRING STREET
Head Office - 61 Broadway, New York
PASADENA SAN DIEGO SAN FRANCISCO OAKLAND
SAN JOSE SANTA BARBARA BEVERLY HILLS

LOGAN & BRYAN
MEMBERS NEW YORK STOCK EXCHANGE
[illegible] SO. SPRING STREET BILTMORE HOTEL

Price of Corn Tops Wheat on Chicago Mart

CHICAGO, July 29.—(AP)—For the first time since 1919 corn in Chicago today was worth more money per bushel than wheat. It is rare that any delivery of corn commands a premium over a similar delivery of wheat, but July corn closed 1c over July wheat, whereas July wheat finished 2 1/2@3c under July corn.

Influenced by big supplies, wheat values have been under more level this season or two years back, with corn advancing on account of drought news until the last by reports of recent rains.

A sharp finish was witnessed both in wheat and corn, with wheat 1 1/8@1 1/4c and corn more than twenty-four hours premium, closed at 4@5 1/2c net adv. Provisions managed to 1/4c off and provisions closed 5@25c up.

Sudden weather shifted the trend of wheat and forward between both and buying the early deliveries in the final hour, the course of the wheat market had depressing effect on that but most of the time the upward swing of quotations had a rallying influence on corn.

Coming from the outset as the most important depressing factor on wheat were reports that the United States visible supply was more than three times the amount of a year ago, indicating the total promises to increase for three weeks.

Another cause of the Federal Farm Board's action in declaring corn crop was the report since the corn crop report of July 1, when production of corn for the country as a whole amounted to 2,707,000,000 bushels, is the smallest crop known.

Corn closed lower with wheat.

Oats recorded upturns in the value of the day.

RANGE OF PRICES

CHICAGO, July 29. (Exclusive)—

	Open.	High.	Low.	Close
Wheat—				
Sept.	96	97	95	96¾
Dec.	99¾	100¼	98¾	99¾
Corn—				
Sept.	87¼	88	86¾	86¾
Dec.	87¼	88	86¾	86¾
Oats—				
Sept.	34¼	34¾	33¾	33¾
Dec.	34¼	34¾	33¾	33¾
Rye—				
Sept.	84¾	85	84¼	84¼
Dec.	87¾	88	87¼	87¼
Barley—				
Sept.	43	43	43	43
Dec.				

FLAXSEED

	Open.	High.	Low.	Close.
Sept.	2.11½	2.11½	2.11½	2.11½
Oct.	2.11	2.11	2.11	2.11
Dec.	2.13	2.13	2.13	2.13

CHICAGO CASH GRAINS

Wheat steady to 1c lower: No. 1 red, 97@97½; No. 2 red, 97@98; No. 1 hard, 97@97½; No. 2 hard, 97@97½; No. 1 mixed, 97@97½; No. 2 mixed, 97@97½; No. 1 yellow, 97; No. 2 yellow, 97@97½; No. 3 yellow, 97.

Corn steady to 1c lower: No. 1 mixed, 87½@88; No. 2 mixed, 87½@88; No. 3 mixed, 87½@88; No. 1 yellow, 87@88; No. 2 yellow, 87@88; No. 3 yellow, 87@88; No. 4 yellow, 87.

Oats steady to 1c higher: No. 1 mixed, 34@34½; No. 2 mixed, 34@34½; No. 3 mixed, 34@34½; No. 1 white, 34½@35; No. 2 white, 34½@35; No. 3 white, 34¼@34½.

PROVISIONS

	High.	Low.	Close.
Lard—			
Sept.	9.15	9.10	9.15
Oct.	9.18	9.10	9.15@9.18
Dec.	9.25	9.20	9.20@9.22
Ribs—			
Sept.			12.40
Oct.			12.40
Jan.			11.00
Bellies—			
Sept.	20	20	20
Oct.	20	20	20
Jan.	20	20	20

NEW YORK GRAINS

NEW YORK, July 29. (AP)—Wheat: Spot, steady; No. 2 hard winter, f.o.b. New York, 93½; No. 2 Manitoba, domestic, 97½; No. 1 durum, 93½; No. 2 amber durum, nominal.

Corn: Spot, barely steady; No. 2 red, 1.04½ f.o.b. afloat, 1.04¼ c.i.f. New York; No. 2 yellow, 1.04¼; No. 3 yellow, 1.04¼; No. 4 yellow, 1.04¼; No. 5 yellow, 97; No. 6 yellow, 97; No. 2 white, 1.04¼; No. 3 white, 1.04¼; No. 4 white, 1.04¼; No. 5 white, 97; No. 6 white, 97; No. 2 white, 46.

WINNIPEG

WINNIPEG, July 29. (AP)—Cash: No. 1 northern, 97½; No. 2 northern, 96½; No. 3 northern, 93½.

LIVERPOOL

LIVERPOOL, July 29.—Spot wheat: Quiet, 1d lower; No. 2 Manitoba, 7.30; No. 3 Manitoba, 7.24; Argentine, 7.07; Plate, 7.07; Chicago, 7.06; December, 7.07; March, 7.00.

LOCAL GRAINS

All quotations nominal and subject to fluctuations. Prices quoted are per cwt. sks. f.o.b. carloads unless otherwise stated.

Wheat—	
No. 1 red	1.70 @1.75
No. 2 red	1.65 @1.70
Corn—	
No. 1 yellow	1.95 @2.00
Barley—	
No. 1 feed, sht. California	1.10 @1.15
Oats—	
No. 1 white, sacked	2.10 @2.15
Rye—	
No. 1 eastern bulk	1.85 @1.90
Milfeeds—	
Bran	1.35 @1.40
Shorts	1.40 @1.45

CAR RECEIPTS

Wheat, 11; barley, 12; corn, 5; oats, 1; flour, 3; cereal, 3; seed, 1; bean, 1; feed, 1; coffee, 1; rice bran, 1; sugar, 4.

Local hay quotations corrected weekly by Los Angeles Grain Exchange:

No. 1 alfalfa	17.00@18.00
No. 2 alfalfa	16.00@17.00
No. 3 alfalfa	12.00@16.00
No. 1 alfalfa	14.00@15.00
No. 2 alfalfa	13.00@14.00
Barley hay	12.00@14.00

POULTRY PRICES

lb. 1—Hens, Leghorns, under 5½ lbs. each	.13
lb. 1—Hens, Leghorns, 5½ lbs. to 6 lbs. each	.15
lb. 1—Hens, Leghorns, 6 lbs. and up, each	.16
lb. 1—Hens, colored, 4 lbs. and up, each	.15
lb. 1—Broilers, 1 to 1½ lbs. each	.17
lb. 1—Broilers, over 1½ to 2½ lbs. each	.19
lb. 1—Fryers, Leghorns, 2½ to 3 lbs. each	.16
lb. 1—Fryers, colored, 2½ to 3 lbs. each	.18
lb. 1—Roasters, soft bone, 3 lbs. each	.20
lb. 1—Roasters, colored, 3 lbs. each	.22
lb. 1—Capons, 6 lbs. and up, each	.30
lb. 1—Capons, less than 6 lbs., each	.25
lb. 1—Rabbits, white, 2½ to 4 lbs. each	.14
lb. 1—Rabbits, red, 2½ to 4 lbs. each	.13
lb. 1—Rabbits, mixed colors, 2½ to 4 lbs. each	.13
lb. 1—Rabbits, old	.08

STANDARD OILS

(Furnished by E. A. Pierce & Co., 315 West Sixth street.)

	Bid.	Asked.
Atlantic Lobos	½	¾
Apex Petroleum	14	20
Chanslor	30	40
Continental Mtg.	145	155
Cumberland	30	40
Eagle	35	41
Eastern Rivet com.	4	6
Emsco	90	97
Emsco Pipe	310	315
General Oil	10¼	10½
General Pipe	15¾	16
Gulf Transit	16¾	17½
Hancock Pipe	37	40
Hancock Oil	65¾	67½
Hobbs Wall	20	25
Honolulu Pipe	18	20
Hunter Mtg.	15¾	16¾
Imperial Pipe	23¾	24¾
Kern Trading & Oil	2.00	2.10
Kern Town Lots	45	50
Lincoln Petroleum	1.00	1.05
Lion Oil	27¾	28¾
Los Angeles Soap	37¾	38¾
Mascot Oil	4.00	4.10
Mexican Eagle	44¾	47½
Mexican Panuco	37	38
Mexican Petroleum	37.00	37.50
Mexico Oil	1.00	1.05
Monolith Portland	21¾	22
Occidental	1.00	1.05
Oil Shares	1.00	1.05
Pacific Western	21¾	22
Pacific Pipe	21¾	22
Pacific Public Service	1.00	1.05
Pacific Southwest	1.00	1.05
Pacific Western	1.00	1.05
Paraffine Companies	1.00	1.05
Pennsylvania Oil	1.00	1.05
Petroleum Securities	1.00	1.05
Pierce Petroleum	1.00	1.05
Producers Transport	1.00	1.05
Richfield Oil	1.00	1.05
Rio Grande Oil	1.00	1.05
Ryan Consolidated	1.00	1.05
Shell Union Oil	1.00	1.05
Shell Transport & Trading	1.00	1.05
Signal Oil & Gas A	1.00	1.05
Signal Oil & Gas B	1.00	1.05
Simms Petroleum	1.00	1.05
Southern Pacific	1.00	1.05
Standard Oil of California	1.00	1.05
Standard Oil of Kansas	1.00	1.05
Standard Oil of Kentucky	1.00	1.05
Standard Oil of Nebraska	1.00	1.05
Standard Oil of New Jersey	1.00	1.05
Standard Oil of New York	1.00	1.05
Standard Oil of Ohio	1.00	1.05
Superior Oil	1.00	1.05
Superior Pipe	1.00	1.05
Texas Corporation	1.00	1.05
Tidal Osage	1.00	1.05
Tidewater Associated	1.00	1.05
Tidewater Oil	1.00	1.05
Transcontinental Oil	1.00	1.05
Union Oil	1.00	1.05
Union Tank Car	1.00	1.05
United Oil	1.00	1.05
United Petroleum	1.00	1.05
Universal Consolidated	1.00	1.05
Vacuum Oil	1.00	1.05
Wilcox Oil & Gas	1.00	1.05
Wilmington Transportation	1.00	1.05
Yale Consolidated	1.00	1.05

RUBBER MARKET

NEW YORK, July 29. (Exclusive)—The crude rubber market here and abroad was depressed by new all time lows. It closed closed easier, 10 to 20 points decline. Local standard easier, 13 to 18 points net lower.

	Spot.	Aug.	Oct.-Dec.
Standard ribbed sheets	10¾	10¾	11¼
Pale crepe	12¾	....	....
Brown crepe, thin	8¾	....	....
Brown crepe, thick	8¾	....	....
No. 1 rolled crepe	11¼	....	....

DAILY EASTERN CITRUS MARKETS

(By the Associated Press.)

Carlot shipments of California citrus, compiled from railroad passing reports for the California Fruit Growers' Exchange, were announced as follows:

	Oranges.	Lemons.
SOUTHERN CALIFORNIA		
July 28	155	97
Season to date	31,642	9,767
Last season to date	45,434	12,343
CENTRAL CALIFORNIA		
July 28	0	0
Season to date	3,814	125
Last season to date	6,814	147
NORTHERN CALIFORNIA		
July 28	0	0
Season to date	278	16
Last season to date	462	47

California oranges were lower and lemons easier and lower at eastern and middle western auction centers yesterday. Sales totaled eighty-three cars of oranges and fifty-one cars of lemons.

The price range per box:

	ORANGES		LEMONS	
	Graded above choice.	Choice.	Graded above choice.	Choice.
New York	3.00@3.25	3.85@7.05	7.05@ 8.45	7.40@ 8.00
Boston	3.00@3.50		8.00	
Chicago	6.45@8.50	6.30@7.15	8.90@10.00	6.30@ 9.45
Philadelphia	3.75@4.03	6.30@7.10	7.00@ 8.90	8.10@ 7.20
Pittsburgh	6.90@7.45	6.40@6.50	7.20@ 8.10	7.20@ 7.30
St. Louis	7.35	6.05@6.55	9.75@10.05	8.10@10.30
Baltimore		7.15	8.65@8.75	8.65@8.70
Detroit	9.35@7.60	6.10@6.80	8.20@10.35	7.40@ 9.05

Prices by sizs of Sunkist brand Valencia oranges were reported to the California Fruit Growers' Exchange as follows:

	109s	126s	150s	176s	200s	216s	252s	288s	324s	392s
NEW YORK—										
Delicia, Anaheim	3.25	4.00	4.50	5.00	5.50	6.00	6.50	6.50	6.00	7.00
Reliable, La Habra	...	3.75	4.50	7.00	7.00	7.75	7.50	7.75	7.15	...
BOSTON—										
Whittier, Whittier	...	...	6.40	7.20	7.70	8.05	8.35	8.20	7.60	6.70
Mother Colony, Anaheim	...	5.90	6.55	7.25	7.95	8.25	8.75	8.65	7.55	...
CHICAGO—										
Defiance, Downey	...	...	6.65	7.10	7.30	8.10	8.25	8.50	8.60	7.80	7.10
Mansion, Fitu	...	5.40	6.75	7.15	7.50	8.65	8.85	8.65	8.65	...	...
DETROIT—										
Oxnard, Camarillo	...	5.50	6.00	6.95	7.40	8.40	8.45	8.65	9.10	8.30	...
PITTSBURGH—										
Glendora Home, Glendora	...	...	5.90	6.25	7.00	7.55	8.40	8.30	8.45	6.50	6.00
ST. LOUIS—										
Mecca, Upland	...	5.50	...	6.50	...	8.35	8.05	7.55	6.75	5.75

Carlot sales averages per box were reported to the California Fruit Growers' Exchange on its own brands and to the Associated Press on all others as follows:

BOSTON—Oranges easier; lemons higher. Carlot sales: Eight cars oranges, one car lemons.

VALENCIAS

Mother Colony, NO. Sunkist, Anaheim 7.35
Whittier, WD. Sunkist, Whittier ... 7.90
Mother Colony, NO. Sunkist, Anaheim 7.40
Rooster, OR. Sunkist, Orange ... 7.10
Rooster, OR. Sunkist, Orange ... 7.10
Rooster, OR. Sunkist, Orange ... 7.10
Scepter, OR. Sunkist, Orange ... 7.10
Rooster, OR. Sunkist, Orange ... 7.10
Scepter, OR. Sunkist, Orange ... 8.00
Rooster, OR. Sunkist, Orange ... 7.10
California Belle, NO. Sunkist, Fullerton ... 8.00
Carmencita, NO. Sunkist, Fullerton ... 7.80
Scepter, OR. Sunkist, Orange ... 7.10

LEMONS

Bear, OK. Sunkist, Upland ... 9.35

BALTIMORE—Valencias steady; lemons lower. Carlot sales: One car oranges, five cars lemons.

VALENCIAS

Jack Horner, OR. Red Ball, Garden Grove ... 8.15

LEMONS

LCo Selected, VC. Sunkist, Limco ... 8.85
LCo Some, VC. Red Ball, Limco ... 8.60
Santa, OR. Sunkist, Santa Barbara ... 8.60
Paula, VC. Red Ball, Limco ... 7.70
Orinda, VC. Red Ball, Orinda ... 7.60
Seaside, VCE. Red Ball, Huenome ... 6.90
Stamp, SDF, standard, National City ... 6.00
Growth, SDF, standard, Olivehurst ... 6.00
Satisfaction, SDF, Sunkist, Lemon Grove ... 6.00
Temptation, SDF, choice, Lemon Grove ... 6.00
Aster, SDF, orchard run, National City ... 5.75

NEW YORK—Valencias easier, lower, especially 100s to 200s; grapefruit slightly lower; lemons unchanged. Sales, 41 cars. Thirty-seven cars oranges, eleven cars lemons, one car grapefruit.

VALENCIAS

Delicia, NO. Sunkist, Anaheim ... 7.75
Reliable, NO. Sunkist, La Habra ... 7.15
Sunkist, NO. Sunkist, Fullerton ... 7.15
Old Mission, CCC, fancy, Fullerton ... 7.15
Reliable, CCC, choice, Fullerton ... 6.90
Lady Hawkeye, CCC, standard, Fullerton ... 5.90
Blue Goose, APO, fancy, Glendora ... 7.90
Ambassador, CLC, fancy, Corona ... 7.80
Consul, CLC, choice, Corona ... 6.40
Sweetest Day, CP, fancy, Anaheim ... 7.40
Autumn Leaf, MOD, Pure Gold, Anaheim ... 7.30
Sunflower, MOD, Pure Gold, Tustin ... 7.30
Orchard, grapefruit, halves, Riverside ... 6.90
Standard, seedless grapefruit, Riverside ... 6.65
Searchlight, OR, Red Ball, Orange ... 7.15
Talisman, VCE, Sunkist, Fillmore ... 7.10
Shamrock, NO, Sunkist, Placentia ... 7.10
San Antonio Blue, OP, Sunkist, Ontario ... 7.10
San Antonio Red, OR, Red Ball, Ontario ... 7.10
Splendor, ST, Sunkist, Mission ... 7.60
Carmencita, NO, Sunkist, Fullerton ... 7.60
Carmencita, NO, Sunkist, Fullerton ... 7.60
Hi Class, NO, Sunkist, Fullerton ... 7.60
Hi Class, NO, Sunkist, Anaheim ... 7.60
Man O' War, NO, standard, Anaheim ... 7.60
Princess, NO, Sunkist, Placentia ... 7.60
Mupu, VCE, Sunkist, Santa Paula ... 7.60
Red Rock, OR, Sunkist, Villa Park ... 7.60
Alphabetical, OR, Sunkist, Villa Park ... 7.60
Red Rocks, OR, Sunkist, Villa Park ... 7.60
Red Rock, OR, Sunkist, Villa Park ... 7.60
Troy, OR, Sunkist, Olive ... 7.60
Atlas, OR, Sunkist, Olive ... 7.60
Alabamon, NO, Sunkist, Placentia ... 7.60
Shamrock, NO, Sunkist, Placentia ... 7.60
Redondo, NO, Sunkist, Placentia ... 7.60
Albion, NO, standard, Placentia ... 7.60
Carnival, NO, Sunkist, Placentia ... 7.60
Mother Colony, NO, Sunkist, Anaheim ... 7.60
Carmencita, NO, Sunkist, Fullerton ... 7.60
Shamrock, NO, Sunkist, Placentia ... 7.60
Reliable, NO, Sunkist, La Habra ... 7.60
Pinnacle, OK, Sunkist, Upland ... 7.60
Colonel, OR, Sunkist, Tustin ... 7.60
Colonel, OR, Sunkist, Tustin ... 7.60
Senator, OR, Sunkist, Orange ... 7.60
Crowns Washington, OR, Sunkist, Tustin ... 7.60
Dew, WD, Sunkist, Whittier ... 7.60
Verdow, WD, Sunkist, Hillgrove ... 7.60
Verdow, WD, Sunkist, Whittier ... 7.60
Mansion of Fun, VCE, Sunkist, Piru ... 7.60
Weaver of Fun, VCE, Sunkist, Piru ... 7.60
Mupu, VCE, Sunkist, Santa Paula ... 7.60
Defiance, ST, Sunkist, Downey ... 7.60
Defiance, ST, Sunkist, Downey ... 7.60
Robin Hood, OR, Red Ball, Orange ... 7.60

LEMONS

Artistocrat, ST, Sunkist, San Fernando Mission ... 7.95
Tartan, OR, Sunkist, Corona ... 7.60
Elite, Q, Red Ball, Corona ... 7.60
Domestic, Q, standard, Corona ... 7.60
Miramar, OR, Sunkist, Miramar ... 7.60
Summerland, VCE, Red Ball, Miramar ... 7.60
Triple F, WD, Red Ball, Whittier ... 7.60
Triple F, WD, Red Ball, Leffingwell ... 7.60
Vim, WD, Red Ball, Leffingwell ... 7.60
Vim, WD, Red Ball, Whittier ... 7.60
Reliable, NO, Sunkist, La Habra ... 7.60
Reliable, NO, Red Ball, La Habra ... 7.60
Glendora, OP, Sunkist, Glendora ... 7.60
Goodwill, OP, Red Ball, Glendora ... 7.60
Whittier, WD, Sunkist, Whittier ... 7.60
Whittier, WD, Red Ball, Whittier ... 7.60
Mission, JP, Sunkist, Limco ... 7.60
Mission, JP, Red Ball, Limco ... 7.60
LCo Some, VCE, Red Ball, Limco ... 7.60
Display, VCE, Sunkist, Orcutt ... 7.60
Display, VCE, Red Ball, Orcutt ... 7.60
Reward, VCE, Red Ball, Orcutt ... 7.60
Big Hit, VCE, standard, Orcutt ... 7.60
Santa, VC, Red Ball, Limco ... 7.60
Paula, VC, Red Ball, Limco ... 7.60

PITTSBURGH—Valencias easier; sharp decline lemons. Carlot sales: Four cars oranges, eight cars lemons.

VALENCIAS

Glendora Home, OP, Sunkist, Glendora ... 7.45
Monrovia, OP, Red ball, Glendora ... 7.45
Advance, OR, Sunkist, Tustin ... 7.05
Martha Washington, OR, Red Ball, Tustin ... 6.50
Sundower, MOD, Pure Gold, Garden Grove ... 7.45
Blue Goose, APO, fancy, Corona ... 6.90

LEMONS

Bear, OK, Sunkist, Upland ... 9.10
Lester, OR, Red Ball, Villa Park ... 8.10
Mission, JP, Sunkist, Santa Barbara ... 7.60
Panama, JP, Red Ball, Santa Barbara ... 6.60
Seaside, VCE, Red Ball, Huenome ... 6.70
Fruitful, JP, Red Ball, Santa Barbara ... 7.60
Fallbrook, SDF, Sunkist, Fallbrook ... 8.00
Harmon, SDF, Red Ball, Fallbrook ... 8.00
Lucky, SDF, Sunkist, Escondido ... 8.00
Reliable, NO, Sunkist, La Habra ... 7.60
Reliable, NO, Red Ball, La Habra ... 7.60
LCo Selected, VC, Sunkist, Limco ... 7.60
LCo Some, VC, Red Ball, Limco ... 6.70
Red Stripe, VCE, Sunkist, Keith ... 6.70
Red Stripe, VCE, Red Ball, Limco ... 6.70
LCo Some, VC, Red Ball, Limco ... 6.70

DETROIT—Fancy Valencias 200s and smaller, 25c per box higher; choice, 10c per box better; lemons lower; accept. Weather. Carlot sales: Six cars oranges, four cars lemons.

VALENCIAS

Delicia, NO, Sunkist, Anaheim ... 7.25
Golden Glen, VCE, orchard run, Santa Paula ... 6.15
Robin Hood, OR, Red Ball, Orange ... 6.15
Seaside, VCE, Sunkist, Camarillo ... 6.60
Seaside, VCE, Red Ball, Camarillo ... 6.60
Alamo, VCE, Red Ball, Fillmore ... 6.30
Alamo, VCE, standard, Fillmore ... 6.30
Sunflower, MOD, Pure Gold, Puente ... 6.30

LEMONS

Alta Loma Blue, OR, Sunkist, Alta Loma ... 8.30
Alta Loma Red, OR, Red Ball, Alta Loma ... 7.40
Canyon, DM, Red Ball, Lamanda Park ... 7.00
Arrowhead, SDF, Sunkist, Lamanda Park ... 6.90
Wonderland, SDF, Sunkist, Escondido ... 6.90
Wonderland, SDF, Red Ball, Escondido ... 6.90
Hiddendale, SDF, Red Ball, Escondido ... 9.05

CHICAGO—Valencias 180s and larger higher. Choice higher for 126s and smaller sizes. Carlot sales: Thirteen cars oranges, eleven cars lemons, one car grapefruit.

VALENCIAS

Mansion of Fun, VCE, Sunkist, Piru ... 7.60
Weaver of Fun, VCE, Sunkist, Piru ... 7.60
Try Sun, VCE, standard, Piru ... 7.60
Defiance, ST, Sunkist, Downey ... 7.60
Troy, OR, Sunkist, Olive ... 7.45
Autumn Leaf, MOD, Pure Gold, Anaheim ... 6.40
Golden Cycle, grapefruit, Rialto ... 6.40
Circle Red, grapefruit, Rialto ... 6.40
Crown, OR, Sunkist, Ontario ... 7.60
Bear, OR, Sunkist, Ontario ... 7.60
Redlands Harvest, OK, extra, choice, Ontario ... 6.50
La Verne Beauties, LAV, Sunkist, Verdugo ... 6.50
Paul Revere, LAV, Sunkist, La Verne ... 7.45
Paul Revere, LAV, Red Ball, La Verne ... 7.45
Red Rocks, OR, Sunkist, Orange ... 7.45
Sweetest, OR, orchard run, Orange ... 6.90
Sweetest, OR, Red Ball, Orange ... 6.90
Bear, ST, Sunkist, San Fernando ... 7.10
Beaton, ST, Sunkist, San Fernando ... 7.10
Beaton, ST, Red Ball, San Fernando ... 7.10
Wonderland, SDF, Sunkist, Escondido ... 6.70
Wonderland, SDF, Red Ball, Escondido ... 6.70
Dew, WD, Sunkist, Whittier ... 7.45
Grover, WD, Red Ball, Whittier ... 6.75
Blue Goose, APO, fancy, San Fernando ... 9.20
Blue Goose, APO, fancy, San Fernando ... 9.15
Lemon Maid, APO, choice, San Fernando ... 9.70
Lemon Maid, APO, choice, San Fernando ... 8.65
Serra, SDF, Sunkist, Chula Vista ... 8.20
Seaborg, SDF, Red Ball, Chula Vista ... 8.20
Serra, SDF, Red Ball, Chula Vista ... 8.20
La Habra, NO, Sunkist, La Habra ... 7.10
Reliable, NO, Sunkist, La Habra ... 7.10
Reliable, NO, Red Ball, La Habra ... 7.10
Glendora, OP, Sunkist, Glendora ... 7.10
Glendora, OP, Red Ball, Glendora ... 7.10
Whittier, WD, Sunkist, Whittier ... 7.10
Whittier, WD, Red Ball, Whittier ... 7.10
Mission, JP, Sunkist, Limco ... 7.10
Mission, JP, Red Ball, Limco ... 7.10
LCo Some, VCE, Red Ball, Limco ... 7.10
Display, VCE, Sunkist, Orcutt ... 7.10
Display, VCE, Red Ball, Orcutt ... 7.10
Reward, VCE, Red Ball, Orcutt ... 7.10
Serra, SDF, Sunkist, Chula Vista ... 7.10
Serra, SDF, Red Ball, Chula Vista ... 7.10
Hiddendale, SDF, Red Ball, Escondido ... 8.70

ST. LOUIS—Oranges and lemons lower. Carlot sales: Two cars oranges, five cars lemons.

VALENCIAS

Moose, OK, Sunkist, Upland ... 7.35
Frenshorn, OK, Red Ball, Upland ... 6.95
El Capitan, SD, Red Ball, San Dimas ... 6.95

LEMONS

Glendora, OF, Sunkist, Glendora ... 10.50
Goodwill, OF, Red Ball, Glendora ... 10.50
Transmississippi, OR, Sunkist, El Modena ... 9.90
Goldenbough, OR, Red Ball, El Modena ... 9.90
Golden Rod, OR, standard, El Modena ... 8.95
Pepe De Oro, OR, Red Ball, Tustin ... 8.95

PHILADELPHIA—Oranges and lemons lower. Carlot sales: Ten cars oranges.

VALENCIAS

Rooster, OR, Sunkist, Orange ... 7.25
Rooster, OR, Sunkist, Orange ... 6.85
Sweetest, OR, orchard run, Orange ... 6.30
Searchlight, OR, Red Ball, Orange ... 7.30
Martha Washington, OR, Red Ball, Tustin ... 7.30
Sunflower, MOD, Pure Gold, Tustin ... 7.30
Blue Goose, APO, fancy, Corona ... 7.30

LEMONS

Delicia, NO, Sunkist, Anaheim ... 7.75
Reliable, NO, Sunkist, La Habra ... 7.15
Sunkist, NO, Sunkist, Fullerton ... 7.15
Old Mission, CCC, fancy, Fullerton ... 7.15
Reliable, CCC, choice, Fullerton ... 6.90
Lady Hawkeye, CCC, standard, Fullerton ... 5.90
Blue Goose, APO, fancy, Glendora ... 7.90
Ambassador, CLC, fancy, Corona ... 7.80
Consul, CLC, choice, Corona ... 6.40
Sweetest Day, CP, fancy, Anaheim ... 7.40
Autumn Leaf, MOD, Pure Gold, Anaheim ... 7.30
Sunflower, MOD, Pure Gold, Tustin ... 7.30
Orchard, grapefruit, halves, Riverside ... 6.90
Standard, seedless grapefruit, Riverside ... 6.65
Searchlight, OR, Red Ball, Orange ... 7.15
Talisman, VCE, Sunkist, Fillmore ... 7.10
Shamrock, NO, Sunkist, Placentia ... 7.10
San Antonio Blue, OP, Sunkist, Ontario ... 7.10
San Antonio Red, OR, Red Ball, Ontario ... 7.10
Splendor, ST, Sunkist, Mission ... 7.60
Carmencita, NO, Sunkist, Fullerton ... 7.60
Carmencita, NO, Sunkist, Fullerton ... 7.60
Hi Class, NO, Sunkist, Fullerton ... 7.60
Hi Class, NO, Sunkist, Anaheim ... 7.60
Man O' War, NO, standard, Anaheim ... 7.60
Princess, NO, Sunkist, Placentia ... 7.60
Mupu, VCE, Sunkist, Santa Paula ... 7.60
Red Rock, OR, Sunkist, Villa Park ... 7.60
Alphabetical, OR, Sunkist, Villa Park ... 7.60
Red Rocks, OR, Sunkist, Villa Park ... 7.60
Red Rock, OR, Sunkist, Villa Park ... 7.60
Troy, OR, Sunkist, Olive ... 7.60
Atlas, OR, Sunkist, Olive ... 7.60
Alabamon, NO, Sunkist, Placentia ... 7.60
Shamrock, NO, Sunkist, Placentia ... 7.60
Redondo, NO, Sunkist, Placentia ... 7.60
Albion, NO, standard, Placentia ... 7.60
Carnival, NO, Sunkist, Placentia ... 7.60
Mother Colony, NO, Sunkist, Anaheim ... 7.60
Carmencita, NO, Sunkist, Fullerton ... 7.60
Shamrock, NO, Sunkist, Placentia ... 7.60
Reliable, NO, Sunkist, La Habra ... 7.60
Pinnacle, OK, Sunkist, Upland ... 7.60
Colonel, OR, Sunkist, Tustin ... 7.60
Colonel, OR, Sunkist, Tustin ... 7.60
Senator, OR, Sunkist, Orange ... 7.60
Crowns Washington, OR, Sunkist, Tustin ... 7.60
Dew, WD, Sunkist, Whittier ... 7.60
Verdow, WD, Sunkist, Hillgrove ... 7.60
Verdow, WD, Sunkist, Whittier ... 7.60
Mansion of Fun, VCE, Sunkist, Piru ... 7.60
Weaver of Fun, VCE, Sunkist, Piru ... 7.60
Mupu, VCE, Sunkist, Santa Paula ... 7.60
Defiance, ST, Sunkist, Downey ... 7.60
Defiance, ST, Sunkist, Downey ... 7.60
Robin Hood, OR, Red Ball, Orange ... 7.60

LEMONS

Artistocrat, ST, Sunkist, San Fernando Mission ... 7.95
Tartan, OR, Sunkist, Corona ... 7.60
Elite, Q, Red Ball, Corona ... 7.60
Domestic, Q, standard, Corona ... 7.60
Miramar, OR, Sunkist, Miramar ... 7.60
Summerland, VCE, Red Ball, Miramar ... 7.60
Triple F, WD, Red Ball, Leffingwell ... 7.60
Vim, WD, Red Ball, Leffingwell ... 7.60
Vim, WD, Red Ball, Whittier ... 7.60
Reliable, NO, Sunkist, La Habra ... 7.60
Reliable, NO, Red Ball, La Habra ... 7.60
Glendora, OP, Sunkist, Glendora ... 7.60
Goodwill, OP, Red Ball, Glendora ... 7.60
Whittier, WD, Sunkist, Whittier ... 7.60
Whittier, WD, Red Ball, Whittier ... 7.60
Mission, JP, Sunkist, Limco ... 7.60
Mission, JP, Red Ball, Limco ... 7.60
LCo Some, VCE, Red Ball, Limco ... 7.60
Display, VCE, Sunkist, Orcutt ... 7.60
Display, VCE, Red Ball, Orcutt ... 7.60
Reward, VCE, Red Ball, Orcutt ... 7.60
Big Hit, VCE, standard, Orcutt ... 7.60
Santa, VC, Red Ball, Limco ... 7.60
Paula, VC, Red Ball, Limco ... 7.60

NEWS OF OIL FIELDS

BY PORTER FLINT

The Barnsdall-Cypress combination completed its first well in the Venice field yesterday when Burks No. 1 came in for 2000 barrels of 24-deg. gravity oil per day from a depth of 6280 feet. Pending arrangements for pipe-line facilities to handle its production, the operators are storing the new production and plan to eventually hook up with the Del Rey Oil and Refining Company's pipe line.

Completion of Barnsdall-Cypress' Burks No. 1 is the fourteenth producer in the Venice field since its discovery last December by the Ohio Oil Company. The operator's latest project effected a water shut-off at 6055 feet. It is a short distance west of Ohio's discovery well and due northwest of Burks No. 3 which recently effected a water shut-off at 5894 feet and may be brought in soon.

To offset completions brought in by the Superior Oil Company and the Union Oil Company at the southerly end of the Venice field, Barnsdall-Cypress is preparing to drill No. 13 to protect its holdings. In this portion of the field, Superior's Moses No. 1 came in from a depth of 5640 feet, having found production shallower than any of the other operators.

Nearing Completion

The Richfield Oil Company's Coffin No. 1 in the Potrero townlot area started coming in recently with bottom of the hole at 6258 feet. A delay in operations resulted when accumulated gas in the cellar caught fire in some undetermined manner. Gas pressure in Coffin No. 1 has been strong and indications are that Richfield may complete the deepest producer at Potrero. It recently effected a water shut-off at 6116 feet.

George F. Getty, Inc., is running water witch into Parker No. 4 in the Potrero townlot area as the project came in wet recently with bottom at 5328 feet. The belief is that water may be coming in from the bottom or in around the shoe.

Making Progress

The General Petroleum Corporation is making progress in Moco No. 218 in the Midway district. This project is to be a deep test and will go at least 2500 feet. Shallow production has been obtained at about 1500 feet. The Moco No. 218 is drilling below 1730 feet.

In the Sealiff field General is pulling five-and-three-quarter-inch tubing from Ferguson No. 2, and endeavoring to restore this project to steady production. In the same general vicinity the Richfield Oil Company's Hobson State No. 3 is drilling below 700 feet and the company's Miley-Hobson No. 4 is making progress below 2290 feet.

Meets at Long Beach

The fact-finding committee headed by W. E. Dunlap, chairman, meets at 10 o'clock tomorrow morning at the Pacific Coast Beach Club at Long Beach to set new allowables and potentials for the various producing fields throughout the State.

Indications are that the allowable for the State will be raised, due to the number of excellent producers brought in at Signal Hill, Elwood and in the new Venice

WHAT'S DOING Today

City Club luncheon meeting, clubhouse, 317 South Spring street, noon. Gov. Young will speak.

Canadian Society of Southern California dance, Odd Fellows Temple, Washington and Oak streets, evening.

Kiwanis Club luncheon, Biltmore, noon.

Los Angeles Round Table luncheon, Alexandria, 12:15 p.m.

Phi Delta Theta Alumni Club meeting, University Club, 12:15 p.m.

Southwest Museum exhibit, Highland Park, afternoon.

Los Angeles Museum exhibit, Exposition Park, 10 a.m. to noon.

Free permanent California exhibit, State Exposition Building, Exposition Park, 10 a.m. to noon.

Los Angeles county exhibit, Chamber of Commerce Building, 8:30 a.m. to 5 p.m.

Elephantine Library and Art Gallery, San Marino. Open to the public by ticket from 1:30 to 4:30 p.m. Tuesdays, Wednesdays, Thursdays, Fridays and Saturdays; also first and third Sundays of each month.

Baseball, Wrigley Field, 8:30 p.m., Oakland vs. Los Angeles.

"TIMES" THEATER GUIDE

MOTION PICTURES

Bard's, Eighth between Broadway and Hill—"The Flirting Widow." Dorothy Mackaill does the sporting thing.

Boulevard, Washington at Vermont—"On the Level." A modicum of rough humor, to those who enjoy Victor McLaglen.

California, Main near Eighth—"A Lady to Love," capable, though censored, transcription of They Knew What They Wanted. Good performances by Vilma Banky and Edward G. Robinson.

Carthay Circle, Carthay Center—"So This Is London." Will Rogers goes abroad again, and finds London as funny as Paris.

Chinese, 6925 Hollywood—"Hell's Angels." It took Howard Hughes four years and $4,000,000 to produce the colossus of the air; and it was worth it.

Criterion, 667 South Grand—"Romance." Garbo, more glamorous than ever in a picture not equal to the play.

Egyptian, Hollywood Boulevard—"The Border Legion." One of the best of westerns is made funny and exciting by Richard Arlen and Jack Holt.

Fiesta, Figueroa at santa Barbara—"The Cuckoo." Some good stuff and much nonsense by Bert Wheeler and Robert Woolsey.

Filmarte, 1228 North Vine—"Asphalt." A ponderous melodrama of assorted crimes made over from Germany.

Forum, Pico at Norton—"Only the Brave." Nicely done is this story of the Mary Smith Camp Fire Girls of Nuevo.

Loew's State, Broadway at Seventh—"Wild Company." A preachment to parents taken on both the comic and the dramatic accent. With Frank Albertson.

Million Dollar, Broadway at Third—"The Big Pond." A comedy of gum and chewing gum. Chevalier.

Pantages, Hollywood at Vine—"The Big Scene." An exciting story of prison life well told. Wallace Beery and Chester Morris.

Paramount, Hill at Sixth—"Queen Kelly." A week's preparation of an old stage morsel, bolstered by the performances of Charles Ruggles and Frank Morgan.

Ritz, Wilshire at La Brea—"The Big Pond."

R.K.O., Hill at Eighth—"The Runaway Bride." Nicely exciting is this romance of Mary Astor and Clive Brook.

R.K.O. Orpheum, Broadway at Ninth—"Distance." Bebe Daniels in a musical revue of the South Seas of very uncertain caliber.

State, Broadway at Eighth—"Golden Dawn." More music, but what of it? Vivienne Segal.

United Artists, Bdwy. nr. 9th—"Raffles." Nicely exciting is a decided hit in a picture much above par.

Vagabond, Western at Santa Monica—"The Social Lion."

Warners' Downtown, Hill at Seventh—"Three Faces East." Good entertainment furnished by the war and Eric von Stroheim, with Constance Talmadge.

Warners' Hollywood, Hollywood Blvd. at Wilcox—"The Way of All Men." An effective story, specially that Dorothy Peterson is the point. With Douglas Fairbanks, Jr.

Westlake, 626 Alvarado—"The Cuckoos."

STAGE

Belasco, Hill at 11th—"Rebound." Ina Claire sparkles in various moods, and the Claire has bright moments.

Capitol, Hollywood at Highland—"To the Ladies." The lighter side of doubtfully proper amusement such as only Glenn Hunter can offer.

Hollywood Playhouse, 1735 N. Vine—"Paid Admission." Drama of the underworld in this dramatic tale by Ernest Vajda. Tom Douglas comes near to being a sensation at the box.

Vine Street, Vine nr. Hollywood—"Oh, Julius." A musical comedy somewhat enlivened by Bernard Granville.

VARIETIES

Follies, 4th and Main—Burlesque.

WEATHER REPORT

[Official Report]

LOCAL OFFICE, U. S. WEATHER BUREAU, Los Angeles, July 29.—[Reported by H. D. Hersey, Meteorologist.] At 5 o'clock a.m. the barometer registered 29.94; at 5 p.m., 29.82. Thermometer for the corresponding hours showed 64 deg. and 84 deg. Relative humidity, 5 a.m., 61 per cent; 5 p.m., 33 per cent. Wind, 5 a.m., calm; 5 p.m., west, velocity 5 miles. Temperatures: Highest, 90 deg.; lowest, 63 deg. Rainfall for season, none; normal to date, .01 of an inch; last season to date, none. Barometer reduced to sea level.

WEATHER CONDITIONS. — July 29: Light to moderate local showers and thunderstorms have occurred during the past twenty-four hours on the South Atlantic and Eastern Gulf Coast and in the eastern lake region, Iowa, South Dakota, Nebraska, Colorado and Utah. Intensely hot weather prevailed yesterday in the Ohio, Middle Mississippi and Lower Missouri valleys and in Kansas and Oklahoma. St. Louis reported a maximum temperature of 100 deg., breaking all records for heat at that station. It was cooler this morning in the Missouri and Upper Mississippi valleys, but temperatures were still a little above normal at most stations. In Southern California fair, moderately warm weather prevailed yesterday. It was clear this morning at all stations, with temperatures close to the normal. Fair, moderately warm weather will continue in Los Angeles and vicinity Wednesday. Fog or clouds are probable on the immediate coast in the morning. Gentle variable winds will prevail.

SUN, MOON AND TIDES.—Los Angeles, July 30: Sun rises 5:03 a.m., sets 6:36 p.m. Moon rises 10:23 a.m., sets 10:18 p.m. Los Angeles Harbor, July 30: High tide, 1:16 p.m.; low tides, 6:45 a.m. and 7:33 p.m.

LOCAL TEMPERATURES. — July 29: Minimum and maximum temperatures from Southern California points, reported Yesterday to the Los Angeles office of the U. S. Weather Bureau, were as follows:

Stations—	Max.	Min.
Imperial	103	79
Los Angeles Harbor	74	66
Mt. Wilson	76	60
Pasadena	92	57
Pomona	90	57
Porterville	93	54
Redlands	94	58
Riverside	94	49
San Bernardino	92	58
Santa Ana	89	50
Santa Barbara	82	52
Sierra Madre	91	64

LOCAL FORECAST

For Los Angeles and vicinity: Fair Wednesday and Thursday, with no change in temperature; gentle variable winds.

STATE FORECAST

SAN FRANCISCO, July 29. — Weather forecast:

San Francisco and vicinity: Fair and mild Wednesday and Thursday; fog Thursday morning; moderate west winds.

Northern California: Fair Wednesday and Thursday; warmer in the interior; moderate north winds on the coast.

Sierra Nevada: Fair, with slowly rising temperature Wednesday and Thursday; gentle west to northwest winds.

Sacramento and San Joaquin valleys: Fair and warmer Wednesday and Thursday; light variable winds.

Santa Clara and Salinas valleys: Fair and moderately warm Wednesday and Thursday; gentle to moderate northwest winds.

Southern California: Fair Wednesday and Thursday, except unsettled in east portion with local thunderstorms Wednesday; no change in temperature; gentle variable winds.

TEMPERATURES

Stations—Conditions, 5 p.m.	Tempera-tures—Max.	Min.	Pre-cipita-tion.
Boise—Clear	96	62	0
Boston—Partly cloudy	82	66	0
Chicago—Clear	76	70	0
Denver—Cloudy	76	58	.72
Edmonton—Clear	76	46	0
El Paso—Clear	94	74	0
Eureka—Clear	64	56	0
Flagstaff—Cloudy	76	52	.10
Fresno—Clear	94	58	0
Helena—Clear	88	52	0
Helena—Cloudy	88	56	0
Kamloops—Pt. cloudy	94	56	0
Kansas City—Clear	100	70	0
Lander—Cloudy	80	58	.7
Los Angeles—Clear	90	63	0
Modena—Cloudy	90	46	0
Needles—Cloudy	110	80	0
New Orleans—Cloudy	84	70	.24
New York—Cloudy	84	66	.38
North Head—Pt. cloudy	64	54	0
Oklahoma—Cloudy	102	76	0
Omaha—Clear	92	72	0
Phoenix—Cloudy	102	78	0
Portland, Or.—Clear	82	58	0
Red Bluff—Clear	94	60	0
Roseburg—Clear	80	52	0
St. Louis—Clear	92	76	0
St. Paul and Minneapolis—Clear	82	56	0
Sacramento—Clear	92	52	0
Salt Lake City—Clear	90	62	0
San Diego—Clear	78	62	0
San Francisco—Clear	76	54	0
Santa Fe—Partly cloudy	78	58	0
Seattle—Partly cloudy	74	56	0
Spokane—Partly cloudy	88	48	0
Tacoma—Clear	84	60	0
Tucson—Cloudy	96	70	1.00
Washington—Pt. cloudy	86	76	.08
Winnemucca—Clear	90	48	0
Winnipeg—Clear	74	54	0
Yuma—Partly cloudy	106	78	0

t—Precipitation, 5 a.m. to 5 p.m.

NOTICIAS MUNDIALES DE ULTIMA HORA

NOTAS TELEGRAFICAS

Francia Celebra el Aniversario de la Abdicación de Carlos X

PARIS, Julio 29.—Ha celebrado hoy el gobierno el centenario de 1830, año en el que París obligó a abdicar al rey Carlos X, y restauró la bandera tricolor. En conmemoración de este suceso histórico, la ceremonia principal de la fiesta que hubo frente al Ayuntamiento fue el acto del presidente Doumergue de izar los colores franceses.

Las Naciones Norte-europeas Se Coaligan

COPENHAGUE, Julio 29.—Dinamarca, Holanda, Suecia y Noruega han formado por su cuenta una especie de Estados Unidos de Europa. Se reunieron hoy en Copenhague delegados de los ministerios de Estado de esos países para discutir los intereses comunes de sus respectivas naciones. El punto principal a discusión fue la reciente modificación del arancel alemán, cuyo aumento de cuotas afecta marcadamente el bienestar de los cuatro estado referidos.

Se Descubre en Méjico una Ciudad Preazteca

TOLUCA (Méjico), Julio 29.—Se ha anunciado hoy uno de los hallazgos arqueológicos más importantes hechos en Méjico de muchos años a esta parte. Se trata del descubrimiento de la ciudad preazteca de Calixtiahuaca, a corta distancia al norte de Toluca. Se han encontrado allí once templos, cierto número de pirámides, y muchos ejemplares valiosos.

Habla Ortiz Rubio Sobre las Casas de Juego

CIUDAD DE MEJICO, Julio 29.—En entrevista de hoy con los periodistas, dijo el presidente Ortiz Rubio que había habido "confusión" en la noticia que circuló hace varios meses relativa a que iban a cerrarse todas las casas de juego de la Baja California.

Manifestó que había en dicha península ciertas concesiones que el gobierno tiene por ley que respetar, y que las órdenes libradas se referían tan solo al cierre de aquellos establecimientos de juego que no tenían concesiones.

Es el propósito del gobierno no permitir la apertura de nuevas casas de juego, según dijo el presidente, y no ha mucho se dio orden de cerrar varios establecimientos de esa índol en diversos lugares fronterizos. Empero, con todo, que serían respetadas las concesiones ya otorgadas.

Record de Bajo Costo de Campaña Electoral

WASHINGTON, Julio 29.—Los gastos más pequeños en campaña electoral, de que tenga noticia el senado hasta la fecha, son los erogados por Matthew M. Neely, candidato demócrata para la postulación a senador por Virginia Occidental. Ascienden a 14 centavos, según informe rendido al senado por el candidato, y esa suma fue lo que costó el franqueo postal de la notificación relativa dirigida al ministro de Estado.

Muere en Accidente el Aviador "Sano y Salvo"

YOUNGSTOWN (Ohio), Julio 29. M. D. Smith, que tenía trece años de volar sin novedad, y a quien por tal motivo se le puso por mote "Smith el sano y salvo", se mató aquí anoche al caer de una altura de 300 pies el avión en que iba como pasajero. Llevaba los mandos del aparato un estudiante, a quien de pronto se le paró el motor y se le fue el avión de narices.

El estudiante y aviador, Robert Shugart, de 25 años de edad, se halla en crítica condición con ambas piernas fracturadas.

Las Fregonas de Chicago Suben de Categoría

CHICAGO, Julio 29.—La antigua y noble profesión de fregatriz se está intelectualizando.

Hasta aquí, los principales requisitos de una limpiadora de suelos eran brazos y espalda potentes, y un par de encallecidas rodillas. La ciudad de Chicago, sin embargo, ha dictaminado que eso de aljoffar pisos tiene sus bemoles, y que las que los aljoffan tienen que saber leer, escribir y contestar a un cuestionario.

De 1776 mujeres que sustentaron examen especial en la materia, sólo 771 fueron aprobadas.

Muchas mujeres cuya velocidad y habilidad para fregar con el tosco cepillo nunca han sido puestas en tela de juicio, obtuvieron redondas calabazas en el examen mental, pues muchas no pudieron siquiera leer las preguntas, cuando menos contestar a ellas.

NOTAS LOCALES

Una Promotora de Estaciones de Recreo Acusada de Demencia

La señora Flora A. Carter, quien ha declarado haber gastado $200,000 tratando de establecer una estación de descanso y recreo, como la de Palm Springs, en la región de White Horse (Valle de Coachella), se quedó ayer verdaderamente azorada cuando fueron a arrestarla en su casa, sita en el 2433 de la calle Flower Sur, en obediencia a un exhorto de San Bernardino, donde la citada señora ha sido acusada de demencia.

Dice la señora Carter que ella construyó la Posada del Morrongo en el citado valle, y que está interesada en otros grandes proyectos, incluso el desarrollo de algunas propiedades mineras.

Llevada a la Casa de Socorro de la calle de Georgia, dijo vivir en el 1060 de la calle de Newport, en Long Beach, y declaró que el cargo de demencia ha de haber sido lanzado por algún enemigo, o por algún rival en negocios, que le quiere mermar a ella su crédito comercial.

Los tenientes sheriffs salieron con ella para San Bernardino, donde, dice la señora Carter, no tendrá dificultad en comprobar que está en su cabal juicio.

VITAL RECORD

INTENTION TO MARRY

The following notices of intention to marry were issued yesterday. Name and age given.

ALLRED — MacDONALD. Clement Allred, 27; Mary E. MacDonald, 20.
ALVAREZ — ACOSTA. Marcelina Alvarez, 38; Esther B. Acosta, 34.
AXELROD—ROSEN. William Axelrod, 32; Florence Rosen, 27.
BALTES—SCHIFF. William F. Baltes, 25; Blanche Schiff, 21.
BEDILION—LAWRENCE. Ray L. Bedilion, 41; Estelle M. Lawrence, 26.
BLAYLOCK — NELSON. Charles H. Blaylock, 25; Florence D. Nelson, 24.
BRANN—DAVIN. Cecil A. Brann, 24; Helen M. Davin, 22.
BREDEMEYER — BILLINGS. Albert A. H. Bredemeyer, 36; Sylvia L. Billings, 35.
BROWN—FARRON. Charles H. Brown, 70; Kittie M. Farron, 58.
BULL — MIESCHER. Howard W. Bull, 23; Verena E. Miescher, 23.
BUNCE—TURNER. Harold Bunce, 34; Mable D. Turner, 29.
BURDICK — WILSON. Wayne A. Burdick, 22; Eunice B. Wilson, 20.
BURNS — FIGUEROA. Bonnie Burns, 25; Virginia Figueroa, 26.
CALKIN—MEYER. Harold K. Calkin, 24; Irene C. Meyer, 21.
CHRISTOPHERSON — HINKLE. William Christopherson, 39; Helene C. Hinkle, 27.
CLARKE — NESMITH. Thomas P. Clarke, 33; Audrey A. Nesmith, 28.
COATS—SAUNDERS. Louis R. Coats, 31; Elizabeth A. Saunders, 21.
CURRY—GARRETT. Nathon C. Curry, 35; Kathrzn M. Garrett, 28.
DEAN—WILLIAMSON. Gordon E. Dean, 24; Adelaide L. Williamson, 28.
ESTRADA—SANCHEZ. Diego Estrada, 24; Rosa Sanchez, 23.
FERM—SCHWARTZ. Milton M. Ferm, 21; Jeanette Schwartz, 18.
FREESE—BRAS. Theron Freese, 19; Marian E. Bras, 19.
FRENCH—KNOWLES. Emmitt W. French, 22; Gertrude E. Knowles, 19.
FUKUDA—TANAKA. Takaichi Fukuda, 27; Asano Tanaka, 22.
GEARY—HAUPTMANN. Eugene J. Geary, 27; Helen Hauptmann, 20.
HAMILTON—MARTIN. Roy W. Hamilton, 34; Bertha C. Martin, 21.
HARLAN—JACKSON. Robert M. Harlan, 36; Lucille M. Jackson, 36.
HARWOOD—MARUTSKY. Harold E. Harwood, 21; Veronika Marutsky, 22.
HENDRICKSON—ORTON. Richard W. Hendrickson, 27; Constance M. Orton, 24.
HICCHCOCK—BURKE. Earl A. Hicchcock, 40; Julia A. Burke, 33.
HOLLIS—ALDRICH. Jackson E. Hollis, 23; Violette M. Harris, 22.
IRVING — CORDON. Harry H. Irving, 29; Vera V. Cordon, 21.
KEFFELER—AUGUSTINE. Tonny Keffeler, 31; Etta Augustine, 36.
KELLNER—NEWTON. Richard J. Kellner, 22; Doris M. Newton, 19.
KENNEDY—McCLARD. Jasper L. Kennedy, 27; Ella E. McClard, 24.
KIMBROUGH—RUST. Benjamin F. Kimbrough, 22; Blythe P. Rust, 20.
KURLAND—ARONOFF. Philip H. Kurland, 31; Sarah M. Aronoff, 31.
LEEPER—ADAMS. Clarence W. Leeper, 24; Mrs. M. Adams, 23.
LOGWOOD—DAVIES. Joseph E. Logwood, 25; Henrietta L. Davies, 29.
LOGO—MEDINA. Edmund Logo, 19; Mary Medina, 17.
LUTHER—BUSCHERT. Elmer W. Luther, 22; Virginia M. Buschert, 21.
LYNCH—SCHNEIDER. J. Allen Lynch, 35; Esther M. Schneider, 34.
MACDONALD—WESTON. George A. Macdonald, 37; Dorothy L. Weston, 27.
MARCUS—SHAMROCK. Joseph M. Marcus, 31; Sophie Shamrock, 25.
MASSER—MACHLL. Harold R. Masser, 23; Marian Macill, 18.
McCLINTOCK—BURTON. Marshall C. McClintock, 49; Badye T. Burton, 48.
McLAIN—RIEBER. Frank T. McLain, 23; Elizabeth Rieber, 21.
MEHR—MEHR. Edward W. Mehr, 32; Gertrude M. Mehr, 22.
METCALFE—WAGNER. John J. Metcalfe, 28; Maud H. Wagner, 28.
MOUSIAN—ANDIIAN. Yeass O. Mousian, 29; Rashwoni Andiian, 23.
NEELY — MARSH. Clifford J. Neely, 39; Hazel M. Marsh, 32.
NELSON—NERONE. James H. Nelson, 24; Eva B. Nerone, 19.
NEVARES—RODRIGUEZ. Urbano Nevares, 27; Justina L. Rodriguez, 22.
NORMAN—MOODY. John A. Norman, 32; Lucy L. Moody, 46.
O'NEIL—O'SULLIVAN. Hugh O'Neill, 31; Ellen O'Sullivan, 28.
PALMER—BRAY. Joe W. Palmer, 22; Mary G. Bray, 21.
RICHARDSON—JORDAN. Frank T. Richardson, 28; Dorothy J. Jordan, 24.
ROOD — ALLNUTT. Elmer A. Rood, 22; Mary M. Allnutt, 19.
SAWYER—BILLINGS. George R. Sawyer, 26; Esther E. Billings, 24.
SERRANO—SARGENT. Antonio Serasio, 29; Freda M. Sargent, 20.
SHIELDS — STROH. John R. Shields, 42; Martha M. Stroh, 43.
SILVERA — CARE. Edwin H. Silvera, 23; Connie B. Carel, 21.
SMITH—LONG. Walter C. Smith, 24; Verstriff — BATTEY. Harlan D. Striff, 25; Dorothy M. Battey, 23.
THOMAS—YOUNG. Andrew A. Thomas, 24; Edith L. Young, 21.
TIPTON — LINDER. Cecil H. Tipton, 29; Ruth J. Linder, 21.
WALQUIST — NICHOLSON. Carl E. Walquist, 32; Lucille Nicholson, 23.
WARNER — FURRER. Gustav Waser, 36; Berta Furrer, 28.
WAY—HIMES. Macy T. Way, 56; Alice R. Himes, 50.
WEIGLIN—SCHOLL. Pete J. Weiglin, 24; Alice L. Scholl, 20.
YOUNG — FELLOWS. Richard O. Young, 22; Evelyn L. Fellows, 16.
ZAMUDIO—OLIVEDO. Agustin Zamudio, 25; Angelina Olevedo, 23.

BIRTHS

Names, sex, place and date of birth.

ADAMS, Mr. and Mrs. Carl. Boy. White Memorial Hospital, July 22.
ANDRADE, Mr. and Mrs. Ramon. Daughter, 10823 Glenn avenue. July 26.
BOOTH, Mr. and Mrs. James. Daughter, 4422 Rosewood avenue. July 24.
BRIGHAM, Mr. and Mrs. Harrison. Boy. Monte Sano Hospital. July 23.
CARTER, Mr. and Mrs. Carl. Boy. Monte Sano Hospital. July 19.
CORNBLATH, Mr. and Mrs. Abraham. Daughter. Cedars of Lebanon Hospital. July 23.
CORRIGAN, Mr. and Mrs. John. Boy. Methodist Hospital. July 24.
COURTEMANCHE, Mr. and Mrs. David. Daughter. Queen of Angels Hospital. July 26.
DALE, Mr. and Mrs. Carl. Daughter, 9154½ West Eighteenth street. July 26.
ELLIOTT, Mr. and Mrs. Edwin. Boy. Valley Hospital. July 24.
GLOVER, Mr. and Mrs. Arthur. Daughter, 1622 Berendo street. July 22.
HERRERA, Mr. and Mrs. Jesus. Daughter. 931 Crestwood street. July 23.
HERVIN, Mr. and Mrs. Jacob. Boy. Cedars of Lebanon Hospital. July 22.
HILTON, Mr. and Mrs. Joseph. Boy. White Memorial Hospital. July 24.
HONER, Mr. and Mrs. Frank. Boy. Maryshs Lee Hospital. July 22.
HOOFMAN, Mr. and Mrs. Charles. Boy. Monte Sano Hospital. July 20.
JONES, Mr. and Mrs. Harold. Daughter. French Hospital. July 24.
LANBING, Mr. and Mrs. Paul. Boy. Methodist Hospital. July 27.
LEICK, Mr. and Mrs. Ernest. Boy. Queen of Angels Hospital. July 25.
LEVIN, Mr. and Mrs. Howard. Boy. Cedars of Lebanon Hospital. July 25.
LOPEZ, Mr. and Mrs. Simon. Daughter. 706 North Figueroa street. July 28.
MIRANDA, Mr. and Mrs. Manuel. Daughter. 7364 Corbin avenue. July 15.
MORLEY, Mr. and Mrs. Harry. Boy. Methodist Hospital. July 25.
MUNOZ, Mr. and Mrs. Alejandro. Daughter. 1941 Henry street. July 25.
ODOM, Mr. and Mrs. Temple. Daughter, Methodist Hospital. July 26.
PERONNET, Mr. and Mrs. Ralph. Daughter. 847 Tenth street. July 19.
RODRIQUEZ, Mr. and Mrs. John. Daughter. 671 West Thirty-first street. July 17.
ROMER, Mr. and Mrs. Vincent. Boy, Methodist Hospital. July 27.
RYAN, Mr. and Mrs. Cornelius. Daughter. Martha Lee hospital. July 27.
SMITH, Mr. and Mrs. Alfred. Boy. Lincoln Hospital. July 26.
SMITH, Mr. and Mrs. Marion. Daughter. Bellevue Hospital. July 23.
WOOD, Mr. and Mrs. Lucien. Boy. Martha Lee Hospital. July 22.

DIVORCE SUITS FILED

ALLES, Marie against John.
BARBRE, Josephine C. against Walter K.
BARRETT, Margaret L. against Joseph.
BEVAN, Anna V. against Charles S.
BOWMAN, Grace F. against Marion F.
CARSON, Lelah M. against Ninette E.
CLARK, Melba J. against Elvin.
COCHRANE, Mara E. against William D.
DANIELL, Joseph C. against Elva J.
DEWITT, Fred J. against Sibyl A.
HENDERSON, Phillip against Ruby.
HERRMANN, Mabel O. against J. W.
LEAVITT, Estella L. against Albert L.
LEIGH, Harry A. against Louise G.
LOEL, Wege against Gladys A.
NORMILE, Clay against Martin.
PHELPS, Beth B. against Vernon G.
SAHLBORN, Jessie B. against Max M.
SCRIMGEOUR, Viola against William.
STRATTON, Emma K. against George D.
THOMAS, William against Kathryn.
TREGARD, Esther against Gustav.
VON TETZE, Bernice R. against Alexander.
ZIARNICK, Evelyn against Frank A.
ZIETZ, Gertrude A. against William C.

DIVORCE DECREES GRANTED

BABINEAU, Alice from Donat J.
COWEN, Lilia M. from John F.
DE LAY, Theron E. from Rose.
HENIG, Florence from Arthur.
JUDSON, Nora C. from Kit.
HUNT, Zella from George V.
KIRKWOOD, Lauretta from Highland G.
LA COSTE, Margaret from Edward E.
LEMMON, Ruby from Robert A.
LOOP, Pearl E. from Clarence V.
MAIER, Alois from Margarete.
MARTIN, Maria from Jacinto.
McDEARMON, Beatrice E. from Leonard B.
McKEE, Dorothy M. from James B.
MUNDY, Pearl from Thomas J.
PARKER, Florence from Jewell L.
PAUL, Florence M. from John F.
PAULSEN, Laura E. from Lawrence C.
PEET, Byron H. from Ruby M.
SIMONS, Louise M. from James E.
WEIDENHEIMER, N. W. from Annie B.
YOUNG, Lillie E. from Frank L.
YOUNG, Margaret from Harry.

NATURALIZATION PETITIONS

Petitions for naturalization, with name, nationality and residence given, have been filed with the United States District Court, as follows:

Sam Rossi, 3400 Glen Albyn Drive, Los Angeles, Cal.; Italy.

Abraham Mayer Yunser, 2606½ Michigan avenue, Los Angeles, Cal.; Rumania.

Yetta Nelson, 461 North Fremont avenue, Los Angeles, Cal.; Great Britain.

Isabella Weir Macdonald, 327 Fourth avenue, Venice, Cal.; Great Britain.

Petrus Wilhelmus Antonius Payens, 304 South Mentor, Pasadena, Cal.; The Netherlands.

Mincho Elenkov, 213 West Ramona Boulevard, Wilmar, Cal.; Bulgaria.

Ale Tuinhout, P. O. Box 481, Hynes, Cal.; The Netherlands.

Ella Crescent Warburton, 334 Tenth street, Santa Monica, Cal.; Great Britain.

Eileen Frances O'Gorman, 817 West Forty-third street, Los Angeles, Cal.; Great Britain.

John Brown, 219 South Central avenue, Chino, Cal.; Great Britain.

Harry Thomas Smith, 1422 North Hudson street, Los Angeles, Cal.; Great Britain.

Jessie Campbell Gilbert, 474 Hartford avenue, Los Angeles, Cal.; Great Britain.

Vlascheslav Belinkoff, 5446 Abbott Place, Los Angeles, Cal.; Russia.

Ida J. Wall, 949 North Fairfax avenue, Los Angeles, Cal.; Great Britain.

Emma Schulle Moreau, 235 South Hope street, Los Angeles, Cal.; Argentina.

Katherine Sochacki, 1424 South Kenmore, Los Angeles, Cal.; Poland.

OFFICIAL DEATH LIST

Name and place of death—	Age.	Date.
ALLEN, George. Los Angeles	81	July 28
ALLEN, John. Los Angeles	53	July 27
ANDREWS, James. Los Angeles	80	July 27
BARHAM, Myrna. Los Angeles	66	July 27
BRITTINGHAM, Dewie. Los Angeles	50	July 28
BRITTON, Edward. Los Angeles	58	July 23
COPPEY, Mary. Los Angeles	80	July 28
COOPER, Jessie. Los Angeles	66	July 26
COURTNEY, Alice. Los Angeles	74	July 26
CRONIN, James. Los Angeles	74	July 27
DAVIS, Jane. Los Angeles	80	July 23
DESKIN, Edward. Los Angeles	65	July 26
FINTEL, Louisa. Los Angeles	73	July 25
FOSS, Ina. Los Angeles	42	July 27
FRAZIER, John. Los Angeles	84	July 26
GENTRY, Marie. Los Angeles	28	July 27
GREENWOOD, W. M. Los Angeles	77	July 27
HAMILTON, Frank. Los Angeles	62	July 28
HARDY, Charles. Los Angeles	70	July 26
HULL, Joseph. Los Angeles	75	July 26
JOAD, Anna. Los Angeles	73	July 27
LA BLANCHE, Lucile. Los Angeles	37	July 26
LINTON, Joseph. Los Angeles	87	July 27
LUTZ, John. Los Angeles	67	July 27
MANN, Grace. Los Angeles	47	July 26
MONROE, Caroline. Los Angeles	87	July 26
MORGAN, George. Los Angeles	64	July 26
NICHOLS, Sophie. Los Angeles	55	July 27
PETERSON, Gunder. Los Angeles	48	July 27
PRICKETT, Mary. Los Angeles	79	July 27
READ, Anna. Los Angeles	69	July 26
SHERIDAN, Margaret. Los Angeles	60	July 26
SIMON, Marshall. Los Angeles	29	July 11
UPRIGHT, Minnie. Los Angeles	56	July 28

DEATHS

With Funeral Announcements.

ANDREWS. The funeral services of James Oscar Andrews will be held today at 10 a.m. from the chapel of W. A. Brown, 1815 South Flower street.

ARGUE. At 5187 Hermosa avenue, Mrs. Mary Frances Argus, beloved mother of J. E. Argus, Clara M. Argus and Mrs. Mary Hess.
Remains at Cresse's, Eagle Rock. Requiem mass at St. Dominick's Church Thursday at 9 a.m. Interment, Buffalo, N. Y. Please omit flowers.

BENEDICT. At London, Eng., July 10, H. Stanley Benedict, husband of Aline Benedict, father of Margaret Benedict and brother of Mrs. Gardiner H. Narbonne.
Funeral services at Wee Kirk o' the Heather, Forest Lawn, Thursday at 10 a.m. Bresee Brothers, directors.

CASSIN. John T. Cassin, beloved husband of Sadie Cassin.
Funeral services Thursday at 10 a.m. from chapel of Clark P. & Alice Mead, 939 West Washington street.

CHICK. William Albert Chick, beloved father of George Chick.
Services Thursday at 2 p.m. from Ruppe Mortuary.

CLARK. Ira Andrew Clark.
Remains at the chapel of W. A. Brown, 1815 South Flower street.

COLLARD. Florence Collard.
Remains at the Spenberg & Rice Funeral Home, Long Beach.

COX. The funeral services of Edgar James Cox will be held Thursday at 10 a.m. from the chapel of W. A. Brown, 1815 South Flower street.

COURTNEY. The funeral services of Mrs. Alice J. Courtney will be held today at 9 a.m. from the Church of the Immaculate Conception, Ninth and Green streets. Kelly-Brown, funeral director.

CULVER. July 29. Marshall S., beloved husband of Ethel K. Culver and father of Estella Y. Swanson and Harry Culver.
Services Thursday at 2:30 p.m. from parlors of F. A. Miller & Son, 943 West Main street, Alhambra. Interment, San Gabriel Cemetery.

DAHLQUIST. Annie, beloved daughter of Mattie Dahlquist, sister of Charles A. Dahlquist and Claire Newman.
Funeral Thursday at 11 a.m. from the Le Chemin parlors, 911 Alvarado Boulevard. Interment, Angeles Abbey. (Salt Lake papers please copy.)

DYER. Mrs. Mary J. Dyer, late of 1341 West Thirtieth street.
Remains will be forwarded this evening by the Bramble Funeral Home, 1816 South Toberman, to Abbington, Ill.

EBNER. Charles J. Ebner, Jr.
Remains at Cresse's, Eagle Rock. Requiem mass at St. Dominick's Church today at 9 a.m.

ERICKSON. Services for Lillian M. Erickson today at 2 p.m. from Pierce Brothers' chapel.

FORSYTH. The funeral services of Herbert C. Forsyth will be held today at 2 p.m. from the chapel of W. A. Brown, 1815 South Flower street.

FOURCADE. July 24. German A. Fourcade.
Funeral services today at 2 p.m. from chapel of Cunningham & O'Connor.

GAMMON. The funeral services of Chester Mather Gammon will be held Thursday at 2 p.m. from the South Park Baptist Church, corner Fifty-first and McKinley avenue. W. A. Brown, funeral director.

HARRISON. Maria Louise Harrison.
Funeral services today at 2 p.m. from the chapel of Bresee Brothers, 935 West Washington street.

HUBER. Mrs. Mary A. Huber.
Remains at the chapel of W. A. Brown, 1815 South Flower street.

IMHOFF. Mrs. Ernestine Imhoff, beloved wife of Cortland M. Imhoff and loving mother of Cortland M. Imhoff, Jr., and daughter of Mrs. Charlotte White, and sister of Edward W. White of Berkeley, Cal.
Services today at 2 p.m. from the Los Angeles Crematory chapel, under direction of Edwards Brothers' Mortuary.

JACKMAN. Taube Jackman.
Services today at 2 p.m. from the Gladstone & Groman Mortuary, 901 West Washington street.

JAMES. Eleanor E. James, loving wife of H. H. James and mother of Florence Gildersleeve Cosley, Maud Grundy and Guy James.
Services Wednesday at 2 p.m. at Grace Chapel, Inglewood Park Cemetery. O. Allen Reed, director.

JENKINS. July 29. Harry Jenkins.
Notice of funeral later by Pierce Brothers.

KUHNS. John F. Kuhns, beloved husband of Mrs. Grace A. Kuhns of 2830 Victoria avenue, and father of Orant W. Kuhns; member Moneta Lodge, No. 405, F. & A. M.
Services Thursday at 2 p.m. from the chapel of W. A. Brown, 1815 South Flower street.

LAMB. Services for Marion J. Lamb today at 3 p.m. at the grave in Rosedale Cemetery. Pierce Brothers, directors.

LEONARD. At 838 South Alvarado street, Sue Hankins Leonard, beloved daughter of Emma A. Hankins.
Funeral services will be held from the chapel of Ivy M. Overholtzer, 1719 South Flower street, Thursday, July 31, at 3 p.m.

LISSNER. At 944 South June street, July 28, Meyer Lissner, dearly beloved husband of Ermine Lissner.
Funeral services from the Wee Kirk o' the Heather, Forest Lawn, Wednesday last 11 a.m. (instead of 10, as previously announced.) Bresee Brothers, directors.

MARCH. At 1650 Hill Drive, Mrs. Genevieve Cormack March.
Services at the Wee Kirk o' the Heather today at 2 p.m. Cresse's, Eagle Rock, directors.

NEMIRO. July 29, Nathan Nemiro.
Remains will be forwarded today to Portland, Or., by Cunningham & O'Connor.

NICHOLS. At 1006 Parkview street, Mrs. Linnie B. Nichols, widow of the late Dr. Charles B. Nichols; sister of Mrs. Margaret H. Hodge of this city and Mrs. Frank K. Watkins of Denver, Colo.
Funeral services today at 2:30 p.m. from her late residence, 1008 Parkview street. W. A. Brown, funeral director.

NIELSEN. July 29, Valdemar Nielsen.
Remains in charge of Bresee Brothers.

O'NEIL. Of 1119 San Ysidro Drive, Beverly Hills, Roy Hampton O'Ne

COURT BARS LAKE TAHOE DITCH PLAN

Injunction Granted After Sheriff and Prosecutor Hold All-Night Vigil

TAHOE CITY, July 29. (AP)—An all-night vigil by the Sheriff and District Attorney of Placer county and Lake Tahoe residents to prevent attempts to divert the lake's water by dynamiting or digging of a ditch was followed today by a court injunction to restrain all attempts to interfere with the lake's rim.

Superior Judge Landis granted the injunction, returnable next Tuesday. It was directed against the Sierra-Pacific Power Company, J. Latourrette and the Latourrette-Pical Company, the Truckee Meadows and Newlands irrigation project and its engineer, Thomas King, the Washoe County Conservation Association, the cities of Reno and Sparks, and forty "John Does."

The injunction was obtained by the Tahoe-Sierra Association and the Tahoe property owners, who contend lowering the lake would irreparably damage their property.

HIT-RUN ACCIDENT FATAL

SAN FRANCISCO, July 29. (AP)—Peder Johansen of Coalinga was killed here today by a hit-and-run driver. He was crossing a street when the car struck him and then sped on.

KFI

Tonight, 7 to 7:30

★

Los Caballeros of the King's Highway

These wandering minstrels of old California, who have heretofore broadcast on Sunday evenings, will be on the air tonight . . . and on each Wednesday evening hereafter from 7 to 7:30.

Every Sunday morning from 9:30 to 10:30 Fidelity Savings will present over KFI an hour of music you know . . . and love. Fidelity Savings invites your attention to these two KFI programs . . . and to its KHJ program . . . Friday evenings, from 7 to 7:30.

FIDELITY SAVINGS LOAN ASSOCIATION

don herold's radio clock

KHJ • KFWB TONIGHT 8:30 to 9:00

"Demi-Tasse Revue"

George Olsen's Music and his Russian Trio

F. G. WODEHOUSE • M.G.M. Writer •

A bit of melody..who's who in filmland

EAR-NOSE THROAT

Thermoelectrotherapy

Safe and Effective Treatment That Gives Relief Without Drugs or Operation. No Instruments—No Pain.

Try It FREE

For Deafness, Head Noises, Discharge from Ears, Sinus Drums, Adenoids, Infected Tonsils, Sinuses, Catarrh, Chronic Sore Throat, Tumors, Enlarged Glands, Pain in Head, Ears Ache, etc.

Special free offer for one week only. Call at 256 SOUTH BROADWAY, G. J. Johnson Bldg., Room 710. Hours: 10 to 5 Sundays 10 to 12; Wednesdays 10 a. m. to 8 p. m.

SUMMER ITCHES VANISH

when antiseptic Zemo is used!

Soothing liquid Zemo brings wonderful relief to bites, rashes and prickly heat. Its cooling touch also soothes the pain of sunburn. Thousands are discovering comfort in Zemo when they have itching, peeling toes. For 20 years it has been used to clear away pimples and itching scalp. Fine for mosquito bites. Get greaseless, invisible Zemo today and keep it handy. All druggists. 35c, 60c, $1.00.—[Advertisement.

Robinson Co.

NOTICE TO CHARGE CUSTOMERS: Purchases made during the remainder of the month will appear on August accounts payable in September.

Thursday Will Be the Last Day of the Month

See Thursday's Times for Particulars.

The Weather

FORECAST FOR LOS ANGELES AND SOUTHERN CALIFORNIA: Fair today and tomorrow, with no change in temperature. Maximum and minimum temperatures for yesterday: 90—62.

Los Angeles Times

In Two Parts — 32 Pages

PART II — LOCAL SHEET — 16 PAGES

VOL. XLIX. WEDNESDAY MORNING, JULY 30, 1930. CITY NEWS—EDITORIAL—SOCIETY

HISTORIC FILM VESSEL BURNS

Severely Injured When Gasoline Explodes

Galleon Destroyed Off Long Beach

Master Had Had Long and Colorful Career

...smashing tongues of flame ...ed her sturdy old timbers ...ently ended the long and color... career of the three-masted bar... Pirate Galleon as she rode ...t anchor yesterday one and ...half miles off Long Beach. The ...e was caused by an explosion of ...line fumes, which in addition ...oying the vessel to the water's ...ent a member of her crew ...to hospital with severe body ...

The injured man is Septimus ...ell, 30 years of age, of 940 ... street, Wilmington, the en... He is in Seaside Hospital, ...g Beach, where surgeons report ...ll recover.

...rteen men and two boys were ...d the ship at the time of the ...ion except for the chance pres... alongside of a water-taxi all ...ently would have perished or ...ived serious burns.

ALL ESCAPE IN TAXI

...within a few minutes of the ex... the water-taxi sped away ...m the burning vessel with the ...d engineer and all others. The ...s included E. R. (Doc) Keese ...ager, the owner, his young son, ...h, the latter's chum, Tom Coombs, ...ant Souther, mate, Craig Kenny ...San Francisco, business repre... five other members of the ..., a newspaper photographer, an ...ising agent and the three ...bers of the water-taxi.

The Pirate Galleon, long known ...r participation in spectacu... motion-picture films of pirate ...s as the Redoubtable, met her ...om and because of an accumu... of fumes in her bilge. While ...spaper photographer and ad... man, who had been taken ...vessel in the water-taxi, were ...ducting business with Kenny and ...Keese, Engineer Turnbull car... a lighted lantern into the hold ...ard of a carburetor for use on ...ary engine. Suddenly, Turn... explained later, the lantern ...ll flickered up and as he ...ed at it a terrific explosion of ...ge gallons of gasoline stored in ...ms shook the ship.

SECOND EXPLOSION

...ew on deck rushed below and ...d the bilge a mass of flames. ...ly carried Turnbull up and went ...d the water-taxi, helpless to ...ck the fire. As the taxi pulled ...y another drum containing 1100 ...ons of gas exploded, spraying ...ame the length and breadth ...e barkentine. The flames ...d headway rapidly and soon ...ed hooker was ablaze from ...to stern, the ribbons of fire ...ing up her masts and toppling ...one by one into the sea.

...Boats from the airplane-carriers ...gton and Saratoga and the ...Coast Guard cutter Algonquin hur... to the scene from San Pedro ...airplanes from the Long Beach ...cipal Airport circled overhead, ...ew could do anything to ...ch the flames. Three hours later ...smoldering hull was all that re...ed of the once majestic bark.

BUILT IN 1874

The Pirate Galleon was built in ...74, and until the advent of mo... pictures was registered as the ...ercial, a commercial vessel. Ac...ired by M.-G.-M. studios she then ...used for years in the produc... of films, notably pirate pic... in which Douglas Fairbanks ...d John Barrymore were starred. ...ast four months ago Keese pur... the ship and renovated it to ...ve as the setting for private ...ty parties. The vessel opened ...r business two weeks ago, and the ...ch barboree whose needs she ...ed was given Monday night by ...e American Legion.

...Last week Keese was made de... in several wage claims filed ...members of the crew with the

(Continued on Page 2, Column 2)

PASADENA VALUES TOP LONG BEACH

Assessor's Figures Place Crown City Above Rival in Annual Seesaw

Pasadena tops Long Beach in this year's total of assessed valuation by more than $10,000,000, it was announced yesterday by County Assessor Hopkins.

In 1929 the beach city led its northern rival by approximately $24,000,000. This year's figures fix the total assessed valuation for Pasadena at $222,126,425, with a total of $212,024,615 for Long Beach. Last year's totals were: Pasadena, $177,673,800; Long Beach, $201,657,250.

Much of Pasadena's gain, Hopkins said, is due to the advance recorded under the items of personal property, securities and solvent credits. Land valuations at Long Beach declined more than $7,000,000, with real estate valuations in Pasadena approximately $10,000,000 below the 1929 figures. This reduction, the assessor said, was general throughout the county.

Los Angeles leads the assessment rolls with a total of $2,538,254,490, which is more than half the aggregate valuation for the entire county.

Figures on other cities and towns throughout the county follow: Beverly Hills, $97,274,545; Glendale, $81,975,855; Santa Monica, $73,353,290; Vernon, $63,437,460; Signal Hill, $34,267,115; Alhambra, $34,028,685; Burbank, $27,363,630; Huntington Park, $24,668,340; Culver City, $16,190,545; El Segundo, $16,186,785; San Marino, $22,412,790; Torrance, $24,594,825; South Pasadena, $20,545,945; South Gate, $16,275,810; Whittier, $15,144,540.

DRIVE WILL BE AIMED AT FIRE PERILS

County Agencies to Aid in Campaign Against Autoists Who Throw Out "Smokes"

Los Angeles county authorities, including the forestry department and the county patrol, will take part in the State-wide drive which will be launched Saturday against violators of the law forbidding the throwing of lighted cigar stumps, cigarette butts and pipe ashes from automobiles on the public highways.

Every law-enforcing agency of each county in the State will be enlisted in the campaign, which will last throughout the summer under the direction of State Fire Marshal Stevens and State Forester Pratt.

According to a communication from the State officers, sent to County Fire Warden Turner the fire hazard will be increased during the next few months because of more travel. Everybody is asked to take part in the campaign by using extra precautions to prevent forest fires.

Ambassador To Japan Will Be Guest Here

W. Cameron Forbes of Boston, recently appointed Ambassador to Japan, will arrive in Los Angeles August 25, next, en route to his new post, according to word received yesterday by Harry S. Ross, president of the Philippine Society of Southern California. He will be guest of honor at a noon luncheon given by the Chamber of Commerce and at a dinner given in the evening by the society, which is comprized of Americans who lived formerly in the Philippines.

Ambassador Forbes at one time served as Governor-General of the Philippines.

PIGMY GOLF CURBS ASKED

Strict Supervision of Miniature Courses Urged on Council by Police and Fire Committee

Rigid supervision of miniature golf courses, with a general closing hour of midnight, is contained in a report of the Police and Fire Committee, submitted to the City Council and adopted yesterday.

The City Attorney was instructed to draft and present an ordinance requiring that the courses be closed between midnight and 7 a.m. that all lights be extinguished at that hour, that all work cease in these hours, that the lights be shaded, that noise-making machines be eliminated and that signs be posted asking patrons to refrain from loud and unnecessary noise.

The report also suggests that the health department survey the courses with a view to demanding sanitary arrangements.

The report declares that the preponderance of evidence adduced at the hearing last week is that action must be taken "to curb rowdyism."

The report was signed by Councilmen Martin, Ingram and Williams, members of the committee. The action was inspired by a resolution introduced a few weeks ago by Councilman Webster, pointing out that some ordinance must be drafted to govern the small courses which have sprung up all over the city in the last few months.

A mass meeting of miniature golf-course owners to consider the proposed midnight-closing ordinance has been called for 10 a.m. tomorrow in the Washington and Hill Building, P. B. Wand, representing L. J. Key, president of the Miniature Golf Owners' Association yesterday announced.

"The city has a right to regulate miniature golf courses," said Mr. Wand, "but just now when everybody is crying hard times these miniature courses are putting

(Continued on Page 2, Column 6)

POOR PA

BY CLAUDE CALLAN

"I'm proud of my ancestors, but I haven't talked to Ma about 'em since she got mad an' said she wished I had inherited less greatness an' more money."

(Copyright, 1930, Publishers Syndicate)

Broad Vision of West's Needs Held by Official

Distinguished Guests

At speakers' table, left to right, Gov. Young, Northcutt Ely, Secretary Wilbur and John C. Austin.

CHIEF SAYS SALARY CUT NOT NEEDED

Steckel Tells Commission Department History Shows Funds Will Be Available

Despite the decrease of $30,000 in the Police Department's salary account in this year's budget, Chief of Police Steckel does not think it will be necessary to make any reductions either in salary or personnel of the department, he informed the Police Commission in a communication yesterday. In view of this statement, the commission decided not to take any action toward making such reductions, as is being done in some other city departments.

The confidence of the Chief that no reductions will be necessary is due to the fact that it has been the case for some years that at the end of the year there has always been an unexpended balance in the salary account. The average of the unexpended balance during the past five years has been $80,000.

The economy program of the city administration prevented the Police Commission yesterday from voting to approve a request of Chief Steckel for $1200 to pay the expenses of a pistol team to represent the local department at the annual national championships at Camp Perry, O. For several years past teams representing the local police have won high honors at the championships, but President Thorpe of the commission, in announcing his opposition to sencing the team, asserted that this year "we just haven't got the money."

CARD BENEFIT TONIGHT

A benefit card party will be given at 120 East Twenty-fifth street at 8:30 o'clock this evening under auspices of Ancient Order of Hibernians, Division No. 1. Proceeds will be added to the fund for restoration of the Mission San Diego.

SUIT HITS RICH PASADENANS

Divorced Daughter-in-Law Files $85,000 Action Against Stillman B. Jamieson, Wife and Son

Charging that she is the victim of a conspiracy in the acceptance of a predivorce property agreement and settlement, Mrs. Hazel Kendall Jamieson yesterday instituted legal proceedings against her former husband, Hamer Herschel Jamieson, his parents, Stillman B. Jamieson and Maurine Jamieson, wealthy Pasadena family, to regain custody of her two children.

In addition to seeking to regain her two young girls, whom she claims are being kept from her in violation of a divorce decree, the mother asks damages of $50,000, as well as the holding of property valued at $35,000 in trust for the use of her children, and that her divorced husband be ordered to pay for her support and costs of the action.

RE-ECHOES DIVORCE ACTION

The complaint, filed in Superior Court by Attorney Keith Carlin for the plaintiff, is an aftermath of a divorce action brought by the wife in which she was granted a decree in Reno, Nev., on February, 10, last.

In bringing her court battle Mrs. Jamieson asserts she entered into a predivorce agreement about December 18, 1929, and that the agreement was the result of a conspiracy between the parents of her husband and Attorney Ivan G. McDaniel, their legal counsel, to destroy the marriage relations that had existed between herself and Jamieson since January 28, 1922. Also, she charges, the conspiracy was brought about to deprive her of the custody of her two children, Maurine Patricia, 6, and Barbara Ann, 1 year of age, and to place them with the elder Jamieson until they were 25 years of age or had married.

The divorced wife also sets out that while her former husband was made a party to the agreement, that he is an insane person, confined in a private institution, and incapable of knowing what he signs and not responsible for his acts. She

(Continued on Page 2, Column 5)

HEAT FROM DESERT HITS LOS ANGELES

Mercury Climbs to 90 Deg. and Little Change Due Today and Tomorrow

Los Angeles got a touch of the desert heat yesterday when the mercury registered 90 deg. at the local Weather Bureau. Indications were there will be no change in temperature today and tomorrow, officials said.

By 5 p.m. the thermometer had dropped to 84 deg. At the same hour in the morning the registration was 64 deg. Out of a possible thirteen hours and fifty-four minutes of sunshine yesterday every minute was claimed.

Humidity was low, but 31 per cent being registered at noon and but 61 per cent at 5 a.m.

BAR COMMITTEES MEET

The Judiciary Campaign Committee of the Los Angeles Bar Association met in executive session last night with Louis G. Guernsey presiding. The dinner meeting was attended also by the Advisory Committee including the presidents of bar associations throughout the county and by representatives from the Board of Trustees.

(Continued on Page 2, Column 3)

SECRETARY WILBUR SCOUTS DELAY TO BOULDER DAM

Construction Start Assured Before End of Fiscal Year, He Says; Legal Attacks Held Futile

Actual construction work on Boulder Dam is expected to be under way before the end of the fiscal year, June 30, next, according to Secretary of the Interior Wilbur, who was guest of honor and principal speaker at the Chamber of Commerce luncheon yesterday.

"Preliminary surveys are being carried forward by crews now in the field and the first actual work on the dam—the driving of the tunnels to by-pass the river—is expected to begin before the end of the fiscal year," he said in a brief interview following the luncheon. He pointed out that a tremendous amount of engineering work is first to be done and that all engineering data will have to be checked three times before finally approved.

SUITS MINIMIZED

As to the likelihood of the work on the dam being held up by the threatened suit from Arizona, Dr. Wilbur does not fear much from that direction. He said in the course of his talk at the luncheon: "There is no doubt but that some legal obstacles will be put in the way of this project, but it is my belief that when two congresses and two Presidents have put their approval upon a project it will be pretty hard to stay the hand of the administrator of such project with any judicial action."

The noonday luncheon brought together one of the most impressive gatherings of leading men of the community, representatives of many organizations and cities all over the Southland being present. Representatives, mayors from many of the cities and towns, Gov. Young, industrial and financial leaders and engineers were included in the long list of those who sat at the speakers' table.

WILBUR PICTURED

Dr. Wilbur, tall, quiet of demeanor, very much at ease, handling his subject with the assurance of the man of affairs and with interesting forays into history and classics familiar to the scholar, talked on Boulder Dam in its relation to the entire Southwest and the tremendous growth of population. He talked in terms of the West.

"The West," he said at the outset of his talk, "is a place where you have to stretch your vision."

He recalled the story of the traveler from the East who said that whenever he crossed Texas he merely looked out in the morning across the great plains and that look lasted for the rest of the day. And there were many people, the speaker thought, who probably look upon the West from that viewpoint.

HISTORIC MIGRATION

"And yet," he continued, "the future of the great United States of America lies in exactly that kind of country. For thirty years now one of the great migrations of the world has been going on—the movement of the people into the West, and it is now in full course. This migration came into this part of the country when the water first began coming down from Owens Valley. Without the water this migration would not have occurred at all. I doubt that we fully realize the significance of water."

Here he pointed out that many people seem to think that all you have to do is to drill a well into the ground and you can pump water out of it from now on. He likened the pumping to the act of draining a lake and said that unless the underground lake which the pump taps is replenished it goes dry. It takes many years to replenish the underground lake. And so man then turns to the sky and flowing streams for his water supply.

"And when he does that, then

(Continued on Page 2, Column 3)

MALIBU ANTICS 'GROUND' FLYER

Pilot Deming to Aid Police as Radio Adviser

Acceptance of Board Made While He Faces Charge

Film Group Files Protest on Menace at Beach

While the Police Commission was accepting his offer to serve as radio technical adviser without charge, Wilford Deming, Jr., 25 years of age, sound engineer and aviator, of 1404 Magnolia avenue, yesterday was "grounded" for a period of thirty days by the aeronautics branch of the Department of Commerce. The disciplinary action was taken at a hearing of charges preferred by prominent film folk that he had menaced lives last Sunday by swooping his plane perilously close to the sands of Malibu Beach.

Deming's offer, made in his capacity as sound engineer of the Fox studios, is in connection with the commission's proposed establishment of a police broadcasting station for the dissemination of crime information to cruising police cars. He will draft a set of specifications for all necessary equipment.

MAY BE FINED

In addition to being "grounded" Deming will be fined, the amount to be determined by departmental officials at Washington on their receipt of the local inspectors' report, which was forwarded after the hearing yesterday. In the language of the department, the pilot was charged with performing acrobatics at an altitude of less than 1500 feet and with flying at an altitude of less than 500 feet over a populated district, in violation of air commerce regulations. He was present at the hearing and admitted the charges, according to the inspectors, but gave no explanation of them.

FILM GROUP PROTESTS

The petition asking for an investigation was filed with the department Monday by twenty-five residents of the Malibu district, most of whom are prominent in motion-picture circles. It set forth that Deming maneuvered his plane into a power dive while scores of persons, including children, were on the sands, and did not level out and zoom upward again until within eighteen inches of the beach. All those in the path of the plane, it charged, were forced to flee for their lives.

FUNERAL CONDUCTED FOR WALTER MEYERS

Funeral services for Walter Russell Meyers, general manager of the California Industrial Art Company, who died at the Angelus Hospital Monday following an operation for appendicitis, were conducted yesterday at the Ruppe Mortuary, 950 West Washington street. Interment was in Forest Lawn Memorial Park. Mr. Meyers was a major in the Army during the World War and was a former varsity football player at Columbia and Cornell universities. He was 38 years of age. He leaves his widow, Mrs. Norma Katherine Meyers, 250 South Alexandria avenue.

The Lancer

by Harry Carr

WE HAVE been having all kinds of excitement down here in San Pedro.

First, it was the student officer young gentlemen firing the big guns at Fort MacArthur. Part of their training for reserve commissions in the Coast Artillery.

THE SCARLET TARGET

There was a thick blanket of fog Saturday morning. Out of this gray curtain of mystery came a navy tug towing a red target—a little scarlet dome that looked like a Liberty Cap swimming through the soup-like sea. It dragged back against the tow line and made a gash in the oily sea as though it were bleeding white foam.

GOOD SHOOTING

From up on the hill behind the park there came a sharp, cracking noise; then a long noise as though some one were tearing silk. That was the shell on the way to the target.

An interval that seemed very long; then a splash out in the water, the first shot went high and to the left. Two more shots high and to the left. Then the student young gentlemen got the range. After that their shots kicked up the water over the bobbing scarlet buoy as it seemed to be trying to escape through the sea.

THE ANTIAIRCRAFT GUNS

Later in the day they opened up with the antiaircraft guns. These were heavier and larger guns. They made a noise that was quite terrifying. After each crack a little puff of white smoke would unfold itself in the air like a wad of blowing cotton.

When they opened up both antiaircraft guns of that battery in a rattle of rapid fire our Scottie crawled under the bed and the Persian cat departed for parts unknown.

FLAG OF THE RISING SUN

Just before sundown on Sunday we had another thrill which seemed in a way the retort to the other.

Out of the gray sea came a big freighter, standing high out of the water. At the stern floated the flag with the rising sun surrounded by a white field—the banner of Imperial Japan.

It was the Kinai Maru—the first silk ship ever to enter this harbor. Its arrival marked an epoch in the history of Los Angeles. It was the first big chapter of our new life—our career as a partner of the Orient.

The reception showed that the commercial men of our city recognize in which direction our future lies.

A TOUCH OF SYMBOLISM

The freighter rounded the breakwater; circled the gray battleships and drifted to a full stop.

Out from the harbor came a fire-engine ship, excited almost beyond human endurance. She had to do something to relieve her feelings, so she turned loose all the fire hoses, sending great streams

(Continued on Page 2, Column 5)

"Footprinting" of New-Born Babies Balks Any Scrambled Identities

Maternity Cottage
LOS ANGELES CALIFORNIA
Hospital Birth Certificate
This Certifies that Maribeth Chealander
was born in MATERNITY COTTAGE, in the City of Los Angeles,
State of California, on the 29th day of July A.D. 1930
IN WITNESS WHEREOF the said Maternity Cottage has caused this Certificate to be signed by the attending Physician and its Superintendent and its Corporate Seal to be hereunto affixed.
Kate Neuffield

So There Can't Possibly Be Any Mix-Up

Infant being "footprinted" at Maternity Cottage and (right) the birth certificate with prints.

New-born babies who arrive in Los Angeles hospitals need have no concern over the possibility of scrambled identities such as have recently stirred Chicago, for though the methods vary somewhat, the systems of identification used in our best institutions are considered foolproof. And the fact that no parallel of the Bamberger-Watkins controversy ever has developed in any of our hospitals would seem to justify this faith.

Among the methods in use, a comparatively new one is that of taking footprints of the infant and already several of the hospitals of the city have put this system into practice. The first one to adopt the method was the Maternity Cottage, 127 South Utah street, and it is regarded by those in charge as an infallible means of identification.

Following observations made in eastern hospitals where the footprint system had been installed, officers of the Maternity Cottage two years ago started it there. Mrs. Kate Duffield, superintendent, went to the fingerprinting bureau of the Los Angeles Police Department and learned the correct method of taking the prints and she herself takes the impression of the feet of every child who arrives there.

It is but the work of a moment. As soon as the child is born and before it is allowed to be taken from the delivery room, the feet are pressed upon a smooth glass slab covered with printer's ink and then the impression transferred to the hospital records and on the birth certificate, which is given to the mother. In addition to this identification tags of adhesive tape are put on the back and wrist of the child.

Other hospitals which have adopted the footprint system in conjunction with adhesive labels of various kinds are the California Lutheran, the White Memorial and St. Vincent's. In some of these institutions the adhesive tape is the principal means of identification and the footprints taken later just

(Continued on Page 2, Column 5)

YOUNG GETS GOOD REPORTS

Increased Savings, Bright Crop Prospects and Other Facts Given at State Council Session

Financial conditions, crops, pay rolls and earnings, public construction and many phases of human activities are discussed in nine State department reports submitted to Gov. Young yesterday at his July council meeting. Four more departments are to report today, beginning at 2 p.m. The reports, which so far have covered 139 closely typed pages, were delivered by department officials to the Governor in an open session at the City Hall.

The State Department of Investment reported that since January 1, last, individual savings in California State banks alone increased more than $27,000,000. Building and loan associations increased their assets $35,000,000 in the first six months of the year. The department announced that it has opened war on sharp-practice brokers.

Nearly all California crops show indications of large production, the Department of Agriculture reported. It said that the harvest season has passed for nearly all nonirrigated crops and that there is enough water to take care of the rest. The department announced that its weights and measures division is about to continue in Southern California its campaign begun in the north "against chain stores for short weight delivery."

California industries are reported by the Industrial Relations Department to have suffered some from the general depression but the average June weekly earning of a factory worker this year was given as $30.27, against $30.17 a year ago. The department warned miniature golf courses that where one employee is maintained the employer

(Continued on Page 2, Column 6)

AUNT HET

BY ROBERT QUILLEN

"I guess their honeymoon is over. A bride don't begin writin' letters to her old friends until she gets fed up on her husband."

(Copyright, 1930, Publishers Syndicate)

DEATH FEARED COUPLE'S FATE

Woman and Rejected Suitor Vanish Strangely

Kin Urges Hunt in Canyons for Missing Pair

She Had Often Objected to Wooer's Persistence

The coincidental disappearance of Mrs. Emma Simpson, 37-year-old dressmaker, and Fred Carter, middle-aged salesman, led police yesterday to suspect that both have either been the victims of foul play or met with a fatal accident. Both were last seen on the 23rd inst.

Mrs. Simpson lived at the El Cortes Hotel at Santa Monica Boulevard and Wilton Place. Carter resided at 1717 North Alexandria avenue. Search of both these places yesterday by Detective Lieutenants Cowart and Gillette of the Hollywood division revealed that their personal belongings are intact. The only thing missing, the detectives say, is a revolver which Carter is known to have kept in his apartment.

TWO ACQUAINTED

Carter, the detectives report, was an acquaintance of Mrs. Simpson's and recently visited her many times against her wishes. A. H. Seeley, manager of the hotel, said that Mrs. Simpson had complained of Carter's visits, according to the detectives.

This information was corroborated by Mrs. J. Bailey, cousin of Mrs. Simpson, of 427 North Normandie avenue, who reported the dressmaker missing.

"After visiting Mrs. Simpson's apartment several times and finding her absent I became alarmed," she said. "I found that she had visited her son, Sterling Simpson, at 4582 Willowbrook avenue, on the morning of the 23rd inst. and left without stating her destination. She had complained that Mr. Carter was annoying her with his persistent offers of marriage."

CANYON SEARCH URGED

The detectives checking up on the case learned that Mrs. Simpson had returned to her hotel from her son's apartment and that Carter had called and asked for her. From then on nothing has been seen or heard of either man or woman. It is suspected that Mrs. Simpson drove away with Carter in his automobile.

From Powell Carter, stepson of the missing man, the detectives yesterday learned that Carter was in the habit of taking long drives through Santa Susana, Bouquet and Mint Canyons and suggested that squads of officers search these places for the missing pair.

DIRECTOR MUST PAY ALIMONY OR GO TO JAIL

Harry Young, who identified himself as a motion-picture director when he appeared in Superior Judge Archbald's court yesterday, will spend three days in jail unless he pays some back alimony, the judge told him yesterday. Young is under orders to pay Mrs. Margaret Young $150 a month for the support of his three children. In the past year he has paid a total of $479. He said that during that period he had earned $2100.

As Flames Toppled Barkentine's Masts into Sea

Close-Up of Pirate Galleon at Height of Fire

This picture of the fire on the Pirate Galleon, taken by Pathe News, shows some of the rescued persons on the boat in the foreground.

HISTORIC FILM VESSEL BURNS

(Continued from First Page)

State Labor Commission. They have been set for hearing next month.

Keese estimates his loss at $250,000.

Cudahy Shows Gains in Fight on Paralysis

Marked improvement was noted yesterday in the condition of Michael Cudahy, 22-year-old scion of the millionaire meat-packing family, who has been in Hollywood Hospital Saturday with his legs paralyzed from the effects of poisonous liquor. Dr. William A. Branch of 6308 Yucca street, his attending physician, reported Cudahy has regained partial control of his legs and probably will be able to leave the institution in a few days.

RULING TO BE MADE FRIDAY ON EPSTEIN

Decision as to whether Harry Epstein, former president of the now defunct Beverly Hills Investment and Loan Corporation, must stand trial by Superior Court on grand-theft charges will be handed down by Municipal Judge Turney Friday. Following presentation of the State's case the court took under submission a motion by John Cooper, defense attorney, to dismiss the charges on the ground of insufficient evidence. David Spiegel of 128 North Ridgewood Place, testified that he gave Epstein $6000 to invest in a trust deed and received neither the deed nor his money. Mrs. Louise Klein of 3506 West Pico street, declared she lost $10,000 in a similar manner. Cooper contends that the transactions of Spiegel and Mrs. Klein were with the corporation and not with Epstein as an individual.

WILBUR SCOUTS DAM OBSTACLES

(Continued from First Page)

come the difficulties of engineering, of political problems and the natural selfishness of communities. People like the West—not only California, but the entire West. They come west to live. They will continue to come.

"The greatest difficulty of an arid or semiarid country such as this is water. We must have water. Here in this semiarid country in order to get water we must have peace, for the forces of war can quickly destroy the water supply. Further, we must present a united front in our efforts to secure a water supply. We found out here that in our efforts to secure a water supply we must unite to fight the desert."

Dr. Wilbur touched upon some of the background leading up to the Boulder Dam legislation, through the hopes and desires of the States involved and the seven State—now the six-State—compact as conceived by Mr. Hoover, then Secretary of Commerce.

INTERESTS IDENTICAL

In this connection he said that "Arizona is just as important to California as California is to Arizona. Except for political subdivision Arizona and California are one piece."

He felt that Boulder Dam will bring Arizona and California closer together eventually.

"We fight Dame Nature and she plays the game according to her own rules. We cannot have the water unless we pay the price—which is peace, economic unity and co-operation."

As to the actual consummation of the legislative and contractural phases of the Boulder Dam project, nothing could have been accomplished, he said, if those interested had not all put their interests into one pot, as it were, and worked together. He said that Congress would not have approved the contracts had it not been that it felt that the municipal Power Bureau was a going concern upon which responsibilities could be placed. He thanked Chief Electrical Engineer Scattergood, Chief Counsel Mathews and their associates for their co-operation in putting the project over.

COUNT ON LOS ANGELES

Then he reminded his listeners that Congress is counting upon Los Angeles and associated communities in the Metropolitan Water District "to see this thing through." He touched upon the necessity of educating the voters and particularly the newcomer to the Southwest to be water-minded, to gain an appreciation of the tremendous necessity of water to the future of this part of the country. In a sense, all of us out here involved in this problem of adequate water supply must become visionary, he thought.

"We are, after all, children of the sun," he said in conclusion. "For it is the sun, shining upon green coloring matter, clorophyl, that makes life possible to us. The sun, plants, and water—these are the things that make life for the human being possible. The sun shines bright in the great Southwest. We have the soil, we can get the water and with these we can build one of the great civilizations of human history."

In opening the program of speaking, President Austin of the Chamber of Commerce devoted some time to an effective discussion of the significance of the great population growth of Southern California and its relation to adequate representation in Congress and fair treatment in State affairs. His remarks were frequently interrupted by applause as he served notice that Southern California expects fair treatment in these matters and proposes to take adequate steps immediately to secure her just dues in these directions.

The raids on Southern California's rightful heritage must stop, he said.

Mayor Porter spoke a word of welcome to the gathering, and then Mr. Austin introduced Gov. Young to present Dr. Wilbur.

In his talk, Gov. Young touched upon the remarkable growth of California, saying that practically entire growth of the State had occurred during the past thirty years, when it had a population of about 1,500,000 and grew to be one of the six largest States in the Union.

He presented Dr. Wilbur as one of the two California men—President Hoover being the other—so largely responsible for the successful culmination of the Boulder Dam negotiations.

AMONG THOSE PRESENT

Among others introduced were Northcutt Ely, executive assistant to Secretary Wilbur, who handled the negotiations on the power and water contracts; William Mulholland, Representatives Crail, Evans and Swing; W. B. Mathews and W. P. Whitsett.

A delegation from Mohave county, Arizona, called upon Secretary Wilbur to discuss with him the possibility of obtaining Federal aid on the proposed highway from Kingman to the dam site. This will afford tourists a wonderful sightseeing trip by the dam site on their way west. Eventually the road will cross the river on top of the dam, but until it is built will cross by ferry.

Dr. Wilbur will leave for Palo Alto tonight. He is accompanied by Mrs. Wilbur.

SECRETARY GUEST OF OIL CONSERVATIONISTS

Secretary of the Interior Ray Lyman Wilbur is to be the guest this noon at the Biltmore of the Kettleman Hills oil and gas conservation committee, headed by William Reinhardt of the Shell Oil Company.

An informal discussion of the unit plan of development of the north dome at Kettleman Hills is scheduled. Dr. George Otis Smith, chief of the United States Geological Survey, is to attend, together with members of the committee who have worked out a plan for the orderly development of the Kettleman Hills oil field.

The problem of gas wastage in the Kettleman Hills field will be thoroughly discussed, as it is understood that Secretary Wilbur's visit here is primarily for the purpose of determining what course to follow in the case of operators who desire to protect government permits and yet are unable to start operations because of the enforcement of an agreement that does not expire until July 31, 1931.

Action Delayed on Pico Project

After spending nearly all day listening to arguments, the City Council oil yesterday continued until tomorrow morning consideration of the matter of abandoning the widening project in Pico street from Alvarado street to Santa Fe avenue. The postponement was taken in order to study some legal points brought up by opponents of the improvement.

The condemnation suits have been filed and will be set for trial soon if the project is pressed. Rev. R. P. Shuler spoke at some length in opposition to the improvement on behalf of Trinity Methodist Church.

BABY'S BODY DEPOSITED IN STORM DRAIN

Newborn Infant's Corpse Recovered from Sewer and Autopsy Ordered

The body of a boy baby less than a day old was found yesterday in a storm drain near Palm View Drive and La Brea avenue, according to a police report. It was wrapped in newspapers dated the 6th inst. and 28th inst., and tied with twine. The body bears no marks of violence. The discovery was made by A. Diamond, 4961 West Adams street, a grocer.

Detective Lieutenants Bane and Craig of Wilshire division, canvassed the neighborhood and learned from Mrs. B. Abraham, 2509 Westview Drive, that two men and a woman had driven up to the spot Monday night and that the woman had alighted from the roadster and dropped a package into the drain. She was unable to get the license number of the car.

The body has been turned over to the Coroner for autopsy.

DIVORCEE SUES WEALTHY PAIR

(Continued from First Page)

charges that the parents knew that their son was insane at the time and knew that he was confined in a private institution under the care of specialists, but that at no time has he been adjudged insane by legal action.

TRANSFER OF PROPERTY

It is further set out in the complaint by Mrs. Jamieson that she would not have signed the agreement in writing which transferred practically all property of her husband to his parents and was a part of the connivance for a divorce except for intimidations.

Attached to the complaint is a copy of the signed agreements and it reveals that two parcels of property were awarded to the senior Jamieson, along with custody of the children, a large portion of the household furniture and equipment, two expensive automobiles and all life insurance policies of the husband. In return the divorced wife was given some household pictures, books, furniture, $800 as cost of the divorce proceedings, $500 attorneys' fees and debts paid to the amount of $3660.

In asserting that the provisions of the decree with reference to custody of the children have been violated, Mrs. Jamieson charges that the husband's parents have refused her permission to see her girls, and that they are now in some secret place, the address of which had been kept from her. She further sets out that she has never been allowed to visit the children, as provided in the decree, except in the presence of nurses, and that when she does see them, other persons are always present.

The mother asks $25,000 actual damages for deprivation of the children, $25,000 as punitive damages, and their custody.

The Jamiesons reside at 160 South Orange Grove avenue, Pasadena.

'FOOTPRINTING' BARS MIX-UPS

(Continued from First Page)

by way of additional precaution, but in any case permanent records of them are kept in the hospital archives where they could be compared with those on the birth certificate should controversy ever arise.

According to Lieut. H. L. Barlow, in charge of fingerprinting for the Los Angeles Police Department, and an authority on fingerpirnts, if a careful impression of a child's feet is made so that the characteristics show up clearly, it may be considered infallible as a means of identification.

NECKLACES USED

Another popular means of tagging a new-born child so that there can be no possibility of a mix-up is that of the name necklace. Always before the child leaves the delivery room a string of beads with the child's surname worked into it, is put around its neck and sealed with a leaden bead, so that only by cutting can it be removed. This necklace is left on the child until after it is taken home.

At the Good Samaritan Hospital, where this system is used, another requirement also is that some member of the family be present to have a good look at the child before it leaves the delivery room. Necklaces also are considered the surest means of identification at the Queen of the Angels Hospital and at the Angelus Hospital.

THE LANCER

(Continued from First Page)

out until she was a fountain in the middle of the harbor.

An uncalculated touch was that the streams fell in three great plumes exactly like the crest of the Prince of Wales; and you will remember that the motto that goes with that crest is "I Serve."

THRILLS OF COMMERCE

The whistles blew and the sirens screamed as the Japanese steamer slowly and majestically made her way down the narrow lane of the inner harbor to her berth. On the way she passed another big Japanese ship going out—headed for the Orient.

Docked, the longshoremen whipped out raw silk valued at $1,064,000. The bales were transferred to a waiting train on the Union Pacific tracks—waiting with steam up. As the last bale was settled in its car the train lit out like a scared jackrabbit. By the contract that silk must be delivered in New York in eighty-five hours.

Kipling says you can't hustle the East; but the opening of our life as an oriental port had more hustle than the ride to the rescue in a movie thriller.

RED "DEFENSE" UNITS DEFINED

Radical Leader Testifies on Purpose of Squads

They're Revolution's Prelude He Asserts at Trial

Judge Forced to Interfere in Radicals' "Forum"

Communist "self-defense" squads are organized against the American Legion and police, Carl Sklar, Red leader now serving a sentence in Folsom prison for criminal syndicalism, testified yesterday in Municipal Judge Willis's court after taking the stand in his own behalf as the first of thirty defense witnesses summoned by sixteen Communists now on trial for their parts in the Plaza rioting on February 26, last.

"The squads are for defense only at present," Sklar said. "We recognize, of course, that a revolution will be necessary in time, but first we want to win the working class and farmers to our program of revolution against the government."

JUDGE FORCED TO ACT

Judge Willis was forced to interfere constantly with questions by Sklar, by Frank Spector, also serving a term in State's prison for the same offense, and by Leo Gallagher, attorney for the remaining fourteen defendants whose questions the court declared "wandered far afield." At one time the court was forced to rebuke Gallagher, who said he wanted to establish that all Communist meetings were broken up by the police, and to declare that the case on trial is not that of the Communist party, but of acts of the defendants on the Plaza.

"You cannot convert this courtroom into a forum for the exposition of your peculiar beliefs," Judge Willis told Gallagher. "We are not interested in what Communists believe or advocate, but in what these defendants did and said at the time and place specified."

OFFICERS TESTIFY

Police Officer Hayes during the morning session testified that he was knocked down and kicked by Spector and Frank Waldron when he asked the crowd at the Plaza to move on.

"Rose Becker tried to poke my eyes out with an umbrella, and if Officer Pfeiffer hadn't drawn his gun and protected me I might have been mauled to death," Hayes said.

Other officers called as witnesses by Deputy City Prosecutor Hornaday corroborated Hayes's story and said that when the attack of their "defense squads" was met with tear bombs the Communist leaders fled, only to be arrested later.

Additional defense witnesses will be placed on the stand when the trial is resumed this morning.

REPORTS MADE TO GOV. YOUNG

(Continued from First Page)

comes under the workmen's compensation law.

Selection of a site for the new $1,000,000 mental hospital in Southern California and simultaneous beginning of construction will come within thirty days, the Department of Institutions report says. The department announced a move to parole more and more of the patients in State mental hospitals, saying that one-fourth of them can be paroled.

The Department of Public Works pointed out that bids for the new State Building in Los Angeles are to be opened here next Tuesday at 10 a.m. and that construction may begin thereunder by August 20. Another part of that department's report states that "80 per cent of the State's highway program for the present biennium (with eleven months of the biennium yet to come) is either completed, under contract or being advertised for bids." It is recommended by the department that something be done about 321,000 acre feet of Southern California river waters that annually are being wasted into the sea.

The Department of Military and Veterans' Affairs reported that 7503 former service men in the State have benefited by the Veterans' Farm and Home Purchase Act to the extent of the purchase of 7213 homes and 290 farms costing $36,000,000. Of the total, 2800 veterans are in Los Angeles county, the report states, and they used $11,965,000, or 35 per cent, of the available money. To date 36,000 applications have been received. The report says that the $20,000,000 proposed increase in the fund, to be voted on in November, would care for 5000 more.

Much material in support of greatly increasing the numbers of convicted persons turned loose on probation is contained in a report submitted by the Social Welfare Department.

One of the most important works of the Department of Education, it is declared in its report, is the one it has undertaken to improve the quality of school trustees.

Reports are due today from the departments of Natural Resources, Penology, Professional and Vocational Standards and Public Health.

Yesterday's sessions were attended by many State employees and others totaling at times seventy-five.

MINIATURE GOLF CONTROL URGED

(Continued from First Page)

money into circulation, and giving employment to people in the building trades. They ought not to be needlessly hampered by the city rushing into an unwise law.

"Certainly the subject seems to be one deserving of more study and consideration than the committee reporting for the midnight closing law has given it."

Council Votes Salary Changes

A group of twelve ordinances amending the salary ordinances in conformity with the budget was adopted yesterday by the City Council. These amendments strike out a number of positions which are unfilled.

J. W. Robinson Co.

NOTICE TO CHARGE CUSTOMERS: Purchases made during the remainder of the month will appear on August accounts payable in September.

Thursday Will Be the Last Day of the Month

See Thursday's Times for Particulars.

Santa Fe Railway Fares DROP to the Lowest In Years

Chicago . . . $47.50
Kansas City . 37.50
Denver 30.00
St. Louis . . . 42.50
St. Paul 47.50
Houston . . . 37.50

Many More as Low

Less Money Secures all Comforts of The Santa Fe Cool Route

Reclining Chair Cars and Coaches

STOPOVERS

Fast Trains with Fred Harvey low-priced excellent Dining and Lunch Counter Services

THE GRAND CANYON may be made part of the trip.

See THE PETRIFIED FOREST by the New Fast Detour Service—Off and on the same train.

Santa Fe Ticket Offices and Travel Bureau
743 South Hill St. Tel. MUtual 0111
LOS ANGELES
HOLLYWOOD 6405 Hollywood Blvd. SANTA MONICA 312 Santa Monica Blvd. GLENDALE 119 East Broadway PASADENA
LONG BEACH 230 W. Ocean Blvd. HIGHLAND PARK Santa Fe Station SAN PEDRO 121 Pitt Street
ALHAMBRA—132 West Main Street INGLEWOOD—111 South Market St.

ATTENTION
Modern Woodmen of America

Present options and old age benefits for all unexchanged members over 67 years of age will expire midnight on July 31st, 1930.

For convenience of those who have not taken care of their option, our offices at 440 and 432 Subway Terminal Bldg., Los Angeles, and Room 4, 15 No. Raymond Ave., Pasadena, will remain open every evening until July 31, 1930.

MODERN WOODMEN OF AMERICA

1855 · SEVENTY-FIFTH ANNIVERSARY · 1930

One hour will save many

An hour spent in seeing the beautiful, comfort-giving plumbing and heating materials at Crane Exhibit Rooms may save you many. Their convenience greatly reduces housework. Now you can have them on easiest terms: Buy from a Crane Qualified Contractor-Dealer. He will make the installation before you pay a cent. Then pay

ONLY 10% DOWN
the rest monthly under the
CRANE BUDGET PLAN

CRANE
PLUMBING AND HEATING MATERIALS
CRANE CO.
521 E. Third St., Los Angeles

Consult a registered or licensed master plumber or heating contractor who displays this symbol

Splendid USED CAR BARGAINS always to be found in TIMES WANT ADS

GOOD HUMOR comes CLEAN!

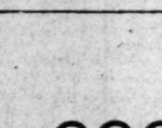

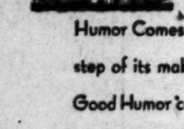

PACKED HERE... What the protected milk bottle did for your morning milk Good Humor has achieved for your ice cream. Good Humor Comes Clean! Good Humor's purity is safeguarded at every step of its making . . . and until it reaches your table. The sterilized Good Humor cartons which you open are automatically filled as the cream comes from the freezer. Human hands never touch Good Humor. • Through its unique direct-from-plant-to-you distribution Good Humor hurdles the hazards of ordinary ice cream service. Good Humor's purity never is sullied by careless hands, unclean air, sloppy packing. Good Humor always comes clean.

OPENED HERE...

A MIDSUMMER PARTY SUGGESTION..GOOD HUMOR ICE CREAM CAKE. combines ice cream and cake . . two layers of any ice creams you wish with a layer of angel's food cake between. Delightful indeed! Economical too . . . a service for twelve costs only $3.00

GOOD HUMOR ICE CREAM CO.

Listen for the music of the chimes . . then Hail the Good Humor Man

See Good Humor made in our fine new plant . . . 6601 Santa Monica Boulevard, corner of Seward, in Hollywood

Good Humor Ice Creams and Sherbets come in fourteen differently delicious flavors . . . in quart, pint and half pint air tight containers. Obtainable from Good Humor sales cars as delivered from the plant for any hour. For special hour service . . . phone HO 6037

WEDNESDAY M

SYNOD TO I ASSEMB

Presbyterians See Session for

Mooney-Billings be Decided T

Phoenix Ministe on Objector

Indorsing the invit manuel Presbyterian General Assembly t sessions at that churc Presbytery of Los Ang cial meeting at Imm day called attention that the local Presby the largest and most the country and Imm one of the largest, in r seating capacity and to accommodate the delegates who would les two years hence. The invitation issue bytery will be indors session of the 2000 c Synod of California, manuel Church.

PEACE STAND

Reiteration of the favor of internationa at the last General

a large church at and lieutenant-colon Hundred and Fifty ment, National Gu expressed himself a plete harmony with of the Synod's pe which included the "readiness and abilit regardless of conscie be looked upon as c senship."

SHOULD AID

"While the moral lea should always b interest of peace, I is not incompatible but rather in harm make certain prepa tional defense," said time of actual war safety of the peop every able-bodied c compelled to bear an issue, it should the individual to do not he will help def of which he is a cit the Constitution an he and his family s regard to Quakers, and traditions comm violence, they shoul be appointed to n ice as, for instance but they should no evade patriotic dut

CREEDS IN

Among speakers Rev. Nathan M. Davis College Com at Davis, Cal., wh church of which he ported by Baptist Congregationalists

"We have a Me as associate pasto installed a baptistry so that those who tism by immersion according to their Plate. "Our church ing what many oth only talking about the possibility of C rious creeds living together under one organization."

Yesterday afternoon to a visit of the Huntington Library of interest. Sessumed at 8:30 a.m

Papa Ha to Rave 2:30 a.m

Entertaining boy a.m. might agitate harshness, Superio commented yester Mrs. Pearl E. Loop from Clarence E. and insurance man testified that her home intoxicated her "little girl" wa friends. The wife so abusive that and he struck he girl against a wal 16 years of age, t roborated her mot "Father came h entertaining some girl friend at 2:30 began.

"What time?" Guerin. "I don't father has a right little girl entertain 3:30 a.m."

However, the ju Loop a decree and band to pay $40 child's support. and Lawson repre

El Patio for $2,

Lease of the and contiguous pr nine years at an of $2,600,000 was day by the law firm McLean & Hartz the lessors.

The building w and used as a ba miniature golf co of the building w the Rainbow Ga Lehigh and J. Vi the lessors and Edward Waakow, C. M. Swanson ar property includes Vermont avenue.

Alterations to under way and about August 20.

Robinson Co.

NOTICE TO CHARGE CUSTOMERS:
Purchases made during the remainder of the month will appear on August accounts payable in September.

Thursday Will Be the Last Day of the Month!

See Thursday's Times for Particulars.

Railway Fares DROP
Lowest in Years

Chicago . . .	$47.50
Kansas City .	37.50
Denver	30.00
St. Louis . . .	42.50
St. Paul	47.50
Houston . . .	37.50

Many More as Low
Reclining Chair Cars and Coaches
STOPOVERS
Fast Trains with Fred Harvey low-priced excellent Dining and Lunch Counter Services
THE GRAND CANYON may be made part of the trip.
See THE PETRIFIED FOREST by the New Fast Detour Service—Off and on the same train.
Offices and Travel Bureau
Tel. MUtual 0111 Santa Fe Station
LOS ANGELES
SANTA MONICA GLENDALE PASADENA
SAN PEDRO WHITTIER
INGLEWOOD

TENTION
Woodmen of America
ns and old age benefits for all members over 67 years of age idnight on July 31st, 1930.
nce of those who have not their option, our offices at 440 way Terminal Bldg., Los An- om 4, 15 No. Raymond Ave., l remain open every evening 1930.
WOODMEN OF AMERICA

FIFTY-FIFTH ANNIVERSARY · 1930
hour will save many
seeing the beautiful, comfort-giving heating materials at Crane Exhibit ve you many. Their convenience e housework. Now you can have t terms: Buy from a Crane Qualified ator. He will make the installation y a cent. Then pay
10% DOWN
a rest monthly under the
BUDGET PLAN
RANE
ING AND HEATING MATERIALS
CRANE CO.
E. Third St., Los Angeles
licensed master plumber who displays this symbol
D CAR BARGAINS always in TIMES WANT ADS

SYNOD TO ECHO ASSEMBLY BID

Presbyterians Seek General Session for City

Mooney-Billings Action to be Decided Today

Phoenix Minister Dissents on Objector Stand

Indorsing the invitation of Immanuel Presbyterian Church to the General Assembly to conduct its sessions at that church in 1932, the Presbytery of Los Angeles, at a special meeting at Immanuel yesterday called attention to the fact that the local Presbytery is one of the largest and most influential in the country and Immanuel one of the largest, in membership and seating capacity and well equipped to accommodate the thousands of delegates who would visit Los Angeles two years hence.

The invitation issued by the Presbytery will be indorsed today at a session of the 2000 delegates to the Synod of California, meeting at Immanuel Church.

PEACE STAND FAVORED

Reiteration of the resolutions in favor of international peace, passed at the last General Assembly, an agreement to postpone action until today on a resolution regarding the Synod's attitude on the Mooney Billings case, addresses by prominent Presbyterian ministers and harp solos by Miss Esther Rhodes featured the synodical sessions yesterday.

ESTHER RHODES

Dr. Victor A. Rule, pastor of a large church at Phoenix, Ariz., and lieutenant-colonel of the One Hundred and Fifty-eighth Regiment, National Guard of Arizona, expressed himself as not in complete harmony with the adoption of the Synod's peace resolutions, which included the statement that "readiness and ability to bear arms, regardless of conscience, should not be looked upon as essential to citizenship."

SHOULD AID DEFENSE

"While the moral forces of America should always be active in the interest of peace, I believe that it is not incompatible with that spirit but rather in harmony with it to make certain preparations for national defense," said Dr. Rule. "In time of actual warfare, when the safety of the people is at stake, every able-bodied citizen should be compelled to bear arms. In such an issue, it should not be left to the individual to decide whether or not he will help defend the republic of which he is a citizen and under the Constitution and laws of which he and his family are protected. In regard to Quakers, whose religion and traditions commit them to nonviolence, they should, in war time, be appointed to noncombatant service as, for instance, making shells, but they should not be allowed to evade patriotic duty."

CREEDS IN UNITY

Among speakers yesterday was Rev. Nathan M. Fiske, pastor of Davis College Community Church at Davis, Cal., who said that the church of which he is head is supported by Baptists, Presbyterians, Congregationalists and Methodists.

"We have a Methodist minister as associate pastor and we have installed a baptistry in the church, so that those who believe in baptism by immersion can be baptized according to their faith," said Mr. Fiske. "Our church is actually doing what many other churches are only talking about, demonstrating the possibility of Christians of various creeds living harmoniously together under one roof and one organization."

Yesterday afternoon was devoted to a visit of the delegates to the Huntington Library and other points of interest. Sessions will be resumed at 8:30 a.m. today.

Papa Has Right to Rave Against 2:30 a.m. Visits

Entertaining boy friends at 2:30 a.m. might agitate a girl's father to harshness, Superior Judge Guerin commented yesterday while trying Mrs. Pearl E. Loop's suit for divorce from Clarence E. Loop, real estate and insurance man. Mrs. Loop had testified that her husband arrived home intoxicated one night while her "little girl" was entertaining boy friends. The wife said Loop became so abusive that she remonstrated, and he struck her and threw the girl against a wall. Mary E. Loop, 16 years of age, the daughter, corroborated her mother.

"Father came home when I was entertaining some boy friends and a girl friend at 2:30 one morning," she began.

"What time?" exclaimed Judge Guerin. "I don't know but that a father has a right to be upset by his little girl entertaining boy friends at 2:30 a.m."

However, the judge granted Mrs. Loop a decree and ordered the husband to pay $40 a month for his child's support. Attorneys Kelby and Lawson represented Mrs. Loop.

El Patio Leased for $2,600,000

Lease of the El Patio Ballroom and contiguous property for ninety-nine years at an aggregate rental of $2,600,000 was reported yesterday by the law firm of Youngworth, McLean & Hartman, representing the lessors.

The building will be remodeled and used as a ballroom and indoor miniature golf course. The name of the building will be changed to the Rainbow Gardens. James B. Lehigh and J. Vincent Lehigh are the lessors and Raymond Lewis, Edward Waskow, H. D. Sadicoff and C. M. Swanson are the lessees. The property includes eight stores on Vermont avenue.

Alterations to the building are under way and will be completed about August 20.

BROADWAY HILL AND SEVENTH "ONE O'CLOCK SATURDAYS"

BULLOCK'S AUGUST CLEARANCE FRIDAY!

"THE ONE SALE OF THE YEAR"

BEGINNING FRIDAY AUGUST 1

ALL through the Store, the happy bustle of preparation—like Holidays and Days before Christmas—Everyone thinking of every one else—Everyone telling Everyone else about August Clearance merchandise—and values *they have seen—and know to be so real—so unusual—so up to Bullock's standards and worthwhile in every way.*

—All through the city—and Southern California—thousands waiting with expectancy born of experience and advantage gained through previous Bullock August Clearances.

Exactly 9 o'clock on Friday Morning, August 1, will be a great and important moment

—The very first minute of "The One Sale of the Year" in 1930—Significant as have been all Bullock's August Clearances, growing steadily and more deeply into the hearts and confidence of more and more friends as the years have gone by—Holding to Ideals—Measuring to standards of merchandise, values and service—Keeping the Faith.

—Not an ordinary Sale in any sense of the word—but an Annual Event that partakes of the nature of an Institution—founded twenty-three years ago—for the purpose of clearing Bullock's own stocks—which is still its first and fundamental purpose.

—Growing each year since that first Clearance in August 1907 to extend the limits and the privileges of its opportunity—to many Bullock Resources who are also working to ideals and standards and who value the outlet of Bullock's August Clearance for their clearances too.

—This year the exigencies of the circumstances have provided a presentation of merchandise of fascinating proportions—at prices so attractive as to arouse the admiration of Every Bullock August Clearance that has gone before.

—In a regular way Everyone is buying better merchandise at the same prices of a year ago—or paying less for the same merchandise—Time has been working out its readjustment—so that it will *be the lower regular prices of Today that will be still lower* through the inspiration and direction of Bullock's August Clearance—guided carefully and guarded zealously according to the principles of The Bullock Ideal.

OF COURSE there will be Dresses and Suits—and Coats—For Women—For Misses, For Collegiennes and Juniors—

—There will be Silks to conjure with—fine quality, rightly styled silks that bear honored names and that are causing home store folks to rub their eyes in wonder and look again—They seem so impossible!

—Velvets too! Rich Imported Velvets—from foremost Velveticians of the Continent—bent on startling while delighting those who love Velvets—in their Vogue for Winter as for Fall—And these velvets knew a thing or too, as Velvets are suposed to do—*they slipped in just in advance of the Tariff increase*—to become even more magnitudinous.

—Then there are Cottons! Seemingly world without end, Style as well as Price-Radiant—and *Linens!* to add to the fame of Bullock's August Clearance of Linens, Sheets! Pillow Cases! Comfortables! Blankets! Draperies! Rugs! Furniture!

—Shoes! Stockings! Children's Wear, Boys' Suits, Girls' Dresses (and School plans to open September 2)

—Handbags! Toiletries! Gloves! Jewelry! Books! Stationery!

—Men's Suits!—Yes, indeed—and those men who hear of Bullock's August Clearance for the first time—should eagerly follow the example of those men who are waiting.

—We could go on—and on—and on—It's hard to stop talking and writing about This Bullock's August Clearance—so different—distinctive—and inspirational—all the way through—

—Storewide, remember, and its first day, Friday, August 1!

THE TIMES-MIRROR COMPANY
OFFICERS
HARRY CHANDLER, Pres. and Gen. Mgr.
MARION OTIS CHANDLER, Vice-Pres. and Secy.
FRANK X. PFAFFINGER, Treasurer.
DIRECTORS
Harry Chandler, Marion Otis Chandler, Frank X. Pfaffinger, Mabel Otis Booth, Harry Carr.

Los Angeles Times
EVERY MORNING IN THE YEAR
DAILY FOUNDED DEC. 4, 1881—49TH YEAR
RALPH W. TRUEBLOOD, Managing Editor.

Average for every day of June, 1930 194,510
Sunday only average for June, 1930 261,166
Average every day gain over June, 1929 ... 2,454

OFFICES:
New Times Building, First and Broadway.
Branch Office No. 1, 619 South Spring Street.
Washington Office, 1217-1219 National Press Club Building.
Chicago Office, 360 North Michigan Avenue.
New York Office, 285 Madison Avenue.
San Francisco Office, 742 Market Street.
Seattle Office, 3312 White Henry Stuart Bldg.
In addition to the above offices, The Times is on file and may be found by European travelers at the office of the American Express Company, Paris, and 1 Rue Scribe, Paris, France. The names of Californians registering at the last-named address will be published in The Times at intervals.

LOS ANGELES (Loce Ahng hayl ais)

MEMBER OF THE ASSOCIATED PRESS
The Associated Press is exclusively entitled to the use for publication of all news credited to it or not otherwise credited in this paper and also all local news published here within.

The Times seeks at all times to be accurate in every published statement of fact. Readers who discover any important inaccuracy of statement will confer a favor by calling attention of the Editorial Department to the error.

No employee of The Times is permitted to accept any gratuity, in money or its equivalent, from any individual, group or organization having news or business relations with The Times. The public should clearly understand that it is unnecessary to pay anybody anything to get news into The Times and that any Times employee who accepts "gifts" calculated to influence his or her work for this newspaper is thereby rendered subject to immediate discharge.

Bad laws, if they exist, should be repealed as soon as possible; still, while they continue in force, for the sake of example, they should be religiously observed.
—Abraham Lincoln.

Today's Bible Text

Put on, therefore, as the elect of God, holy and beloved, bowels of mercies, kindness, humbleness of mind, meekness, long suffering, forbearing one another, and forgiving one another, if any man have a quarrel against any: even as Christ forgave you, so also do ye.—Col. iii, 12-13.

PLACE IN SUN

One reason why so many celebrities come to Hollywood is to get a place in the sun. They have been accommodated with plenty of the actinic the last few weeks.

DEADBEATS

A professional bill collector parked his car, labeled "Deadbeats Advertised" and "Bad Bills Collected," in front of one of his clients. The delinquent coughed up. It pays to advertise!

TWO CHUTES

Stunt jumpers now have to wear two parachutes. This is a new regulation in air commerce. Stunt jumping will soon be as tame as sitting on your back porch. About the only place left with a sporting chance is crossing the street at an intersection or getting married.

JONES AND SMITH

The other day at the Interlachen Club in Minneapolis, Minn., Bobby Jones and J. Horton Smith carried off about all the bacon there was loose in the golf tournament. What chance does the rest of the world have when the Joneses decide to take a hand? They get most of the space even in the telephone book.

THE MACHINE AGE

Olives are so plentiful in Southern Europe that the oil has been tested successfully for motor lubrication. The fruit was going to waste because the middleman wouldn't buy up the crops and dispose of them by lowering the price to consumers. So one of man's finest forms of nourishment is to be fed to machines.

AN OLD-TIMER

Zaro Agha, the venerable immigrant from Kurdistan, who arrived in this country the other day, tells the reporters of Providence that he is 156 years old and grew a third set of teeth when he was 105. He has had thirty-six children—the last born when he was 96. He seems to be pretty well preserved for a Kurd.

THE BABY INDUSTRY

Miniature golf has given employment to many thousands throughout the country. And many side lines are looming for the manufacture of fairway materials and other accessories. Many ugly spots are being beautified and much idle property is now returning an income. And the doctors say it is aiding health by keeping people out of doors.

JURY'S WISHES IGNORED

A trial judge is not bound by the recommendation of a jury except in murder cases and has nothing to do with fixing sentences. So rules the Supreme Court of California in affirming the judgment of a Merced Superior Court judge who sentenced a man convicted of driving while drunk to the county jail for one year. The jury had recommended that sentence be suspended. The convicted man had appealed on the ground that the court had ignored the jury's wishes.

In this case the jury seems to have gone outside the usual practice where persons have been convicted of driving a car while intoxicated. Generally the judge is left unhampered and may deal as severely as he will with "drunk" drivers.

While in this country judges are denied the right to express their opinions as to the value of evidence, English judges have that right. But in neither country is a jury encouraged to make suggestions and if it does so its wishes may be ignored, as in the Merced county case.

There was moral as well as legal justification for the act of the judge in disregarding the recommendation of the jury that the sentence imposed upon the "drunk" driver be suspended. Most sober citizens will agree that the judge was right in sending the man to jail for a year, and they will applaud the ruling of the Supreme Court that the judge was not bound by the ill-advised recommendation of the jury.

RUSSIAN TRADE

The Russian trade situation is one that needs to be handled with a good deal of caution. There is on the one hand no reason for the United States to permit itself to be used as a dumping ground for the products of forced or convict labor, in competition with American free labor; on the other, no reason for industries to deny themselves raw materials they have been using for years and in which a regular trade has long been established, simply because other products are being dumped. Anthracite, lumber and pulpwood appear to be in the class of dumped materials. There is, however, considerable question about manganese, which is a necessity in steel production and in the mining of which the Russian operators seem to have a legitimate advantage. Russian manganese is no novelty in the American market.

Threats of retaliation against American manufacturers, if the American antidumping and anticonvict-labor laws are enforced, need not be taken very seriously. The soviet government buys where it can to advantage. It has repeatedly threatened this and that country with withdrawal of trade if political or other concessions were not granted, but such threats have never materialized. The British have learned to laugh at them. The present Russian autocracy is not so plentifully supplied with money that it can afford to carry out punitive measures to its own disadvantage. Its only reason for purchasing American goods at all is that they are better and cheaper. It may be argued, of course, that if Russia cannot dispose of what she has for sale, she cannot pay for what she has to purchase, and in such argument there is some force. But unfair competition with American industry will in the long run be more harmful to this country than an possible loss of trade.

Whether competition is actually unfair and harmful is something to be decided not off-hand, but after careful consideration of all the factors and careful weighing of all the elements. In the case of pulpwood, the Treasury Department has already made such an investigation and declared an embargo, following the law. The action in this case would seem to be a safe guide for other cases, where similar facts are established. But there is no reason for placing an embargo on all Russian trade merely because an embargo is justified on certain items. Each case must be considered on its merits and decided without reference to others, the general good of all American producers and consumers being taken into account.

It should be remembered that, as a general principle, it is advantageous to a nation to import exhaustible raw materials, such as the product of mines, rather than to exploit its own natural resources. This is the fundamental reason why a tariff on mineral oil, for example, is uneconomic. The remedy for oil overproduction is to stop domestic drilling, which means the conservation of irreplaceable domestic supplies; it is not wise to stop importation so that these domestic supplies will be more rapidly exhausted, for that means the conservation of foreign irreplaceable resources. It is possible this principle applies to manganese; the United States may need its manganese supply badly at some future time when foreign supplies, for one reason or another, are not available. The principle will hold, in the long run, in all such cases, but there are times when its application will cause undue hardship; it needs to be used temperately. Again all the facts should be considered before a decision is reached.

Russian trade and recognition of the Russian government are unrelated things, as Secretary Hughes pointed out years ago. The fact seems at last to have penetrated and there is now little or no agitation for the resumption of diplomatic relations on commercial grounds. The question of recognition is not being considered in the present discussion.

CANADIAN ELECTIONS

What changes in Canadian-American relations will follow the victory of the Conservative party in Monday's elections time alone, of course, will tell. The Conservative campaign was made in part on a demand for higher Canadian duties against American products and the assertion that the Liberal government of Premier King had made insufficient retaliation against the Hawley-Smoot tariff. Premier-elect Bennett's government may thus be expected to be somewhat less friendly to the United States in that particular regard than that of his predecessor. But the two nations are so closely bound by commercial ties that discrimination is unlikely. Premier-elect Bennett and his party are against the "Empire preference' scheme favored by the Liberals.

In the election the largely French-speaking Province of Quebec returns to its old Conservative allegiance. Quebec, which opposed conscription, turned to the Liberty party at the close of the war largely because it was the Conservative government which put conscription into effect. It had been for years a Conservative stronghold.

The victory is a rather striking overturn, since the Liberals have held the government for twelve years and had a substantial majority in the last Parliament, with the aid of the Liberal-Progressives, who voted with them consistently. The Canadian business depression, which the Conservatives ascribed to Liberal rule, was a considerable factor in the polling.

THE TAXPAYER

The financial expert once more informs us that the American people are now paying more than $9,000,000,000 a year for taxes. Of this vast sum practically 75 per cent goes for local, State and county taxes. The rest belongs to Uncle Sam. Paying taxes must be about the most violent exercise in which we indulge.

HELPING AUSTRIA

We are to be permitted to lend Austria $25,000,000 more. The country is floating a new loan of $60,000,000 and this is supposed to be our share. Austria may be considered a bad risk, but the country is worth saving and this will help.

The LEE SIDE O' L.A.

By Lee Shippey

THIS is a true story about people you probably know, by reputation, at least. Though we here and now serve notice that we shall reveal no names. If you ask us if it's the Soandsos we're talking about we shall positively deny it. Oh, yes, it's a very difficult task for us to lie, but we can do it when it's absolutely necessary. And in this case we rather think it is, for Soandso, who has become a powerful man physically, might want to punch our head for telling this. And as for Mrs. Soandso—well, there mightn't be any "if" about it—it might be a case in which looks could kill.

So we hope the Soandsos are off vacationing somewhere and won't see this colyum at all—or hear about it.

For we just have to tell the story. It's such a typical Southern California story.

Ssh! Wife Plots Against Husband

He was an h.-p. exec. of some sort of manufacturing business back East, working himself to success—and ill health. Just as everything was looking pretty the doctors stepped in and told him if he didn't get out of harness and that climate he'd have a fine chance to collect on his life insurance. They not only told him, but told his wife—knowing who really runs most of the h.-p. execs., once they get away from the office.

He replied to the doctors he could not possibly retire for another year or two. And while he was arguing the matter his wife backed out the car and called to him to hurry—that she had everything packed and they'd just have time to catch the next train for California.

Husband Doesn't Know

They lazed around Southern California for a few months. But he was a man of action and could not stand that and began to snap and snarl at absolutely perfect hotel waiters. Then they decided to buy a place which was very restful, super-restful. They bought twenty acres of canyon, with a winding path leading up to a house hidden like a bird's nest. No rumor of the busy boulevards reached there. The far-off honking of motor horns was no more nerve-racking than the honking of geese in the dim zenith. Even peddlers and solicitors couldn't find that sequestered spot.

The husband probably doesn't yet know why he bought that house. He bought it because one day a doctor said to Mrs. Soandso:

"What your husband really needs, Mrs. Soandso, is a major interest in life. He has had his business, which absorbed him. Now if he could get greatly interested in making hedges grow. I won't say grass, because sometimes that's too discouraging. But hedges and flowers—fad flowers—cactus gardens—something like that. Your husband is the kind of man who would get quite a kick out of having the most unique and distinctive patch of this or that, or the finest specimen of tother."

So Soandso, not knowing just why, bought the sequestered estate and hired the most highly recommended gardener he could find.

Woman's Deception Bared

But he didn't really give a darn about it. His wife would drive him outdoors to watch the gardener and he'd go to sleep in an easy chair. Or he watched the gardener, but asked no questions. He didn't evince much interest.

So the deceitful wife began to find fault with the gardener. She couldn't find fault with his work, so she grouched about his personality. She groaned that she couldn't stand the sight of the man. And one day she came in with the announcement:

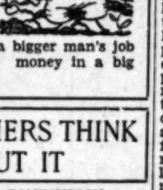

Well, I've done it—fired the gardener."

"Indeed," murmured Soandso, without more interest than politeness demanded. "What are you going to do now?"

"I'll do the work myself rather than have anyone like that around."

Having got away with it, she slipped out, handed the gardener his bonus and his letter to the friends she had prevailed on to offer him a better job.

Heartless Knavery Exposed

Most of that twenty acres was woods and canyon. It was only around the house and down the drive that gardening was needed. Mrs. Soandso got out there with hedge clippers and garden tools and gave an exhibition. It was an awful exhibition. "Good heavens!" exclaimed Soandso, watching her. "I thought from the way she manages a house that my wife had some ideas, some perceptions. But the way she takes hold of those hedge clippers—"

He strode out into the garden. It was the first time he "strode" since coming West.

"Here," he said, "give me those things. I'll be gardener till we get somebody else."

Continued Trickery Revealed

That was about ten years ago. Yesterday we saw Soandso, working in his garden. He was trimming a hedge and we only wish we could trim one as well. We walked over thick turf to a vine-bowered veranda surrounded by some very fine roses. In all those years, he's never been able to find a gardener suitable to Mrs. Soandso, and Soandso has kept doing the work. He has got to be an expert. He has gotten so rugged that he could plunge back into business if he wanted to. And sometimes he does sigh for the old struggle and thrill of the game. But he just can't give up his garden. So many worthy but needy groups are dependent on him for flowers. So many people would miss his efforts if he should give them up. And, besides, he has come to the conviction that the creation of beauty there is a bigger man's job than just making money in a big factory, anyway.

THE FAMILY TABLE

According to some of the experts of the American Research Foundation the average family of four persons in the United States can set the table nicely and comfortably on $13.72 a week. It is believed that the 2 cents is for onions. The estimate provides for a daily ration of meat. Families who think they can make it are at liberty to try.

SHOCKING

A wire fence was built around his yard by John Kilczak and then charged with juice from an electric socket. This is said to have been exceedingly shocking to the neighbors.

HOPE

By James J. Montague

I'd like to have a farmstead,
A tiny, tiny farmstead,
Beneath a hill
Above a mill
And near a bit of wood;
And live on very little
By way of drink and victual,
And lead a life
Of rugged strife
As simple farmers should.

I'd like to sit and pity
The people of the city,
Who always wear
An air of care,
And lose their precious health
In vain and useless hurry
And soul-consuming worry,
And die before
The bolted door
That bars the way to wealth—

But ere I buy my farmstead,
My elm-tree-shaded farmstead,
Where simple joy
Which cannot cloy
Shall fill my brimming cup,
I'll have to scrap my labor,
And many long years labor,
For I shall need
Vast wealth, indeed,
To keep the blamed thing up.

(Copyright, 1930, by The Bell Syndicate, Inc.)

WHAT OTHERS THINK ABOUT IT

PRIMARY VS. CONVENTION

[Philadelphia Public Ledger.]

Among the bills for amending the election law that are likely to appear at the next session of the Pennsylvania Legislature may be one looking for nominating candidates for State offices. This idea, which has been in the back of the politicians' minds for a long time, has been revived by the controversies over the recent primary, and especially by the enormous sums of money involved in primary elections.

It is said that little improvement has been effected by the direct primary in the methods by which candidates are slated by the bosses and nominated. Of course, the primary affords an opportunity to smash an unpopular slate, and thus to overturn the selections made by party leaders. But the same may be said of the convention system when the chosen delegates can be defeated at the polls. Candidates are set up in the same old way by the party machine, whether the actual nominations are made directly by the voters or by delegates at a convention. The primary has brought about evils quite as serious as those which attended the convention system; and while money was used to buy delegates, it may also be used under the primary plan to buy nominations. If it is only a question of success to the aspirant with the longest purse, it might be as well to weigh the advantages of both methods and decide whether another change would be wise.

TWENTY-SIX MILES TOO CLOSE

[San Francisco Chronicle.]

That loud speaker described by The Chronicle's Berlin correspondent as so powerful that it megaphones an orchestra concert to a distance of twenty-five miles may be regarded as either a threat or a promise, according to one's temperament.

The contraption produces a volume, so says the dispatch, equal to an orchestra of 2500 pieces. Now there are persons who may rate their music mathematically and conclude that an orchestra of 2500 pieces must necessarily be twenty-five times as good as one of 100 pieces. And then there are those who may feel that the place to hear a concert with a twenty-five-mile radius is twenty-five miles from the center, if at all.

The Berlin broadcasters plan to take their loud speaker up in a balloon and to pour its music from the sky on the whole city. Having experienced some sky broadcasting from the common or garden variety of loud speakers—not to speak of certain sidewalk contraptions—we are inclined to doubt that the Berlin experiment will inspire a German Shelley to write a new version of "The Skylark."

UNDER ARIZONA SKIES

BY FRED HOGUE

When the rose dawn peers through the pinnacles of Superstition Mountain and the Salt River plain, with the purple peaks beyond silhouetted against the southern horizon, is a symphony of blue and gold; when the shadows of night still hover about the sage and the cactus, when the desert seems to awaken with a yawn and blink its brown eyes as it looks up to the luminous skies; when the breezes of the morning stir the web-like branches and the red blossoms of the ocotilla—it is then that Southern Arizona seems very close to heaven, and the pilgrim satiated with human comradeship turns in adoration to nature's deities.

Only in a brief, glorious moment between darkness and dawn does this scroll of the earth and the sky unfold. When the sun has once cleared the horizon, its pitiless rays scatter the pastel shades of the dawn and the desert shimmers under the heat of a July day.

One must have slept on that desert and wakened with the dawn to understand why the so-called "desert rats" will never leave these solitudes, will not exchange them for the seductions and the blandishments of our artificial modern life.

Who has slept for a season on the desert will only with reluctance seek elsewhere his bed.

When the good God made Southern Arizona he also created a breed of men with a sixth sense that enables them to express their adoration in line and color. They are the modern Joshuas, who command the sun to stand still; and it obeys them. Life is fleeting; but art is eternal; and this, perhaps, explains why I, at times, turn to art as a refuge from life.

Harry Wagoner, artist of the desert, chronicler of its romance and its mystery, possesses the rare genius to paint the deserts of the Southwest as they linger in my memory. He, too, is a refugee from life, from the chronic ills of a fetid civilization. Illness drove him to the desert—lungs too delicate to continuously inhale the fumes of smoke and gasoline. The desert healed him and fascinated him with her charms; and he now counts that day lost in which he has not seen a desert sunrise or sunset.

There are as many breeds of artists as of pups. Some are thoroughbreds who paint to give expression to their romantic impressions, who sing rhapsodies in color, without any afterthought of a purchaser; and others are mongrels, who deform nature, who paint hunchbacks because the symmetry of line and form is beyond them; who are garish in color and execution because their mongrel souls are not attuned to harmony; who frequent dives and morgues because their mongrel spirits are lacking in the appreciation of the beautiful.

Artists paint as they live; and an unclean canvas is a mute record of an unclean life.

Harry Wagoner is one of these rare spirits to whom life is beautiful and nature is harmony. Some of the so-called realists and modernists are simply nature fakers. Harry Wagoner is a nature lover.

"He liveth best who loveth best,
All things, both great and small."

And he painteth best who loveth best the creations of the God of the earth and the heavens.

I have known many artists and near-artists; but none in whose soul I found more music and color than in that of Harry Wagoner, and the color harmonies of his life are reflected in his canvases. I have known artists who have passed through the storms of life, on land and on the high seas; powerful in composition and execution, and their canvases are powerful, recalling Wagnerian music. They are masters, after their fashion. But Harry Wagoner is a child of the solitudes and the sunlight. He lives "far from the maddening crowds;" never "makes whoopee," but loves best to hold solitary communion with the mountains, where God planted them, on the deserts of Southern California and Arizona.

It was my privilege this summer to spend a brief season with Wagoner in the Arizona wonderland. We rode together in his sketching car, with a body made expressly for desert camping. We carried with us our bed rolls and cooking outfit, avoided the haunts of men and slept under the stars.

I stood beside him on the rim of the Grand Canyon, amidst the monuments in Oak Creek Canyon, which I have renamed the valley of the Vanishing Gods; slept with him in the moonlight on the banks of Canyon Lake and stood beside him in the rose dawn on the Apache Trail at the base of Superstition Mountain.

And I have been tonight to the exhibit of his desert canvases in the Stendahl Galleries at the Ambassador Hotel.

Earl Stendahl is away on his vacation, trout fishing in the high Sierras, and his assistant showed me how to turn out the lights and left me here alone to write. On the walls are the desert canvases of Harry Wagoner and the music of the orchestra playing in the Cocoanut Grove comes in to me over the transom.

What a contrast—the pulsating heart of Hollywood, of the Cocoanut Grove, where more sheiks and movie stars are dancing than ever appeared in a single movie production, and the solitude and mystery of the Grand Canyon and the desert mountains of Arizona!

In some parts of the earth that I have visited life is an unbroken monotony and nowhere more monotonous than in the villages of China south of the Great Wall. In other parts it is an unbroken succession of contrasts and nowhere more striking than in Los Angeles, where the desert has been sacrificed to build a modern metropolis.

Los Angeles is in itself an anomaly. Irrigation and indefatigable human industry have turned what was once a desert waste into a rose garden; have builded a dream city that is now reflected in the mirages of the desert skies as far east as Texas. This is not an exaggeration. Riding one morning less than a month ago from Deming to Globe, I saw on the desert horizon the white tower of the City Hall and a part of the skyline of Los Angeles. But above Los Angeles are still the desert skies, and the colorful, fantastic desert sunsets. Man can change the face of the earth, but not that of the heavens.

Harry Wagoner is a modern Joshua, who caught the rose dawn on the desert above Superstition Mountain and imprisoned it on canvas. At his command, the sun stands still and the rare hour of the dawn does not depart.

He imprisons with his brush the evanescent shades of the dawn, the sunset and the blue desert nights under a silver moon. The valley of the Salt River, in which Phoenix, is located, is to me the most romantic, the most colorful spot in Arizona. I prefer it to the Grand Canyon, to the Painted Desert; and nothing of its romance and mystery is lost in a Wagoner canvas.

His "Rose Purple Miles" depicts the rose dawn when one stands in the shadow of Superstition Mountain. Perhaps I love it best because I first stood there in the rose and purple dawn forty years ago. Farther south the valley has changed. Since the Roosevelt Dam was builded what were once desert canyons are now great artificial lakes. The brown sands have disappeared, to be replaced by green alfalfa and cotton. But, at the base of Superstition Mountain the desert still lingers; the vandals of civilization are still held at bay.

The battlements of Superstition Mountain were once the outposts of Geronimo and his crafty and pitiless Apaches. They fought for the desert, against the encroachment of the alien white race. They were patriots, after their fashion. Before the onslaughts of the cavalry of Crook and Miles, the Apaches are scattered or dead. But their mountain fortress still stands and the dead still speak through the living to one whose ear is attuned to listen.

Before the canvases, one forgets the artist. One does not discuss the colors he uses or the method by which he secures his romantic yet realistic effects. Just as "good wine knows no bush," a masterpiece does not require a signature to attest its genuineness.

Harry Wagoner studied in Paris, visited the museums and cathedrals of Italy; but he returned to his desert and his canvases will live when the canvases of those who are copyists, but deficient in originality, are forgotten.

To those who have never seen the dawn on the desert, who have never slept through the blue nights under the Arizona stars, his canvases will appear fantastic, unreal. It is a mediocre trait of humanity to doubt the existence of what one has not seen. The breed of doubting Thomases is not yet extinct.

The present exhibition is premature. The small color sketches he made of the Grand Canyon and the Valley of the Vanishing Gods should have been converted into larger canvases before exhibiting them. But Wagoner does not paint for the market. Most purchasers buy canvases by the yard and cannot understand why a thirty by fifty should not be worth many times a six by ten.

I encountered a similar opposition when I wrote that I preferred the exquisite color and the delicate, wind-chiseled monuments of the Valley of the Vanishing Gods to the cruder immensity of the Grand Canyon.

I would that I could have seen the canyon through Wagoner's eyes. There are two canvases of the "big ditch" in the present collection. Those who see them will insist that I was wrong, and I shall not challenge their opinion.

Perhaps it is not that I loved the canyon less, but that I loved Superstition Mountain on the Apache Trail and the Valley of the Vanishing Gods more.

I do not ask those who read my articles, not even the Governor of Arizona—although I suspect he was not elected to that high office by reason of his appreciation of art—to agree with me; I only ask them to visit the places I have visited and to form their judgments from their own observation and reflections, not by what some one else has written about them.

* * *

The strains of music from the orchestra in the Cocoanut Grove no longer come through the transom. The sheiks and the movie queens have departed; but, outside, the mocking birds are singing and they will sing the whole night through. Below are the white and rose lights of Hollywood, while above are the ever changing yet changeless skies of the desert. Back of the summit of Mt. San Gorgonio the desert gods are watching. Perhaps our present civilization is only transitory, like all that have preceded it, and over the debris left by its wreck the desert will again come back.

PRICELESS DOCUMENTS STOLEN

Priceless documents stolen recently from the Royal Army Medical Library at Millbank, Eng., include a fourteenth-century Sharagram Bible written in Armenian, and the only known copy in existence of Richard's book on surgery, written in 1672.

PEN POINTS

Bridal song: "I ain't gonna work no more."

The only nation that gives any promise of tax reduction is hallucination.

And doubtless some bookings are cancelled because their ancestors came over in the Mayflower.

Happy thought! Malaria germs cure paresis, and maybe snake bite would cure "jake" paralysis.

If you work hard and leave your widow a big fortune, it may take her relatives five years to use it up.

A normal man never feels wholly useless and neglected except when there is a new baby or a hen party at his house.

The middle class is the one whose table manners reveal a rigid determination not to seem middle class.

How shocking when a party leader uses party funds to buy stocks instead of votes.

You can tell the Americans of English descent. The English drive on the left side of the road.

Americanism: Making whoopee while the other fellow sweats at his batting practice, cussing your hard luck because you can't get a hit.

The simple truth is, prohibition is a great blessing to those who are sober enough to enjoy it.

But the outcome of the next war will depend on whether there is parity of vigors.

A man gets married when he has income enough to pay the bills; a woman gets married because she hasn't.

Oh, for the good old days when people did their day dreaming under the lawn tree instead of the steering wheel.

There was a national budget in the old days, too, but it didn't furnish any information except that husbands were chumps.

The unfairness of a tariff that authorizes Americ to build only twice as many ships as Congress will authorize!

The two States that relieve us of the income tax burden are the State of Florida and our present financial state.

One paper says that Walter Hagen, the golfer, shot a kangaroo in Australia, but doesn't explain whether that is two or three under par down there.

Correct this sentence: "The Americans are level-headed people," said he, "who never expect to get something for nothing."

GOOD FOR US

When a child my elders fed me castor oil, disease to fight, and I wished they would have fed me rather than prescribe that oil. "It will do you good," they told me, when I wept, in bitter mood, and they often used to scold me for my base ingratitude. Divers herbs they used in making an unholy, noxious stew, and when my insides were aching they would pour it into me. I'd consume some seven fluid ounces of that fierce and fatal brew, and the memory still lingers o' the rancid taste I knew. And my elders, they'd behold me sick at soul and shedding tears; "It will do you good," they told me, greeting all my sighs with jeers. When at school the dour old master often took a birchen staff, and he labored fast and faster, whaling me both fore and aft. When catastrophe befell me, in this harsh and drastic style, "It will do you good," he'd tell me, with a cold, Satanic smile. All my life I've been receiving clubs and slammers in the neck, but you would not see me grieving, and I would not be a wreck, if no people would assure me that such things will do me good, that such punishment will cure me of the ills o'er which I brood. I am wondering at present, as I softly knock on wood, why the thing that is unpleasant is the thing that does us good. Is my old and stale and drab age, with a brace of doctors nigh, condemned to prunes and cabbage, when I lust for cake and pie. I would spend the long day rocking underneath my greenwood tree, but I have to get out walking, for that stunt is good for me. By the arbiter supreme this ukase has been issued. Nothing nice is beneficial, all things punk are what we need.

(Copyright, 1930, by The Chicago Tribune (Service.))

Plane View of Boat Race

The famous Oxford-Cambridge boat race in England this year may be seen from airplanes, a company having arranged to carry passengers above the oarsmen during the event for $10. Britain expects to do a big summer to be its busiest in the air. There will be flying meets in many different parts of the country practically every week-end.

PEN POINTS

Bridal song: "I ain't gonna work no more."

The only nation that gives any promise of tax reduction is hallucination.

And doubtless some bedbugs are conceited because their ancestors came over in the Mayflower.

Happy thought! Malaria germs cure paresis, and maybe snake bite would cure "jake" paralysis.

If you work hard and leave your widow a big fortune, it may take her relatives five years to use it up.

A normal man never feels wholly useless and neglected except when there is a new baby or a hen party at his house.

The middle class is the one whose table manners reveal a rigid determination not to seem middle class.

How shocking when a party leader uses party funds to buy stocks instead of votes.

You can tell the Americans of English descent. The English drive on the left side of the road.

Americanism: Making whoopee while the other fellow sweats at his batting practice; cussing your hard luck because you can't get a hit.

The simple truth is, prohibition is a great blessing to those who are sober enough to enjoy it.

But the outcome of the next war will depend on whether there is parity of viscera.

A man gets married when he has income enough to pay the bills; a woman gets married because she hasn't.

Oh, for the good old days when people did their day dreaming under the lawn trees instead of the steering wheel.

There was a national hook-up in the old days, too, but it didn't furnish any information except that husbands were clumsy.

The unfairness of a treaty that authorizes America to build only twice as many ships as Congress will authorize!

The two States that relieve us of the income tax burden are the State of Florida and our present financial state.

One paper says that Walter Hagen, the golfer, shot a kangaroo in Australia, but doesn't explain whether that is two or three under par down there.

Correct this sentence: "We Americans are level-headed people," said he, "who never expect to get something for nothing."

RIPPLING RHYMES
by Odell Mason

GOOD FOR US

When a child my elders fed me castor oil, disease to foil; and I wished they would behead me rather than prescribe that oil. "It will do you good," they told me, when I wept, in bitter mood, and they often used to scold me for my base ingratitude. Divers herbs they used in making an unholy, noxious tea, and when my insides were aching they would pour it into me. I'd consume some seven fingers of that fierce and fatal brew, and the memory still lingers of the rancid taste I knew. And my elders, they'd behold me sick of soul and shedding tears; "It will do you good," they told me, greeting all my sighs with jeers. When at school the dour old master often took a birchen staff, and he labored fast and faster, whaling me both fore and aft. When catastrophe befell me, in this harsh and drastic style, "It will do you good," he'd tell me, with a cold, sardonic smile. All my life I've been receiving clubs and cleavers in the neck, but you would not see me grieving, and I would not be a wreck, if no people would assure me that such things will do me good, that such punishment will cure me of the ills o'er which I brood. I am wondering at present, as I sadly knock on wood, why the thing that is unpleasant is the thing that does us good. In my old and stale and drab age, with a brace of doctors nigh, I'm condemned to prunes and cabbage, when I lust for cakes and pie. I would spend the long day rocking unde.neath my greenwood tree, but I have to set forth walking, for that stunt is good for me. By the arbiter judicial this ukase has been decreed: Nothing nice is beneficial, all things punk are what we need.

(Copyright, 1930, by The George Matthew Adams Service.)

Plane View of Boat Race

The famous Oxford-Cambridge boat race in England this year may be seen from airplanes, a company having arranged to carry passengers above the oarsmen during the event for $10. Britain expects this summer to be its busiest in the air. There will be flying meets in different parts of the country practically every week-end.

LOSH PLAYS ATTORNEY ROLE

on Extortion Charge Gets Under Way

Witnesses Testify and Notes Introduced

Client Accused of Plot Against Broker

...ing to act as his own attor... and waiving a jury trial, Har... accused of attempting to ... $50,000 from Abe Morris, ...-street broker, went to trial today in Superior Judge Wil...

...foundation of the State's case was laid by D. H. Clark, deputy ... Attorney, with the testi... of four witnesses. He introduced several notes, which Meloch is said to have written to Morris, and placed them in evidence. Witnesses were Arthur Morris, ... the broker; Miss Rita New..., Miss Rosena Bleeker and ... Cavett, District Attorney's ... officer.

... Carlson, handwriting ex... is expected to take the witness stand this morning to be questioned concerning the handwriting on the notes and if possible identify the defendant's.

... was arrested last May by ... Attorney's investigators and ... of writing extortion notes to ..., following them up with ... conversations. According to officers, Meloch advertised for ... assistant and used the ... applicants, Miss Bleeker ... Miss Newcomer, as innocent persons sending them to Morris with notes.

PLANT INDORSE JUDGE

...among the organizations indorsing and sponsoring Superior Judge ...'s campaign for re-election ... No. 1 are the Los Angeles ... W.C.T.U., Whittier W.C.T.U., ... Municipal League of Los ..., East Side Republican Club.

Improvement of Flower Street May be Speeded

Expectation that improvement of Flower street south of Washington street will be started within six months was expressed yesterday by members of the Flower-street Improvement Association, following receipt of word from San Francisco that the Supreme Court has denied the petition of William and Kate Brill, owners of property in Flower street, for a rehearing in an action attacking the contemplated work.

The Brills questioned the juriadiction of the Superior Court in making an order directing the re-assessment of the area affected by the project.

G. F. Helliwell, assistant manager of the improvement association, said that the first steps to open and widen the street were taken in 1923 on a majority petition of property owners.

Husband Wins Divorce Decree

Los Angeles did not suit Mrs. Ethel E. Masters as a home, her husband, Frank A. Masters testified yesterday in getting a divorce in Superior Judge Collier's court. Masters is a promotion manager of a motor company, and his business holds him here, he testified. Mrs. Masters wanted to live on a ranch they own near Nevada City, where she was quoted as saying she could "salt down every dollar." She moved there, it was testified, and refuses to live here with Masters.

Judge Collier granted Masters a divorce on grounds of desertion, and approved a property settlement in which the husband agrees to pay Mrs. Masters $135 a month for life or until she remarries. The judge also ordered Masters to pay $30 a month for the support of his son, Milton, 16 years of age.

LIGHT OF CHRISTIANITY TO SHINE FROM PLANE

[A. P. photo]
Brother George J. Feltes, S.J.

"Dogs have had their day in furthering the cause of religion in Alaska and from now on airplanes will take the place of 'huskies' in carrying Catholic missionaries above the snowy trails that separate the missions of the Far North."

That statement was made by Brother George J. Feltes, S. J., who, in company with his copilot, Capt. George Pickenpack, and Father Phillip Delon arrived yesterday at Grand Central Air Terminal, preparatory to departure, at 7 a.m. today, for the Land of the Midnight Sun.

Brother Feltes and his party were met at the Terminal by many Catholic dignitaries, including Mgr. William Hughes, director of the Bureau of Catholic Missions at Washington, D. C.

Capt. Pickenpack will go only as far as San Francisco, leaving Brother Feltes as sole pilot of the plane for the rest of the journey. From San Francisco, the plane will proceed to Fairbanks and thence to the Holy Cross Mission, 300 miles up the Yukon. The trip will require about four weeks.

The Bellanca amphibian plane, named the Marquette after the famous missionary of that name, was donated to the Jesuits by the Marquette League of New York City. The commission for the Alaskan missionary work was given by Rev. Joseph M. Piet, S. J., superior of the California province.

Father Delon, who, with Brother Feltes, boarded the Marquette at Long Island, after the plane had been blessed by Bishop Crimont, is superior of the Alaska missions, having served his church in the North for the last fifteen years. Brother Feltes, who is an experienced pilot, is a native of San Francisco and for the last five years has been stationed at St. Ignatius Church in that city.

"Los Angeles is a paradise and I do not relish leaving this city for the rigorous northland but I must play my small part in spreading the light among the 8000 Indians and Esquimaux, members of the Catholic Church," said Brother Feltes.

The plane which will be used for communication between the chain of Jesuit missions extending from Behring Strait to Anchorage and inland to Fairbanks is equipped with radio and other conveniences.

ACTION IN FUNDS CASE SET ASIDE

Charges Against Culver City Five Off Calendar

Move Taken as Step to New Grand Jury Inquiry

Officials Accused as Result of Asserted Plot

Suspending court action against Reve Houck, Earl Bobier, Dave Clark, Josiah Coombs and Milt Gardner, former Culver City officials, Superior Judge Fulkerth yesterday ordered charges of misappropriation of public funds placed "off calendar" pending a reconsideration of the case by the county grand jury.

A week ago Superior Judge Wilson sustained demurrers to the indictment. When the case was called for trial yesterday, it became necessary either to dismiss the action or to hold it in abeyance pending further grand-jury inquiry.

The five men were accused of misusing Culver City funds in an asserted plot to purchase transient votes to swing an annexation election. Although it is charged that the money was spent in the scheme, the actual purchase of votes was never carried out, according to investigating officers.

PATERNITY PERJURY DENIED

Mrs. Davis Affirms Truth of Affidavit Holding Pseudo Count to be Her Son's Father

Mrs. Myrtle Nisbett Davis, arrested Monday with Eugen Reique, pseudo Belgian count, yesterday denied that she committed perjury in swearing to an affidavit that Reique is the father of her 10-year-old son, and further declared that the boy was born on July 3, 1920, fifteen months before she married her present husband, John C. Davis, Sr., of Alhambra.

The woman was questioned yesterday by Dep. Dist.-Atty. Smith as to her relations with Reique, and the subsequent charges brought against the pair by the husband. Both were arrested Monday in Fresno, where they were traced by Davis, on warrants charging perjury and conspiracy to commit perjury, the asserted offense being a birth certificate filed on the parenthood of John C. Davis, Jr.

Mrs. Davis denied, according to the authorities, the charges of her husband, and declared Reique is the father of her son. He and Mrs. Davis, according to the husband, "eloped" in May of last year.

Reique and Mrs. Davis were arraigned before Municipal Judge Ballard yesterday and their preliminary hearing set for next Tuesday at 10 a.m. They were unable to provide bail of $5000 and are confined in the County Jail.

TO ADDRESS VETERANS

The United Veterans of the Republic, Hollywood unit, will meet today noon at 6714 Hollywood Boulevard. The feature of the program will be an address by Superior Judge Guerin on "Domestic Relations and Court Procedure."

JUDGE HAZLETT AGAIN UPHELD ON DECISION

Of the twenty-one cases which have been appealed to the higher courts from the decisions of Superior Judge Hazlett, only one has been reversed. Affirmation of the judge's decision in the case of the will contest of the estate of George W. Shirley, handed down yesterday, was the twenty-first case.

Ellis Elected Civil Service Board's Head

At the annual organization meeting of the Civil Service Commission yesterday, Kimpton Ellis was elected president to succeed C. E. Kenyon and Clifford Britton was elected vice-president.

The new president is a member of the executive committee of the Southern California Civil Service League and is on the councils of the National Civil Service Reform League of New York and Washington, D. C. He has been practicing law in this city for the past twenty years in association with former Judge Joseph W. Vickers. Mr. Britton has been prominent in American Legion affairs and is a past chief de gare of the Froty and Eight.

H. G. WELLS
outlines his philosophy of life in revealing self-analysis
WHAT I BELIEVE
AUGUST 25c FORUM AND CENTURY AT NEWS-STANDS

Court Refuses to Kill Pay Plea

Demurrers to the mandamus petition of Samuel Knight, former Watts city marshal, appointed to the Los Angeles police force on the annexation of that city, and now asking that the Police Commission pay him $8137.50 back salary, were overruled by Superior Judge Hardy yesterday.

Knight declared, through his attorney, George Rochester, that he was dismissed August 16, 1926, without official notice, and has been waiting for that notice ever since. Finally, he declared, he learned he was entitled to almost four years of back salary and sued to compel city officials to pay it.

CHARGE OF GIRL JAILS MOTORIST

Battle on Street With Possible Kidnaper Told by High School Student

With fingernails and fists, Jane Bernstein, 15-year-old high-school girl, yesterday frustrated what police say may have been a kidnap attempt, or merely the desire of a motorist to compel her to accompany him on an automobile ride.

Mike J. Kelly, 37, giving his occupation as salesman and his address as 1032 West Thirty-third street, was pointed out by Jane as the motorist who had accosted her and he was arrested despite his vigorous denials.

Jane, who lives with her mother, Mrs. Clara Bernstein, at 256 South Kenmore street, told police she was walking along the sidewalk not far from her home when an automobile drove up to the curb, and the man at the wheel urged her to enter the car.

When she refused, Jane said, the man jumped out of the car and caught her by the shoulders. She fought him off and he drove off rapidly, apparently fearful of the pedestrians attracted by the girl's frightened cries.

Detectives from the Wilshire police station were summoned, and for twenty minutes Jane accompanied them in their automobile, seeking the man she charges had accosted her. She finally pointed out Kelly, who was sitting in his automobile at First street and New Hampshire avenue. Kelly, police say, jumped out of his car when he saw the detectives and Jane, and ran into the hallway of an apartment-house, where he was overtaken and submitted to arrest without a struggle.

'BUCKETING' CHARGE NOT SUSTAINED

Fleming & Co. Trio Held, However, to Face Court on Grand Theft Count

Demurrers to six counts of operating a bucket shop charged to E. K. Fleming, M. G. Phillips and Charles Glanz were sustained by Superior Judge McComb yesterday following argument by John S. Cooper, attorney for the defendants. Demurrers against four counts of grand theft set forth in the same indictment were denied, however.

Judge McComb then put the case off calendar temporarily that the matter may be referred back to the grand jury for reconsideration and an amended indictment drawn if deemed proper.

Fleming, Phillips and Glanz, officials of E. K. Fleming & Co., were indicted by the county grand jury shortly after the concern's license was suspended by the State Corporation Commissioner. It was charged that they defrauded investors in several instances, using bucket-shop methods.

Wilshire Area Lot Bought for New Building

Cash sale of a Wilshire Boulevard corner for $289,000 and the erection of a building within two months to cost approximately $150,000 was announced yesterday by R. E. Taylor, Wilshire Boulevard realty broker.

The corner was sold by Mrs. Walburga Oesterreich to a syndicate and is situated at San Vicente and Wilshire boulevards. It fronts 395 feet on Wilshire and 362 feet on San Vicente, ranging in depth from twenty-eight feet to 275 feet, being trianqular in shape.

Plans for the buildings, which will be two stories in height surmounted by a tower six stories above the main building, are being prepared by S. Charles Lee, architect. The structure will provide for stores on the ground floor and offices above.

YOUTH IN RUSSIA
How Bolsheviks train their young—as told by one of them.
AUGUST FORUM AND CENTURY
25c—AT NEWS-STANDS

"ONE O'CLOCK SATURDAYS"
BULLOCK'S
BROADWAY HILL AND SEVENTH

THE ORIGINAL

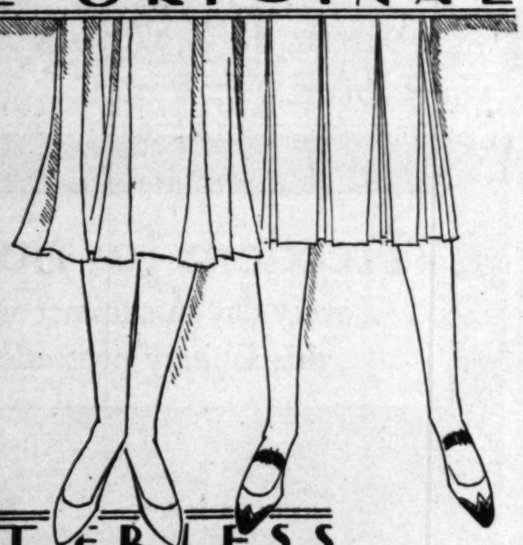

LUSTERLESS STOCKINGS
$2

Now, that the whole smart world has acclaimed and accepted dull stockings . . . it is a satisfaction to know that in wearing Bullock's Lustreless stockings you are assured

1. The *original* lustreless stockings!
2. A permanent dullness that remains after repeated launderings.
3. A crepey texture that harmonizes 1930 costumes!
4. Stockings that were given the unqualified sponsorshop of Madame Elsa Schiaparelli, noted Couturiere.
5. Flattering sheerness.
6. Choice of lace and chiffon weaves.
7. Wide selection of smart costume colors.

Lustreless Stockings Date Your Costume 1930!

Stockings . . . BULLOCK'S . . . Street Floor, Broadway Building

"ONE O'CLOCK SATURDAYS"
BULLOCK'S
BROADWAY HILL AND SEVENTH

For Tomorrow, Not Today--New Transparent Velvet Dresses $18!

Bullock's Lower Price Dress Section sees a challenge in high fashions . . . delights in seizing upon and interpreting the best and newest of Paris dictums at a lower price! In these lovely transparent velvet dresses and ensembles, this alert section has outdone itself. Perfectly expressing the new mode trends . . . the new lengths and silhouettes . . . the new feeling for luxury and elegance. None of these dresses shown before! At one low price for tomorrow (not today) . . .

$18

There Will Be Women's Dresses---

Graciously designed one-piece models with surplice necklines and the important side details. Others with tiered skirts (as sketched) and lace jabots. A truly pleasing variety in women's dresses of transparent velvet. 36 to 44.

$18

And Misses' Velvet Ensembles

Transparent velvet in new fall tones of green, wine, brown, black. Some have lace-topped bodices under brief, long-sleeved jackets. Others have simulated tuck-in satin blouses. Two styles are sketched at right. Misses' sizes only.

$18

And Youthful Sunday-night Frocks with

The style preferences of young fashionables are seen in the one-piece transparent velvet frocks included! Many have short sleeves, like the lace-trimmed model illustrated. New fall silhouettes. In misses' sizes—14-20.

$18

New Short Sleeves---Jewel Clasps!

Lower Price Dresses ... BULLOCK'S ... Third Floor Hill

Of Interest to Women

Society

by JUANA NEAL LEVY

Many lovely affairs are being given in honor of Miss Helen McCartney, attractive daughter of Mr. and Mrs. Orman E. McCartney of Beverly Hills, who has chosen Thursday, August 7, as the date for her marriage to George C. Thomas III. The ceremony is to take place in the afternoon at All Saints Church, Beverly Hills, about 100 guests being bidden to the church and afterward to the reception which will follow at the home of the bride's parents.

Miss Verabelle McCartney will assist her sister as maid of honor while Mrs. Francis Paul Gardner (Josephine Thomas,) sister of the bridegroom, will be matron of honor. Mr. Gardner will serve as best man and George Stewart, Shelmerdine Perkins and Orman McCartney, Jr., will be the ushers.

Monday afternoon Miss Deborah Fredericks entertained with a luncheon at the home of her parents, Mr. and Mrs. John D. Fredericks in Bel Air, a dozen guests being bidden. This afternoon Mrs. Francis Edgar Calvin (Cecelia De Mille,) will be hostess at a bridge tea with which she is honoring Miss McCartney at her home, fifty guests having been invited.

Tuesday afternoon, August 5, a luncheon is being planned by Miss Constance Simpson at the Biltmore, with Miss McCartney as special guest of honor.

Friday evening, the 25th inst., Mr. and Mrs. James Houston Jones of Brentwood, entertained with a dinner-dance of ten covers at George Olsen's, and next Friday evening Mrs. George C. Thomas, Jr., is entertaining for her son and his fiancee with a theater party and supper at the Biltmore afterward, twenty guests being bidden.

Dinner-Dance

One of the many lovely affairs given recently by the Hollywood Palomino Club was the dinner-dance at the Deauville Beach Club. Included among the guests were Mr. and Mrs. John Bowler, Mr. and Mrs. Robert Speed; Misses Gerril Woodill, Lova Kamp, Eddie Nelson, Grant Donley, Victoria Stuart, Nina Balch, Grant Donley, Victoria Stuart, Nadine Coughlin, Muriel Lollier, Norma Clubb, Margaret Balch; Messrs. Robert Weir, Robert Vail, Frederick Lindquist, Briggs Sandas, Dennis Ryan, John Miehle, William Culver, Shayne Mac Umber, Harold Welling, Wayne Hill, Kennedy Ellsworth and Joseph Slomer.

Visiting Here

One of the attractive visitors from foreign shores, who is being gladly welcomed by her many friends, is Mrs. Stauffer Potter of Shanghai, China, who with her two small children, John, Jr., and Patricia Lee, is enjoying an outing at Seven Oaks. Mrs. Stauffer will be remembered here as Miss Edna Lee Booker, and since her marriage has made her home in China. Mr. Stauffer will not join his family here until spring, but in September Mrs. Stauffer and the children will return to Hollywood, where they will be house guests of her sister, Mrs. R. O. Craig, at her home in Las Palmas avenue. Other visitors from Los Angeles at Seven Oaks this month include Mrs. B. A. Burton of Ardmore avenue and Mr. and Mrs. Morris Daley.

Guests at Beach Club

Visiting professors at the University of Southern California during the summer session were the guests of the Faculty Club last Saturday evening at the Surf and Sand Club, Hermosa Beach. Swimming and beach games in the afternoon preceded the dinner, when Dr. Bruce Baxter presided as toastmaster.

Buffet Supper

In honor of Mr. and Mrs. Herbert S. McGaffey (Nannette Francisco) of Albuquerque, N. M., who are visiting the latter's parents, Mr. and Mrs. J. Bond Francisco, at their home in Albany street, a charmingly appointed buffet supper was given Saturday evening by Mr. and Mrs. Walter B. Cox (Helen Worthington,) at their home, 237 South La Pere Drive, Beverly Hills. Those included were Mr. and Mrs. Garnet Cecil Rainey, Mr. and Mrs. Philip Dorner, Mr. and Mrs. Frederick Nason, Mr. and Mrs. Craig Nason, Mr. and Mrs. Edward P. Bogardus, Jr., Mr. and Mrs. Morgan B. Cox, Mr. and Mrs. Wilbur B. Jager, Mr. and Mrs. Clifford Bradbury, Miss Eleanor Reynolds, Miss Betty Worthington, Mrs. Cleveland Schaltz, Mr. and Mrs. Leroy Spencer, Mr. and Mrs. William Godshall, Dr. and Mrs. Cecil Reynolds, Bob Lee and George McKenzie.

Friday afternoon Mrs. Philip Dorner is giving a luncheon at her home in Genesee street, Hollywood, for Mrs. McGaffey.

Smart Affair

Miss Aurora Aguila Hidden, charming daughter of Mr. and Mrs. Otto H. Hidden, of 3000 West Seventy-first street, was hostess to a group of girl friends at a bridge-luncheon, arranged for four tables, Saturday afternoon, in their new home. The rooms were made inviting by a profusion of summer flowering gladioli and dahlias, completing a setting in yellow and red.

At the close of the afternoon prizes were awarded to Mrs. Ruth M. Brailo, Mrs. Mary R. Schaedler and Mrs. Gertrude Bird, and dainty refreshments were served to the guests including Misses Nina Dock, Dorothy Berhle, Helen Robey, Zola Chacon, Mary McCurdy, Alice Scully, Louise Bennett, Corrine Templin, Venida Butler, Gertrude Higgins and Mmes. Gertrude A. Bird, Mary R. Schaedler, Mamie R. Murphy and Ruth M. Brailo.

Summer Outing

Mr. and Mrs. Lloyd Strickland of Brentwood have been enjoying a week's outing at Hotel Del Coronado and also passed a week-end at Montecito, Santa Barbara.

Dinner-Dance

In honor of Mr. and Mrs. Elmer Wreden, who returned recently from an extensive tour of the East, Mrs. Mary Mellon of the Ambassador, entertained the 22nd inst. at the Jonathan Beach Club with a dinner-dance.

Summer flowers in profusion decorated the dinner tables and those included were Mr. and Mrs. Wreden, Judge and Mrs. Samuel R. Blake, Mr. and Mrs. Fred Clampitt, Mr. and Mrs. William E. Taverner, Judge and Mrs. Leonard Wilson, Mr. and Mrs. Earle S. Messer, Mr. and Mrs. Clifford Rohe, James Holt, George Dockweiler, Samuel W. Melon and the hostess.

Honors Visitors

Among the interesting events of recent date was the luncheon and bridge party with which Mrs. Willard Donaldson of Alpine Drive, Beverly Hills, entertained at the Roosevelt in Hollywood, honoring Mrs. Dan Mosher, Mrs. Charles Price, Mrs. L. B. Flinton and Mrs. Marjorie Ehlers of Kansas City, who are passing the summer here. Other guests included Miss Virginia Hamil, Mrs. Guy Cooper, Mrs. Fred J. Joers, Mrs. Lester Griffith, Mrs. C. C. Featherstone and Mrs. Dan Eiler.

BRIDE OF KENTUCKY HONORED

Blue Grass Pair Guests at Dinner

(Murillo for Western Press Service)
Mrs. Joshua Johnson Jarvis

A SMART affair of recent date was the beautifully appointed dinner party with which Dr. and Mrs. West Hughes entertained at their home in West Twenty-third street, honoring the latter's nephew, Joshua Johnson Jarvis, and his bride, who have come from Lexington, Ky., to make their home here. The bride was formerly Miss Nancy Estelle Stevens, daughter of Mr. and Mrs. Edward Marion Stevens of Lexington. Mr. Jarvis has made his home in Los Angeles for some years. He is the nephew also of Mrs. William Kelley Thompson of La Canada and the late Mrs. William Eric Fowler of this city. Mr. and Mrs. Jarvis are making their home in Hollywood.

NEWS OF THE CAFES

A passing remark and promise of a reward if certain heights in efficiency were obtained by chefs at the Casa La Golondrina on Olvera street, was made by Senora Bonzo, hostess. It resulted in a very unusual dinner, held Monday evening and attended only by employees who as guests were served personally by the owners and managers of the three locations. Clever introductions were forthcoming and music was furnished by a five-piece orchestra. Last night this unusual cafe prepared and served a dinner for 150 guests of Florence Lowe Barnes, aviatrix, at her home in San Marino.

CHEVALIER TO SING

What is expected to be the most brilliant special event ever given in the Blossom Room of the Roosevelt will take place there Thursday, August 7, when Maurice Chevalier, film actor, will be tendered a bon voyage night prior to his departure for Europe. On the program Chevalier will sing his most popular numbers to a musical background furnished by Ben Bernie and his Roosevelt orchestra. The event also will be in the nature of a testimonial and benefit for the French Hospital.

DIXIANA NIGHT

Dixiana Night will be celebrated tonight at George Olsen's new club, Culver City. Players from R.-K.-O.'s latest feature production now at the Orpheum will be guests of honor. Olsen has planned a gala mardi gras program, which will be staged in addition to the regular performance of his new summer revue, with many surprises and innovations. New dance numbers also will be introduced. Bebe Daniels, Everett Marshall, Bert Wheeler, Robert Woolsey, Dorothy Lee, Joseph Cawthorn, Ralf Harolde, Jobyna Howland and Bill Robinson, players in "Dixiana," have been invited to attend the affair, which will be the fourteenth of a series of Wednesday night events.

NEW PLACE TO OPEN

Mrs. C. A. Woods, for the past year owner of the Woodlawn Tea Room on McCadden Place near Hollywood Boulevard, now is located in her new establishment on Melrose avenue just east of Western avenue. Women cooks exclusively will prepare a noon luncheon and table d'hote evening dinner. The opening is set for tomorrow at 5 p.m. Parties and bridge luncheons are available through reservations.

VACATIONS END

All members of the staff of the Hollywood Plaza Pig'n Whistle are back from vacations. Frank Averill, manager, who has presided over the cafe since its opening two years ago, recently returned from Palm Springs. Fred Klein, the new chef, formerly was chef of the grill at the Ritz in both New York and Paris.

WOMAN CHURCH AIDE LAID TO FINAL REST

Last rites for Mrs. Anna M. Foss were conducted yesterday at 3 p.m. at Reed Brothers' chapel, 721 West Washington Boulevard. Rev. J. Ellington Joy and Rev. V. Brown, pastors of the Temple Baptist Church, officiated. Burial was in Inglewood Park Cemetery. Mrs. Foss died Sunday. She was 42 years of age. She was a soprano in the Temple Baptist Church for a number of years, and last year treasurer of the Women's Union of that church. She leaves her husband, Alfred N. Foss of 8918 Dorothy avenue, South Gate.

Health and Diet

ADVICE

by DR. FRANK McCOY
Author of "The Fast Way to Health"

HEALTHFUL COOKING
(Continued)

Broiling, grilling and roasting are much alike, and consist in cooking food by direct radiation in an unconfined atmosphere so that the steam is allowed to escape. Broiling and grilling are used for the small cuts of meat, and roasting for the large joints. These three processes aim at quickly coagulating the surface of the meat so that the interior juices are locked in, and those which do escape are used to baste the meat to prevent drying. Because of the high temperature on the surface of the meat, a particularly tasty substance is produced which gives the delightful flavor.

Salisbury steak when broiled has a peculiarly fine flavor. Overbroiling the meat should be avoided, or it will taste scorched, but if it is properly basted this can be avoided.

GRILLING

When grilling, the cuts are cooked quickly and it is necessary to use more tender and expensive meats. Fish, small steaks, chops and bacon may be done in this way. The food is put under the hot flame or over the hot coals and seared on both sides. It is frequently turned to insure even cooking, and a chop may be cooked in nine minutes in this way, while a steak takes no more than ten to fifteen minutes. This process of broiling or grilling is used for meat which is cut flat and not too thick.

STEAMING

Steaming is one of the most valuable methods of cooking that may be used for vegetables, for it retains their full flavor. The use of the heavy aluminum cooking vessels for this purpose is very satisfactory, as they distribute the heat evenly over the interior to prevent scorching. There are also regular steamers which may be used to prepare vegetables. This method preserves all of the flavors and juices as well as the mineral elements which may be partially destroyed by prolonged intensive heat.

Fireless cooking is a very fine method of preparing food which is not used as extensively as it might be. It is a process of very slow cooking at a moderate temperature and can be used for either meats or vegetables. Often very tough meat or chicken can be made very tender if it spends six or eight hours in the fireless cooker.

Cooks can avoid monotony in the preparation of their foods if they will learn to use these different methods.

The same foods when prepared by boiling, stewing, baking, frying or steaming may assume an entirely different flavor and appearance with each method. I am sure that there need be no monotony in preparing wholesome foods if a little thought is given to their preparation.

Cooks may be among the greatest helpers of mankind if they really learn the dietetic principles as well as the science and arts of cookery. I am pleased to know that cooks are taking more of an interest in the dietetic principles, and the time may yet come when cooks will serve properly prepared foods in wholesome combinations so that the average person may not need to worry so much about foods and their proper selection.

CHEF WYMAN'S RECIPES

The Times' free cooking school conducted by Chef Wyman has been discontinued for the summer. Date for resuming has not been set but will be announced later.

LEMON PUDDING

One-half cupful of sugar, four tablespoonfuls of boiling water, one-half cupful of lemon juice, two tablespoonfuls of grated lemon rind, one-half cupful of orange juice, six eggs. Separate the eggs, beat the yolks, and gradually add to them while beating, the sugar. Place the water, fruit juices, and grated rind in a double boiler, gradually add the beaten egg yolks, and sugar, and simmer slowly until thick. Fold in the stiffly beaten whites of the eggs, cool the mixture, place in serving glasses, garnish with a spiral of whipped cream.

CARROT JAM

One quart of cold water, one and one-half pounds of carrots, one-half cupful of lemon juice, one-half cupful of chopped nut meats. Put the carrots through the fine knife of a meat grinder, add the four cupfuls of cold water, place on the fire, and when beginning to boil, cover tightly and reduce the flame so they would just simmer. Cook gently until tender add the lemon juice, add two-thirds of a cupful of sugar, for each cupful of pulp, and mix until well blended. Stir and cook quickly, drop a spoonful of the mixture on a plate, and if it jells it is ready to place in glasses, add the chopped nuts, allow to cool, and cover with paraffin.

RICE MOLD WITH SALMON AND OLIVE SAUCE

One cupful of cooked rice, one and one-half cupfuls of milk, three eggs, a seasoning of salt, and white pepper, add the milk, and well-beaten eggs to the rice, season with salt and pepper, place in buttered custard cups, and bake in a moderate oven until firm.

SALMON AND OLIVE SAUCE

Two cupfuls of medium cream sauce, one and one-half cupfuls of drained cooked salmon, one-half cupful of chopped ripe olives, one-half teaspoonful of Worchestershire sauce, a seasoning of celery salt, paprika, add the salmon, chopped olives, and seasonings to the cream sauce, allow to heat unmold the rice. Pour the sauce over it, and garnish with parsley.

WHEN THE SANDMAN COMES

A Bedtime Story

by THORNTON W. BURGESS

FARMER BROWN'S BOY FINDS THE CLOTHESPINS

The one who does a thing forbidden
Is wisest when he keeps well hidden.
—Jim Crow.

Farmer Brown's Boy looked first all about the house outside. Then all around the yard and finally out in the barn. But Jim Crow was not to be found. "The black rascal!" muttered Farmer Brown's Boy. "He knows well enough that in stealing those clothespins he was getting in mischief. Now, he's keeping out of sight. I suppose he has hidden those clothespins in his treasure house. I guess it's a good thing I know where that treasure house is."

Now, what Farmer Brown's Boy called Jim Crow's "treasure house" was merely Jim Crow's hiding place for various things that he might pick up from time to time. Jim Crow, like most other Crows, had a fondness for picking up and hiding all sorts of small articles, especially such as were shiny. These things he hid up in a corner of the haymow. He was always very secretive when hiding things. He would watch to see that no one was looking. He never took anything there openly. Farmer Brown's Boy had discovered Jim Crow's house quite by accident. He didn't let Jim Crow know that he had discovered it. When some small object that was wanted proved to be missing, Farmer Brown's Boy would visit that treasure house when Jim Crow was not about. Usually, he found the missing article. So now, Farmer Brown's Boy had no doubt at all that he would find the missing clothespins in that treasure house.

"I'll have those clothespins for you inside of five minutes," he promised Mother Brown, and at once went up in the haymow to Jim Crow's treasure house. There he found just one clothespin and that an old one that had been there some time. "Well, what do you know about this!" exclaimed Farmer Brown's Boy. "If that black rascal really did take those clothespins, he must have put them in a new hiding place, and I haven't the remotest idea where such a place may be."

Farmer Brown's Boy went out into the yard and whistled a peculiar call. It was one he always used to call Jim Crow. A moment later Jim Crow appeared on the ridgepole of the barn. Then he flew down to the shoulder of Farmer Brown's Boy.

"So you were out behind the barn, were you?" said Farmer Brown's Boy.

"Caw!" replied Jim Crow, which might have meant anything.

"What have you done with those clothespins?" demanded Farmer Brown's Boy.

"Caw!" replied Jim Crow, and Farmer Brown's Boy was just as wise as before.

"You ought to be shut up for punishment," said Farmer Brown's Boy.

"Caw!" said Jim Crow, and it sounded as if he chuckled at the same time.

"I suppose I've got to trick you to find that new hiding place," said Farmer Brown's Boy.

"Caw!" said Jim Crow, quite as if he approved.

So Farmer Brown's Boy went into the house and got one of the few remaining clothespins. It was a nice new one. He pinned one of the sheets with it and then went back into the house, leaving Jim Crow outside. Then he peeped out the kitchen window. Jim Crow sat on a clothespost. It was plain to see that the black scamp was watching the house closely. Presently he flew over to the clothesline, pulled out the clothespin and away he went around behind the barn. Farmer Brown's Boy lost no time. He raced across to the barn and through the barn to where he could peek through a little window. He was just in time to see Jim Crow fly away from the top of a straw stack out in the barnyard. Farmer Brown's Boy grinned. He got a short ladder and climbed up to the top of the straw stack. There in a hollow in the straw were all of Mother Brown's clothespins.

"Caw!" replied Jim Crow, and Farmer Brown's Boy was just as wise as before

(Copyright, 1930, T. W. Burgess)

Fashion Decrees

J. Suzanne Talbot Coat—Gray Blue Tweed With Machine-Stitch Trim Pressed Skirt Flares
Joan

Friday Morning Club Charter Member Dies

Mrs. Charles B. Nichols, 63 years of age, one of the charter members of the Friday Morning Club and a founder of the Los Angeles Hospital, died after two years' illness yesterday at her home, 1006 Park View street. She was the widow of Dr. Charles B. Nichols and had lived in Los Angeles thirty-six years.

She leaves two sisters, Mrs. Margaret Hodge of Los Angeles and Mrs. Frank Watkins of Denver.

Funeral services will take place this afternoon at 2 o'clock at Mrs. Nichols's home, with burial in Hollywood Cemetery.

Your Baby and Mine

by MYRTLE MEYER ELDRED

Mrs. Eldred will be glad to answer all questions pertaining to babies and children. A stamped and self-addressed envelope forwarded to this office will bring a personal reply.

This department offers instruction on weaning and feeding the child from 6 weeks to 6 years, prenatal care and diet for the nursing mother, constipation, eczema, outfits for the new baby, sleeping, walking, teething, thumb sucking, ammoniacal urine, bed wetting, training in cleanly habits, periods of nursing, cod liver oil, orange juice, hives, worms, vomiting, refractory children, prune juice, lime water, rupture, stye and boils and cradle cap. Before asking a personal question about one of these subjects, it is better to send a self-addressed stamped envelope for the leaflet you need. If your particular problem is not covered in the above list, Mrs. Eldred will be glad to give you a personal reply.

SHALL CHILD BE TAUGHT TO DEFEND HIMSELF?

Hitting back when hit seems to be one of those natural responses which need not be taught, which develop of themselves when the opportune moment arrives. Usually one need not say to a child, "Take your own part, sonny, and hit him if he hits you," because the child does this spontaneously if he is struck.

The child who cannot take his own part may be cowed at home and dares not raise his hand in self-defense. We advocate unalterably no slapping on the part of the parent, but rather allowing the child to learn by experience how to take his own part when playing with other children. The adult is an unfair opponent, but few children, even if uncoached by the parent, will stand being hit by another child. The child who flies to his mother, crying for protection, invites the slaps and bullying of the whole neighborhood. Give your child a feeling of courage and self-reliance by not taking unfair advantage of his weakness, and he'll take care of himself outside the home.

NEVER CONSTIPATED

Mrs. F. N. says her babies are Eldred-reared ones. She asks: "Am I intolerant to say that no child be the victim of chronic constipation? My 5-year-old and 20-months-old have never had a physic, though the baby was constipated when first put on a bottle, a matter which was regulated by changes in the formula. In one breath people say: 'What do you feed such healthy children?' and in the next 'Oh, it is is just natural for them to be fat, for I give mine everything and see how thin he is.' You'd be as proud of my babies as I am, Mrs. Eldred, for your column and leaflets helped me rear them.

"The big problem now is to slap or not to slap! I have been recently confirmed in the idea that if a child is taught to slap back he forgets the 'back' and just slaps. I have never been quarrelsome and do not regret it, while my friends who won't take anything seem to have to live up to their reputation and have something to resent all the time."

QUARRELING TEACHES PEACE

Just one word more about the quarreling. Don't you think you confuse the question by comparing adults and children? Children are in a primitive stage of development and quarrel to learn how to keep peace. By the time a person is grown he should have learned how to keep peace without quarreling. If he hasn't, he is still a child.

Constipation is a bad habit induced by too-frequent use of laxatives and physics. Children who are really constipated, from failure of muscles to act or poor diet, need a better diet to build up all muscles, mechanical irritants to stimulate action, sometimes enemas for a too-small rectum, sometimes adhesive band strappings to give firmness to a flabby, fat abdomen, but always a readjustment of the diet to give the child something to concrete. It is useless and criminal to keep dosing a baby, thus destroying daily movements when the natural materials for such movements are absent from the diet.

Last Rites Set for Club Woman

Funeral services for Mrs. [illegible] Leonard, 57 years of age, of [illegible] South Alvarado street, who died suddenly at her home [illegible] be conducted at the Ivy H. Chamholtzer funeral parlors, 719 [illegible] Flower street, at 2 p.m. [illegible] The body will be cremated.

Mrs. Leonard came to Los Angeles from Cortland, N. Y., [illegible] than twenty years ago. She was prominent in social work and was a member of the Knoll Club, Ebell Musical Club and the [illegible] Reading Club.

She leaves her mother, Mrs. Emma Hankins.

LABORER ACQUITTED OF STILL POSSESSION

A jury yesterday acquitted Vincio Leal of charges of still possession on which he was tried in Superior Judge Craig's court. Leal, a laborer, denied possession of the still which, deputy sheriffs testified, they found on property which he rented in Watts.

NEW CREAM ERASES HAIR LIKE MAGIC

Satisfaction Unlimited, Guaranteed or Money Back

Just smooth on a little of this delightfully scented cream with your fingers—the way you do any cold cream. Wash off with cold water in a few minutes. The hair disappears, leaving skin soft as velvet. It's the quick and easy!

Q I K Cream Hair Remover is positively better and far different from any other hair remover. If you don't say so, get your money back. That's fair, isn't it?

Q I K Cream Hair Remover is not irritate. Does not thicken or coarsen or lose strength. It never fails to remove hair perfectly from face, under arms, face, legs and bikini line. Discourages future growth.

If you are looking for a new depilatory — one without fault — Q I K Cream Hair Remover. Price 75c per tube at drug and department stores.

Q I K Cream Hair Remover

Four Squadron Leader Flights Another

Aimee Semple McPherson of Angelus Temple, who is defendant with J. Roy Stockwell in a suit for $50,000 heart balm, in a suit filed yesterday by Harvey Ormsby, screenwriter, through Attorney H. H. Mills.

Gates asserts that he and defendants signed a contract to make a motion picture, "Potter's Hands" in 1927, but that the project was dropped the following April. He says as his losses through abandonment of the picture Stewart previously had paid McPherson for expenses having claimed a personal probable income of $75,000.

SALVAGE

Police . Commissioners Organize

All charitable organizations or other second-hand dealers or at special bazaars are [illegible] to obtain permits by that body yesterday during the meeting of [illegible] hand dealers does not [illegible] churches from the [illegible]

This belated discovery [illegible] systems of an ordinance has been in effect for [illegible] was the result of [illegible] before the ordinance [illegible] executive secretary [illegible] of Jewish Welfare [illegible] formed the commission [illegible] been notified it would [illegible] for the organization [illegible] to obtain a second-hand license for the Third [illegible] ducted by the organization.

ONE OF [illegible]

She was surprised [illegible] tion, she said, inasmuch [illegible] ganization is a member [illegible] munity Chest, is a [illegible] City Social Service Commission, the shop it conducts [illegible] same plan as similar [illegible] ducted by other agencies [illegible] the Assistance League [illegible] Army, Children's Home [illegible] Will Industries.

None of the others [illegible] she pointed out, have [illegible] required to take out a [illegible] dealer's license and pay [illegible] commission to add [illegible] policy toward all second-hand dealer's licenses [illegible] as high as several hundred [illegible] the cost being based on [illegible] of business done.

NO LICENSE [illegible]

Deputy City Attorney [illegible] was asked by the [illegible] whether the charitable [illegible] are excepted from the [illegible] of the second-hand [illegible] and he replied they [illegible] from the necessity of [illegible] dealer license but are [illegible] from obtaining permits [illegible] costs $10.

Another fact which [illegible] later was unknown [illegible] sion at the time it [illegible] ing charitable organizations [illegible] they are amendable [illegible]

J. W. Robinson Co.

NOTICE TO CHARGE CUSTOMERS:
Purchases made during the remainder of the month will appear on August accounts payable in September.

Thursday Will Be the Last Day of the Month

See Thursday's Times for Particulars.

Freedom for Sports
every day in summer with this sanitary protection

Kotex stays light, cool and delicate for hours... giving unique summer comfort.

MODERN living demands so much of us. Freedom and perfect poise... every day of every month ... for sports or business or some other interest.

This constant activity would be very difficult, particularly in summer, without the wonderful comfort provided by Kotex. Kotex... with its light, cool construction... its careful shaping... its safe deodorizing... its easy disposability.

Used in hospitals

Many of the unusual comforts of Kotex are due to its unusual filler, Cellucotton (not cotton) absorbent wadding. This material is used by 85% of America's leading hospitals, because of its comfort, absorbency, and hygienic safety.

Cellucotton absorbs five times as much as an equal weight of cotton, or any cotton material. This means your Kotex pad can be five times lighter than ordinary pads, yet have the same absorbency.

And Cellucotton absorbs away from the surface. It is made in sheer layers, laid lengthwise. These layers permit free circulation of air, and they carry moisture quickly away from the surface. Thus Kotex remains soft and delicate.

Kotex deodorizes. And it is never conspicuous. The corners are rounded and tapered to eliminate bulging, awkward corners. You dispose of Kotex just as you would a piece of tissue. No washing, no embarrassment. All drug and department stores sell Kotex. Kotex Company, Chicago, Illinois.

KOTEX IS SOFT...

1—Not a deceptive softness that soon packs into uncomfortable hardness. But a delightfully lasting softness.

2—*Kotex filler* is far lighter and cooler than cotton, yet absorbs 5 times as much.

3—*Deodorizes*, safely, thoroughly, by a special process.

4—*Disposable*, completely.

Regular Kotex—the filler of Kotex Super—the filler of Kotex Wadding

Ask to see the KOTEX DISPLAY CARD. KOTEX SANITARY APPLIANCES at any drug, dry goods or department store.

KOTEX
The New Sanitary Pad

...ANY IN NORTH HELPING FITTS

...kley Club Head Tells of Work for Candidate

...erous Groups Doing All They Can to Aid Him

...d Backers Busy on Air ...nd in Other Ways

Large groups of Republicans in ...thern California are working en... ...tically for the election of Buron ... as California's next Governor, ... to a letter received here ...day from G. B. Ocheltree, ...tant of the Berkeley Republic... ...Club.

The organization is associated ... similar groups in other sec... ...s of the State north of San ...ancisco.

The club already had indorsed ... candidacy of Fitts and its mem... ...ship of several thousand is ac... ...ely engaged in furthering his ... in Northern California.

OTHER BACKERS BUSY

Among the prominent women in... ...ested in the ranks of Fitts's sup... ...rters is Mrs. J. B. Lorbeer, past ...sident Southern California Fed... ...tion of Women's Clubs, who en... ...thusiastically commends Fitts's can... ...dacy and urges the women of Cal... ...rnia to vote for him.

The Wilmington unit of the Wom... ...'s Christian Temperance Union ... has lined up behind Fitts, ac... ...rding to Mrs. H. L. Heath, presi... ...ent.

Last night, W. Turney Fox, assist... ...ant City Attorney of Los Angeles ... former City Attorney of Glen... ...ale, urged the election of Fitts. He ... ...ke from radio station KELW. In ... afternoon Mrs. Louis Jaques, ... president of the Hollywood ...en Reading Club and profes... ...nal contact chairman of the Hol... ...wood Bowl, gave a radio talk in ... ...alf.

POLLARD TO SPEAK

Tonight W. L. Pollard, attorney ... member of the Reapportion... ...ent Board of California, will be ... speaker for Fitts on station ...WP. His address will be from ...:15 to 7:45 p.m.

Announcement of the opening of ... new Glendale headquarters on ...rand Boulevard was made yester... ...ay by Mrs. A. K. Montgomery, presi... ...ent of the Glendale Symphony Or... ...estra and vice-chairman of the ...ife-for-Governor Club, presided at ... ...pening. Mrs. Helen M. Wer... ...ner, wife of Erwin P. Werner, Los ...ngeles City Attorney, spoke.

Five radio addresses will be de... ...ivered today over different stations ... behalf of Fitts. The schedule fol... ...ows:

KMPC at 11:45 a.m., Cora Deal ... ...ivic and temperance leader; ... at 2 p.m., W. Turney Fox, ... City Attorney; KELW at ... ...m., John Craig, attorney; KMIC, ... Ecker, City Treasurer of Cul... ...er City; KFWB, at 7:30 p.m., W. ... Pollard.

Four Square Leader Faces Another Suit

Aimee Semple McPherson, pastor ... Angelus Temple, was made de... ...dant with J. Roy Stewart, a pub... ...city man, in a suit for $10,000 filed ... ...day by Harvey H. Gates, ..., through Attorney Ever... ...H. Mills.

Gates asserts that he and the de... ...dant signed a contract to pro... a motion picture, "Clay in the ... Hands," in October, 1929, ... that the project was abandoned ... following April. He asks $10,... as his losses through the aban... ...ment of the picture.

Stewart previously had sued Mrs. ...Pherson for expected profits, ... claimed a percentage of the ... income of the picture.

WIFE LOSES BALM SUIT FOR $100,000

Mrs. Rosenberg Fails in Action Against Couple; Ring Theft Also Charged

Denying the $100,000 sought as damages by Mrs. Clara Rosenberg, a jury yesterday reported to Superior Judge Gans a verdict for the defendants, Mr. and Mrs. Joseph Koratzky, sued for asserted alienation of the affections of their nephew, Aaron Rosenberg.

Mrs. Rosenberg had asserted that the Koratzkys lured away her husband by telling him he should woo a rich widow. Rosenberg testified for his uncle and aunt, and said that his love cooled when he tore his trousers while climbing a fence to pick a flower at his wife's insistence.

Attorneys Max Lewis and Armand Emanuel represented the defendants. Koratzky is a wealthy jeweler.

As an aftermath to the damage suit, Rosenberg went to trial in Superior Judge Tuttle's court on a charge of stealing his wife's engagement ring, asserted by her to be worth $1000.

Represented by the same attorneys who defended his uncle, Rosenberg said he lost the ring through a hole in his pocket, after he had picked it up from a washstand.

Mrs. Rosenberg said she took the ring off while she was washing dishes and when she returned to looked for it, it had disappeared.

NEW FIGHT ON HORTONS' WILLS BEGUN

Nephews and Nieces Start Second Contest, Charging Undue Influence

Two contests to the wills of Wade Albert Horton and his brother, George B. Horton, were on file in Probate Court yesterday, as a second action by nephews and nieces of the two aged men was begun to determine the ownership of the $125,000 estate, including seventy acres of land near Saugus.

Wade Horton was mysteriously murdered May 18, last, and his brother, George, died five weeks later. Each left a will bequeathing the property to his brother, with a provision in the will of the surviving brother that in case of predecease a nephew and niece, Walter A. Hewitt and Mrs. Dalla A. Berryman should inherit.

In the first contest, filed before George Horton's death, it was contended that the property was held in trust for the mother of the two decedents. In the contest to George Horton's will, it was asserted he was unduly influenced by Hewitt and Mrs. Berryman.

The contestants, who include Wade M. Horton, Elizabeth Diehl, Jasper Horton and Amanda McCleary, assert the property was held in trust for their grandmother, Portina Horton, whose estate, it is argued, never had been probated.

HEAD OF W.C.T.U. INDORSES PLUMMER

Strong indorsement of Clyde Plummer for the office of Sheriff has been received from Eva Crann Wheeler, president of the Women's Christian Temperance Union, who commends him for his successful efforts at law enforcement. "I consider him one of the best officials the city or county of Los Angeles ever had," Mrs. Wheeler said. "I am extremely anxious that he shall be our next County Sheriff, and am willing to do all in my power personally for his election."

LARGE BUILDING PROGRAM TOLD

Income Trust Will Finance $4,500,000 Project

Structures Planned in City and Santa Monica

Tatum Concern Backing New Profit-Sharing System

Organization of a new type of profit-sharing income trust for the purpose of erecting three height-limit structures in Los Angeles and a fourteen-story building in Santa Monica at a combined cost of more than $4,500,000 was announced yesterday by Cecil B. Barker, general manager and member of C. C. C. Tatum Realtors, managers of the trust.

Known as the C. C. C. Tatum Building Income Trust, it will have a capitalization of $5,000,000, divided into 50,000 certificates of ownership in the four projects. The trust department, Bank of America of California, is trustee, and the trust is for a period of thirteen years.

BUILDINGS PLANNED

The program of the new building income trust calls for purchase of four sites at a cost of $960,000 and the construction of a height-limit office building, hotel building, apartment hotel and the fourteen-story theater, office and apartment building. Work is scheduled to be started in October on the hotel building, and the other structures will be erected soon thereafter, it was stated.

The downtown office building site is at the southwest corner of Second and Hill streets, with a frontage of 120 feet on Hill, 168 feet on Second and 120 feet on Clay street. It is to be of Class A steel-frame construction, twelve stories in height, with a terra cotta exterior. It will contain 300 offices and a 200-car garage. A seventy-five-foot ornamental tower will surmount the structure, preliminary plans for which already have been completed. Cost of the building will be approximately $1,500,000.

SITE FOR HOTEL

The hotel building, to cost $800,000, is to rise at 1521-23-25 West Seventh street, between Valencia and Union streets, directly opposite the site of the proposed Los Angeles Garden.

Site for the proposed height-limit apartment hotel is a close-in corner in the vicinity of Tenth and Alvarado streets. The structure is to be twelve stories high, of Class A reinforced concrete, and is to cost $500,000. Furnishings will cost about $100,000. The building will contain 118 apartments, three stores on the ground floor and a sixty-car garage in the basement.

The Santa Monica project, to rise on a site with 150-feet frontage on a major thoroughfare in the heart of the business district of the beach community, will cost $425,000 to build and $125,000 to furnish. It will be fourteen stories in height, with two ornamental towers, and will contain a 1500- seat theater with full stage, 168 offices, twelve stores on the ground floor, and 168 apartments. The theater is to be operated by one of the three large chain-theater organizations.

LAND DEAL SUITS WON BY FARMER

Elderly Utahan Granted $7783 Damages for Loss of Traded Property

A jury in Superior Judge Fleming's court yesterday returned four verdicts in favor of Ephraim Jensen, 70-year-old retired Utah farmer, who sued two real-estate men and their sureties for the value of property in Orange county he testified he lost by trading with the defendant realty men at Oceanside.

The four verdicts won by Jensen totaled $7783, and were returned against Charles A. Turner, Ed Bartee, the Detroit Fidelity and Surety Company and the Pacific Indemnity Company.

According to California law, real-estate dealers are bonded and damages verdicts against them in a real-estate transaction, except exemplary damages, run against their sureties as well. Exemplary damages against Turner were $400, and against Bartee, $600.

Testimony by witnesses for the plaintiff showed that the defendant agents promised to "turn" property purchased by Jensen at a profit, promising that if they did not do so they would give him his money back with 8 per cent interest. Jensen, unable to keep up his payments, asked for a return of his money, and when he failed to get it employed Attorney Clyde Triplett to bring suit.

SALVAGE SALES REGULATED

Police Commission to Require Permits from All Organizations Selling Discarded Material

All charitable organizations conducting sales of discarded clothing other second-hand material, either at permanently established shops or special bazaars lasting longer than one day, will in the future be required to obtain permits from the Police Commission, it was decided by that body yesterday. This action was taken after it was disclosed during the meeting that the ordinance covering the regulation of second-hand dealers does not specifically except charitable organizations or churches from the necessity of obtaining permits.

This belated discovery of the pro-section of the second-hand ordinance is that this section also makes it necessary for all sellers of second-hand material to make voluminous and exact reports covering all material which is taken to them for sale and concerning the persons who take the material to them, these reports to contain a full description of the donors of the material. In the opinion of the Deputy City Attorney, it is as much incumbent on the commission to enforce this provision of the ordinance as the provision for the $10 permit fee.

ONE OF MANY

She was surprised by this notification, she said, inasmuch as her organization is a member of the Community Chest, is approved by the City Social Service Commission, and the shop it conducts is run on the same plan as similar shops conducted by other agencies, such as the Assistance League, Salvation Army, Children's Hospital and Good Will Industries.

None of the other organizations, she pointed out, has so far been required to take out a second-hand dealer's license and she asked the commission to adopt a definite policy toward all of them. A second-hand dealer's license may cost as high as several hundred dollars, the cost being based on the amount of business done.

NO LICENSE NEEDED

Deputy City Attorney Kitsmiller was asked by the commission whether the charitable organizations are excepted from the provisions of the second-hand dealer ordinance and he replied they are exempted from the necessity of obtaining the dealer license but are not exempted from obtaining permits. The permit costs $10.

Another fact which came out later was unknown to the commission at the time it moved to notify the charitable organizations that they are amenable to the permit fee.

TAX AFFIDAVIT RIDICULED

County Assessor Hopkins Declares Charges Made by Husband to Supervisors "Politics"

"Politics," was the way Edward W. Hopkins, County Assessor, characterized the assertions made against him yesterday to the effect that he had failed to collect $200,000 in taxes for the taxpayers of Los Angeles county, from three Los Angeles brokerage concerns.

The charges were made in an affidavit filed with the Board of Supervisors. It was sworn to by Charles J. Husband, ex-deputy assessor in Hopkins's office, on Monday.

In his letter accompanying his affidavit, Husband asks that the Supervisors proceed as prescribed by Section 3661 of the revenue law of California, to recover the $200,000 which he avers was lost during 1929 and 1930 because of the failure of the Assessor to make a levy against the solvent credits of the three companies.

The companies named are the local branch offices of E. F. Hutton & Co., Logan & Bryan and E. A. Pierce & Co. Other companies of the same nature, Husband asserts, were taxed.

"Nothing but politics that this same person has been directing toward this office for personal reasons," said Hopkins.

The Assessor declared that the principal place of business of the three companies named is at San Francisco. The offices here are only branch offices, he said.

"Relative to the taxes on stocks and other personal property under the control of the three companies, E. F. Hutton & Co. paid Los Angeles county in excess of $34,000 this year, while Logan & Bryan paid us more than $18,000 and E. A. Pierce & Co. more than $7682," Hopkins said.

Chief Clerk Beatty of the Board of Supervisors referred the affidavit to the County Counsel for an opinion.

The Macmillan "more mileage" guarantee is made possible by the "Boner-Campbell process" of manufacture, recently developed by the Macmillan Petroleum Corporation and owned exclusively by this company.

PEOPLE said..."there is nothing new under the sun"...but astronomers discovered a new planet. People said..."All gasolines are alike"... but the chemists of the Macmillan laboratories discovered a process of refinement that is *revolutionary* in its nature...a process that turns topsy-turvy many of the old theories and established methods of manufacture. It is protected from infringement by full patent rights. By this method certain desirable elements, lost in the ordinary processes of refining, are retained.

You as the owner of a motor car are not interested in the technical chemistry of this process. But you *are* interested in its results.

...a clean, crystal clear, odorless gasoline, free of carbon causing elements. A gasoline that starts quickly in cold weather as well as warm.

...provides quick pick-up and 12 per cent greater power.

...is guaranteed to give more mileage than any gasoline you ever used, or your money back.

In short, this exclusive Macmillan process of manufacture gives you in Macmillan gasoline a combination heretofore thought impossible to obtain... quick starting, maximum power *and* greater mileage (guaranteed).

Proof is waiting for you at Macmillan pumps...or your money will be refunded.

GUARANTEE
MACMILLAN GASOLINE is guaranteed to give you more mileage per gallon than any gasoline you have ever used—or your money back.
MACMILLAN

MACMILLAN
GASOLINE
Guaranteed More Mileage

RADIO KMPC
710 KILOCYCLES
Beverly HILL-BILLIES
10 to 11 Every Nite
Broadcast and Operated by MACMILLAN PETROLEUM CORP.

"THERE IS A DIFFERENCE IN GASOLINES"

MACMILLAN PETROLEUM CORP. • *Refineries* • California • Texas • Arkansas

© 1930 by M.P.C.

Timely Tips to Buyers of Real Estate

No matter what kind of property you're thinking of buying, it will pay you to look through TIMES WANT ADS

UNUSUAL OBJECTS

—things ordinarily not sold in stores may be found by watching TIMES WANT ADS

TWO HOODLUMS HOLD UP WOMEN

Pair Make Bold Entry Into Apartment-house

One of Victims Gives Up Large Diamond

Other Saves $5000 in Gems by Hiding Them

Two terrified women faced two armed hoodlums late yesterday in an apartment-house at 1029 South Corning street. One of the women was cowed into giving the intruders her jewelry, but the other duped them into believing she had none, and saved articles she values at $5000.

The woman robbed is Mrs. T. H. McGoskey, wife of a salesman. Her neighbor in the apartment-house, whose social call was interrupted by the two bandits, who burt into the apartment, revolvers in hand, is Mrs. H. Swane. She told police she had hidden her jewelry in her hand and thus managed to save it.

The women told Detective Lieutenants Perry and Fuller they had noticed the two men loitering in the neighborhood for several days. They were young, well dressed, and seemingly had been attracted by the jewels they had seen Mrs. McGoskey and Mrs. Swane wearing.

They apparently awaited a time when no men were about, and late in the afternoon rang Mrs. McGoskey's doorbell with an inquiry concerning the whereabouts of her husband.

"We're process servers and he's wanted in a lawsuit," the two told the woman, and when she explained her husband was out they at once drew revolvers and forced their way into the apartment.

Mrs. McGoskey was wearing a two-carat diamond ring which she was compelled to turn over to the hoodlums. Mrs. Swane, meanwhile, had cupped such gems as she had in her hand, and when accosted by the pair displayed the backs of her bare hands and they accepted this as proof she owned no jewels.

THREE HOLD-UPS REPORTED TO POLICE

Three hold-ups were reported to police last night, two filling stations and a drug store.

At the Associated service station at 3852 West Slauson two bandits robbed Frank Strauff of $15. He fired twice at them as they disappeared. At Frank's Service Station, 4700 West Jefferson Boulevard, robbers got $12.

The Delando Pharmacy, 5800 West Pico street, lost $25.

NEW SCHOOL ERA SIGHTED BY LINDSEY

Veteran Denver Jurist in Address at Tea Given in Colleen Moore's Home

Judge Ben Lindsey, veteran of the juvenile bench in Denver yesterday declared in an address at an educational tea given at the home of Coleen Moore in Bel-Air, that the methods of child training are changing rapidly and that in a few years the ways of the little red school will be archaic.

"The greatest of all crimes against children," Judge Lindsey said, "is to deprive them of the right to think."

He said he had watched educational experiments, including those made by Thomas Edison, where small children were lead to find interest in their studies and thus forget the idea of work.

The program was sponsored by the Progressive School of Los Angeles and a motion picture was shown detailing the courses given small children at the institution.

Guests of honor at the tea included Hugh Lofting, writer of children's stories; Alfred Hertz, Dr. James Huntley Sinclair, Dr. William Munroe, Dr. Frederic Woellner, Dr. Benjamin Lehman, Miss Barbara Greenwood and Dr. Miriam Van Waters.

Augustus Legg, Retired Railway Man, Succumbs

Augustus M. Legg, native of Missouri, died early yesterday morning at St. Vincent's Hospital of a complication of diseases. He would have been 80 years of age on December 1, next.

Mr. Legg retired three years ago, after forty years of service with the Wabash Railway, with headquarters in St. Louis, his home. He moved to California at that time. He had not been well in recent months, but was in the hospital only two weeks before death.

He leaves his widow, who was at the bedside; three sons, Chester A., and Sidney C., of Chicago, and Morris of Los Angeles, who is ill in the hospital; two daughters, Mrs. C. L. Bunting of Decatur, Ill., and Mrs. F. L. Horr of St. Louis.

Funeral services will be conducted in St. Louis, and arrangements await the arrival here of the son, Chester A., of Chicago, who is expected tomorrow by air.

FOUR ARRESTED FOR GUN TOTING

Suspects Taken After Chase in Auto by Police

Prisoners Claim Connection with Gambling Ship

Permits to Carry Weapons Declared too Old

Activities of four men, James Russo of 5533 Hollywood Boulevard, John Rosselli of 1043 West Sixth street, John Canzoneri of 1402 East Twelfth street and Jack I. Dragna of 3662 Mettler street, taken into custody at an early hour yesterday morning with four revolvers and one shotgun in their possession, are being carefully checked by Detective Lieutenants Mailheau and Gibson of the police robbery detail.

The guns are being held as evidence at the City Jail. All four were individually questioned by the detectives and by Inspector of Detectives Longuevan but none changed his original statement that they carried the weapons for their own protection and for no other purpose.

CHECK ON GAMBLING SHIP

The detectives left late in the afternoon for Los Angeles Harbor to check Dragna's story that he is part owner of the gambling ship Monfalcone and that he and his companions had been aboard the vessel on the night before their arrest. Russo asserted he was employed on the boat, the detectives said.

If unable to identify any of the suspects as bandits or gunmen the detectives declared they will file complaints against them charging them with violation of the California gun law. Dragna and Canzoneri declared when taken into custody that they had permits to carry guns. The detectives stated they found these were issued in 1918 and are no good now.

ARREST FOLLOWS CHASE

The quartette were arrested when they failed to make a boulevard stop at Wilshire Boulevard and Vermont avenue, by Officers Regur and Wolfer, and after the officers had chased them for half a dozen blocks.

A possible shooting was averted, the officers reported, when Regur knocked the shotgun from the hands of Canzoneri and jammed his own revolver into the ribs of the suspect, forcing his surrender.

Naval Treaty Signing Shown by Newsreel

Signing of the London naval pact by President Hoover, following its ratification by the Senate, is among the highlights of the current issue of The Times-Universal Newsreel now on view at Southern California theaters. The Chief Executive is shown affixing his signature to the document in the presence of British delegates and other officials. Graham McNamee, talking reporter, identifies those present.

The all-American air derby, a melon-eating contest in Harlem, a children's festival in Iceland, the dynamiting of a tunnel in England, a mountain-climbing contest by motorcyclists at Franklin Canyon, Cal., and the spraying of swamps in Virginia to exterminate crop pests are among the other current events shown.

The schedule may be obtained by phoning Newsreel Book at REpublic 3171 and inquiring about Newsreel No. 60.

Lissner Rites This Morning

Funeral services for Meyer Lissner, former member of the United States Shipping Board and prominent in both Californian and national politics, will be conducted at 11 a.m. today in the Wee Kirk o' the Heather, Forest Lawn Memorial Park. Mr. Lissner died Tuesday after a short illness.

Mr. Lissner, a native of California, received his legal education in this city and was for many years active in civic affairs, was one of the organizers of the Los Angeles City Club and prominent in affairs of the Municipal League. He was a member of the State Industrial Accident Commission at the time of his death.

CHIEF TO FORCE HOODLUMS OUT

Steckel Increases Patrols in Robbery Details

Officers in Plain Clothes to Make Round-up

Chicago Gangster Influx Blamed for Crimes

One hundred and fifty plain-clothes detectives, a majority from the vice division, were drafted into the burglary and robbery details by Chief of Police Steckel last night in a drive on crime in Los Angeles.

Either because of the influx of hoodlums from Chicago, or other reasons, this city has recently experienced a sharp increase in robberies, burglaries and crimes of violence, figures recently issued disclose.

ROUND-UP ORDERED

With the enlistment of the additional forces last night, orders were issued for a general round-up of all suspicious characters.

Equipped with sawed-off shotguns, and tear bombs, motor patrols began a close supervision of the residential and business districts during the hours when most of the crimes recently have been committed, and this supervision will be rigorously maintained, Chief Steckel said.

Loiterers on the streets at late hours will be questioned, and must be prepared to convince the authorities they are law abiding if they desire to avoid a trip to the police station.

CRIMES INCREASE

Uniformed men on patrol duty throughout the city received orders to co-operate closely with the motor patrols in the burglary and robbery details, and to give every aid possible in cleaning up the city.

So far this month there have been 105 robberies in Los Angeles, and Chief Steckel is convinced hoodlums recently arrived from Chicago and living on the outskirts of the city, are patiently awaiting any further opportunities that may arise to prey upon the residents.

"We mustn't give them this opportunity, and must take vigorous steps to reduce the number of robberies and major crimes occurring in this city," said the Chief.

FILM CHIEF LANDS NEW ASSIGNMENT

Von Stroheim to Direct Making of Talk Picture of His First Success

Erich Von Stroheim, one of Hollywood's most successful but reputedly most costly motion-picture directors, is going to be given the opportunity to show the world what he can do as a director on a talking picture. According to announcement made yesterday by Carl Laemmle, Sr., Von Stroheim has been signed to a contract to direct the dialogue version of "Blind Husbands," which was his first and most successful screen story.

It was in 1917 that Laemmle gave Von Stroheim his first big chance. The latter was working as a technical director at that time when he submitted the story of "Blind Husbands" and was given the lead as well as the directorial assignment.

The silent version of this picture proved one of Universal's outstanding hits of the time.

Von Stroheim is now en route to New York where he will sail for his first visit in fifteen years to Vienna. He will return to the studio later to commence preparations for the picture.

Sutton Heads Utilities Board

Mark C. Sutton, Van Nuys fruit grower who was appointed to the Board of Public Utilities and Transportation last November by Mayor Porter, was elected president of the board to succeed George Marcell at its annual organization meeting yesterday.

Oscar R. Cummins, Hollywood lawyer, was re-elected vice-president.

FORTY-NINER AXLE PUT IN COLLECTION

Frances Dee and Relic

An axle hewn from an oaken timber by pioneers in the days of '49 was added yesterday to the collection of relics cherished by Frances Dee, film actress and amateur archeologist. It was found in Death Valley by a party of "location scouts."

Miss Dee, who is under contract at Paramount studios, started her archeological collection with some arrowheads brought back from the wilderness some time ago. It now numbers numerous and various items, most of which were found on California soil.

VAN LOAN TO FACE MORE ACCUSERS

Short Story Writer and Playwright Rearrested as Fugitive Case Gets Delay

H. H. Van Loan, short-story writer and playwright, gained a delay in fugitive proceedings against him yesterday in Municipal Judge Ballard's court, only to be rearrested by Deputy Marshal O'Connell and taken before another court on additional charges.

Van Loan was arrested following his failure to appear before Referee Nod Mulville for examination as a judgment debtor in three civil actions. O'Connor conducted the writer to Judge Mulville's court, where he was arraigned on three warrants charging contempt of court for his failure to appear and was ordered to return Monday at 10 a.m. for examination as to his assets. He was released without bail until that time by Judge Mulville.

The fugitive extradition hearing, which charges the writer with abandoning his minor child in New York, was continued by Judge Ballard until August 5, next, when Dep. Dist.-Atty. Stahlman reported New York officers had not yet arrived with the necessary papers.

Health Officer Gives Warning on Paralysis

A warning to the public not to relax vigilance against infection from infantile paralysis because the malady is reported to be on the decline, was issued yesterday by Dr. J. L. Pomeroy, county health officer.

"It is up to the public to continue its fine co-operation to stamp out this disease entirely, long before school opens in the fall," Dr. Pomeroy said.

Figures compiled by the county health department indicate a decline of 50 per cent in the county within the last week. Complete figures for the same period reveal a total of twenty-five cases in county territory.

This decrease, while hopeful, Dr. Pomeroy says, does not mean that all danger is past.

WOMAN PEDESTRIAN KILLED ON CROSSING

Mrs. Laura Scott, 58 years of age, 2243 Terrace Heights avenue, was fatally injured last night when struck by an auto while crossing the street at Terrace Heights avenue and Soto street. She was rushed to the Georgia-street Receiving Hospital, where it was found she was suffering from a crushed chest and a basal skull fracture. She died shortly after her arrival. Police say the machine was driven by Frank Stallings, 245 South Montebello Boulevard, Montebello. He was not held.

BERMAN FACES PROBABLE WRIT

Federal Order Asked to Get Grider Case Evidence

Plea Sent Attorney-General by Deputy Prosecutor

Bribery of Juror in First Julian Trial Charged

Attempting to insure the testimony of Jacob Berman at the trial of Frank C. Grider in Superior Judge Wilson's court on August 4 a telegram was sent yesterday to United States Attorney-General Mitchell by Chief Deputy District-Attorney Stewart requesting a writ of ad testificandum to permit his appearance as a witness.

This move was made despite the fact that Berman already has stated that he will not testify against Grider because he believes that he is innocent. Stewart incorporated Berman's assertion in his dispatch to Mitchell.

Grider faces trial on a charge of accepting a bribe indirectly from Berman during the original Julian trial to vote "not guilty" when the jury, of which he was a member, began its deliberations.

At the same time Harold Jones, deputy District Attorney aiding in preparing the prosecution's case, appeared in Superior Judge Wilson's court and requested that the indictment against Grider be amended to exclude the name of Louis Krause, asserted go-be ween. This move, it is understood, is being made so that Berman may testify legally if authorization from Federal authorities can be obtained. Should permission to amend the indictment be granted it will be so worded that Berman cannot be termed an accomplice. Under the California law an accomplice cannot testify against a defendant.

William Berne, attorney for Grider, filed a counter-affidavit opposing the request of the District Attorney's office contending that such an amendment is not proper in this case.

Judge Wilson took the matter under submission until Friday.

Berman, who at present is a Federal prisoner under sentence to a seven-year term at McNeil's Island prison, is scheduled to appear today before Superior Judge Schauer for sentence on three counts of forgery of which he was convicted last week.

The forgeries were asserted to have been executed on Julian stock certificates shortly before the Julian Petroleum Corporation collapsed.

BULLOCK'S WILSHIRE

you may have heard whispers of the paris craze for these

PAOLA ANTIQUE BROCADE BAGS

—made in paris by paola, the artist who uses only genuine antique brocades—pieces from persian ceremonial robes and cloths of the 16th and 17th centuries

—bags that tempt the imaginative to think of them as possible museum pieces of the future—rare treasures of art and romance

$65 to $250

Bag Fashions—Street Floor

Wilshire Boulevard at Westmoreland

BULLOCK'S WILSHIRE

COLLEGIENNE JULY REDUCTIONS

important savings on these summer and later-to-school clothes for the collegienne

coats at $15

—tweeds, wool crepes, silks, sizes to 18—fractionally priced

dresses, $15

—chiefly pastel crepes, but a few darker silks—many less than half

shoes, $8.95

—linens and other smart summer types—all greatly reduced now

little groups

—exclusive evening dresses at half price—felt and fabric hats reduced to $5—knitted dresses to $15—lounging pyjamas also reduced to $15—sweaters $5 to $12.50—skirts reduced to $7.50

collegienne—third floor

MUSIC AT CAMPS HATH CHARMS FOR RATTLERS

Hereafter when you go on a camping trip to the mountains and have a radio set as part of your equipment, be sure to also have along some of the time-honored antidote for snake bite, for rattlers are attracted by radio music, according to some of the Los Angeles county forest rangers. Recently eight of the reptiles were captured in one night at a camp at Pine Flats after the rangers in camp spent the evening listening to music over the air.

"Funny thing about it, there was not the sign of a rattler near the camp during the day, not until after the radio was turned on in the evening," said C. O. Gerhardy, assistant forester in charge of reforestration, while relating the experience.

Each snake was captured alive and placed in a box, Gerhardy said. The next morning all were dead. The largest one was dead after having half swallowed the body of the smallest. The others had died peacefully and quietly, probably from confinement, or too much music, the rangers declared.

Judge Sproul recently spent a night at a camp at Lake Arrowhead. A radio was part of the evening entertainment. That night the judge awoke to find a large rattlesnake alongside of him, outside of his blankets.

And, not so long ago, a family living at the outskirts of Los Angeles came into their living room after dinner one evening to find a rattlesnake coiled up on a rug in front of the radio set which had been playing during the meal. The snake seemed charmed by the music and was easily killed.

POISON THEORY DISPROVED

Belief that the sudden death of Mrs. Adelaide E. Show, 36 years of age, on the 18th inst., might have been the result of poison, self-administered, was dispelled by Coroner Nance yesterday following a post-mortem examination of the body. Death was pronounced due to a heart attack.

Mrs. Show, who lived at 2956 Edgehill Drive, was dining with her estranged husband, E. M. Show, in a downtown cafe when she became violently ill and died a few minutes later. Police were called and the case first was believed to have been suicide.

No trace of poison was found.

DOOM WILLED FOR PETS HELD HUMANE BY SOCIETY

A resolution wherein it was stated that any interference with the will of Mrs. Nellie Winterman, regarding the humane disposition of her five pet animals by having them put to sleep by a veterinarian, would be a violation of the constitutional rights of a citizen, was passed yesterday by the Anti-Vivisection Society at a meeting held at their headquarters, room 501, Bryson Building.

Arguments advanced by the society were that the animals are old and that they have been surrounded with unusual comfort and care which they could not receive if sold. Placing animals in so-called good homes was said to prove impractical and inhuman in 90 per cent of the cases in which it was tried.

Interference with Mrs. Winterman's will would be unwarranted and illegal, the society declares. Representatives present at the meeting were Inglewood Humane Society, La Crescenta Valley Humane Society, San Gabriel Valley Humane Society, Hollywood Valley Band of Mercy, Mercedes Club, California Anti-Vivisection Society and Los Angeles Society for Prevention of Cruelty to Animals.

A temporary restraining order returnable the 31st inst. against the proposed execution has been signed by Judge Hazlett and filed by Attorney Griffith Jones.

BULLOCK'S WILSHIRE

Autumn Terms of Street Clothes

THE PEPLUM

—in silk or wool takes its place with "tailored elegance"

—the vogue of elegance has a tailored version, and the little grecian peplum is an important factor in its achievement

—there is a new spirited simplicity about the "peplum" dresses sketched

—the goupy interpretation, at the extreme left, is done in black silk crepe with little bows and other flattering accents of galyak, $135

—the feather-weight tweed adds a large bow of black velvet for subtle charm and a trim black velvet belt, $89.50

the french rooms

Wilshire Boulevard at Westmoreland

...have heard whispers
...paris craze for these

...A ANTIQUE
...CADE BAGS

...is by paola, the artist who
...ruine antique brocades—
...persian ceremonial robes
...the 16th and 17th centuries

...empt the imaginative to
...n as possible museum
...future—rare treasures of
...nce

...65 to $250

...Fashions—Street Floor

...levard at Westmoreland

...Autumn
...Terms of
...Clothes

...ILLOCK'S
...ILSHIRE
here!

...E PEPLUM
...n silk or wool
...es its place with
...lored elegance"

—the vogue of elegance has a tailored version, and the little grecian peplum is an important factor in its achievement

—there is a new spirited simplicity about the "peplum" dresses sketched

—the goupy interpretation, at the extreme left, is done in black silk crepe with little bows and other flattering accents, of galyak, $135

—the feather-weight tweed adds a large bow of black velvet for subtle charm and a trim black velvet belt, $89.50

the french rooms

...Wilshire Boulevard at Westmoreland

MCAFEE SHOES FOR MEN

—in some merchandise, as in some men, high character has become so dominant that just to mention the name tells more than long and wordy elaboration

—therefore, we repeat "mcafee shoes" for men are here—and also invite you to choose from stocks on hand or have your measures registered with us for special orders

Wilshire Boulevard at Westmoreland
separate entrance from wilshire

...lidget Wolgast Stops Speedy Dado in Fifth

SPORTS
Los Angeles Times

NOSISTIVE IKE
THANKS TO NAT GREEN, ARCADIA
IF A PITCHER WARMED UP TOO MUCH, WOULD HE BOIL OVER? YES OR YES?
A SIX COUNTER KNOCKS

WEDNESDAY MORNING, JULY 30, 1930 C

...NGELS CUFF HENDERSON TO WIN OPENER, 6 TO 3

...MP'S SPEED RUINS FILIPINO

...ht King Swarms Over ...worthy Opponent

...d Leg's Shoulder is ...ed During Melee

...boxer Fights With His ...ht Arm Helpless

BY PAUL LOWRY

...Wolgast, the flyweight ...ed up to all the press- ...ions about his speed. He swarmed all over Speedy Dado in their ten-round skirmish at the Olympic last night, and won by a technical knockout when Speedy's trick shoulder went back on him and he was unable to answer the bell for the fifth round.

...DGET ...LGAST

The first round was even, but in the ensuing ...rounds Wolgast flashed such ...ed to outhit Dado almost ...ent.

...th right arm dangled ...ss in the fourth round, ...e fought back only with ...t hand.

...ven rounds four and five, Dr. ...ne, State athletic physician, ...ded into the ring for an ex- ...ion, and he pronounced Da- ...ey as torn shoulder liga- ...

...REELING SPEED

...ad rang for the start ...th round before Dr. Mace ...ded his diagnosis, and Wol- ...erves great credit for a tech- ...ndous in this round—not ...ch.

...n, a frail looking youngster ...rounds, opened the bout at

...ued on Page 12, Column 3)

Vines Repeats Tennis Victory Over Shields

ANNEXES MATCH IN THREE SETS

Twelfth Ranking Ace Bows Before Pasadenan

Local Junior Advances to Third Round

Midge Gladman Defeated at Seabright Nets

SEABRIGHT (N. J.) July 29. (AP) Scoring his second victory over Frank Shields in less than a week, Ellsworth Vines, 18-year-old sensation from Pasadena, smashed his way into the third round of the thirty-seventh annual invitation tennis tournament of the Seabright Lawn Tennis and Cricket Club today.

FRANK SHIELDS

Vines eliminated Shields in a stirring match, 6-8, 6-4, 8-6, and thus repeated his triumph of last week over the youthful New Yorker in the metropolitan turf court championships. Shields is ranked No. 12 in the national list. Vines ranks No. 2 in the junior list.

Advancing to the third round with Vines were Frank Hunter, New Rochelle veteran whom Vines defeated in the finals of the Metropolitan Turf Court event; Julius Seligson of New York; Sydney B. Wood, Jr., of Pasadena, Cal., David N. Jones

(Continued on Page 10, Column 4)

WINNER!

Meet Ellsworth Vines, who yesterday defeated Frank Shields at Seabright, making it two victories over the capable New Yorker inside of a week. Vines hails from Pasadena.

STRIBLING MAY BOX SCHMELING

Garden Seeks Georgian for Campolo Struggle

NEW YORK, July 29. (AP)—Young Bill Stribling, for years the "king of the canebrakes," is headed back to the main highways of fistiana under a head of steam that whistles menacingly for Victorio Campolo, Jack Sharkey and lastly, Max Schmeling, heavyweight champion at the moment.

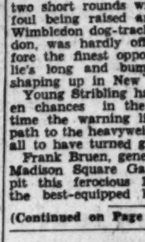
YOUNG STRIBLING

The satisfying news the Macon aviator had crumpled Phil Scott, the gangling Briton, in two short rounds without a cry of foul being raised anywhere in the Wimbledon dog-track arena in London, was hardly off the wires before the finest opportunity of Willie's long and bumpy career was shaping up in New York.

Young Stribling has muffed golden chances in the past, but this time the warning lights along the path to the heavyweight crown seem all to have turned green for him.

Frank Bruen, general manager at Madison Square Garden, wants to pit this ferocious 1930 edition of the best-equipped heavyweight in

(Continued on Page 11, Column 4)

GEHRIG PLAYS SLUGGING SOLO

Lou Gets Pair of Homers, Triple and Double

Yank Star Brings Home-Run Total to Thirty-one

Athletics Lose to New York by 12-to-3 Score

PHILADELPHIA, July 29. (AP)—Lou Gehrig played a slugging solo with his big bat today and led the New York Yankees to a 12-to-3 victory over the Athletics that evened the two-game series.

LOU GEHRIG

Gthrig poled two home runs to bring his season's total to thirty-one, and connected for a double and a triple. Each of his homers, the first off Quinn in the fourth and the second off Mahaffey in the seventh, came with Babe Ruth on base. Altogether, Gahrig figured in the scoring of seven runs. Harry Rice also hit a homer. The score:

NEW YORK	AB	R	H	O	A	PHILADELPHIA	AB	R	H	O	A
Combs,rf	5	1	1	0	0	Bishop,2b	3	1	1	2	5
Lary,ss	4	1	1	1	3	H.Per'kns,2	0	0	0	0	0
Ruth,rf	4	2	2	0	0	Cramer,cf	5	0	0	5	0
Byrd,lf	0	0	2	0	0	Cochr'ne,c	4	2	2	9	0
Gehrig,1b	5	2	3	9	0	C.Per'kns,p	0	0	0	0	0
Lasseri,3b	5	3	3	2	2	Simmons,lf	4	0	1	3	0
Dickey,c	3	0	1	6	0	Foxx,1b	2	1	0	10	0
Ch'man,3b	4	0	2	4	1	Miller,rf	2	1	1	0	0
Rice,cf	5	2	2	6	0	Will'ms,ss	3	0	0	2	3
Johnson,p	5	2	0	0	0	Dyke,3b	3	0	0	2	3
						Quinn,p	1	0	0	0	0
						McNair,s	0	0	0	0	0
						Mahaf'y,p	0	0	1	0	0
						Hissins,2b	2	1	0	0	0
Totals	42	13	27	7		Totals	33	7	7	27	11

a—Batted for Quinn in fourth.

SCORE BY INNINGS

New York	0	0	0	3	2	0	2	3	1	—	12
Philadelphia	0	0	0	1	0	0	1	1	0	—	3

SUMMARY

Error—Dykes. Runs batted in—Gehrig, 6; Rice, 2; Lasseri, 2; Ruth, Dykes, Cramer, Williams. Two-base hits—Gehrig, Lasseri, Rice. Three-base hits—Gehrig, Lasseri, Foxx. Home runs—Gehrig, 2; Rice. Stolen bases—Foxx, Miller, Lasseri. Sacrifice hit—Williams. Double plays—Bishop to Williams to Foxx; Chapman to Gehrig. Left on base—New York, 7; Philadelphia, 9. Bases on balls—Off Quinn, 1; Mahaffey, 2; Johnson, 5. Struck out—By Quinn, 2; Perkins, 1; Johnson, 9. Hits batted—Off Quinn, 3 in 4 innings; Mahaffey, 5 in 3; Perkins, 1 in 2. Hit by pitcher—By Mahaffey (Chapman.) Wild pitch—Mahaffey. Losing pitcher—Quinn. Umpires—Geisel, Owens and Moriarty. Time of game—2h. 16m.

Cook Stopped by Carnera in Second Round

CLEVELAND, July 29. (AP)—Primo Carnera, the Italian heavyweight boxer, tonight added a second-round knockout over George Cook, who claims the Australian heavyweight championship, to his string of victories, before a crowd estimated at 10,000 at Taylor Bowl here. The bout was scheduled to go ten rounds.

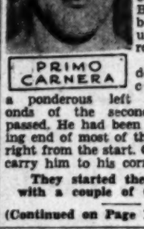
PRIMO CARNERA

Cook went down for the count under a ponderous left to the jaw onds of the second round had passed. He had been on the receiving end of most of the blows struck right from the start. Carnera helped carry him to his corner.

They started the first round with a couple of Carnera left

(Continued on Page 12, Column 4)

Standings and Results

PACIFIC COAST LEAGUE

	W.	L.	Pct.
Missions	11	4	.733
HOLLYWOOD	10	5	.667
Oakland	8	7	.533
LOS ANGELES	8	7	.533
Sacramento	7	8	.467
San Francisco	7	8	.467
Portland	5	10	.333
Seattle	4	11	.267

Yesterday's Results

LOS ANGELES, 6; Oakland, 3.
San Francisco, 7; Sacramento, 4.
HOLLYWOOD 5; Portland, 4.
Mission, 6; Seattle, 3.

Games Today

Oakland vs. LOS ANGELES at Wrigley Field (night game.)
HOLLYWOOD at Portland (night game.)
Missions at Seattle (night game.)
Sacramento at San Francisco.

NATIONAL LEAGUE

	W.	L.	P.c.
Brooklyn	58	38	.604
Chicago	58	41	.586
New York	53	44	.546
St. Louis	48	47	.505
Pittsburgh	46	49	.484
Boston	45	51	.469
Cincinnati	44	52	.458
Philadelphia	31	61	.337

Yesterday's Results

New York, 11; Philadelphia, 3.
Boston, 4; Brooklyn, 3 (10 innings.)
Cincinnati, 4; Chicago, 3.
Pittsburgh, 6; St. Louis, 5.

Games Today

Boston at New York.
Brooklyn at Philadelphia.
St. Louis at Pittsburgh.
Only games scheduled.

AMERICAN LEAGUE

	W.	L.	P.c.
Philadelphia	67	34	.663
Washington	59	38	.608
New York	56	43	.566
Cleveland	52	48	.515
Detroit	47	53	.461
Chicago	41	56	.422
St. Louis	40	60	.400
Boston	35	62	.361

Yesterda'y's Results

New York, 12; Philadelphia, 3.
Chicago, 6; St. Louis, 2.
Cleveland, 14; Detroit, 7.
Only games scheduled.

(Continued on Page 11, Column 3)

HE'S A PIP! - - - - - By Feg Murray

GEORGE PIPGRAS
"THE GREAT DANE OF THE YANKEES"
PIP, PIP, HOORAY
DEVELOPED BY THE LATE MILLER HUGGINS, PIPGRAS IS NOW ONE OF THE BEST RIGHTHANDERS IN THE AMERICAN LEAGUE.
Metropolitan Newspaper Service

STARS TRIM BEAVERS IN OPENER, 5-4

Hollywooders Pounce Upon Walter in Sixth to Put Across Four Runs

PORTLAND (Or.) July 29. (AP)—Hollywood opened the series tonight with a 5-to-4 victory over Portland. Walters had one bad inning, the sixth, in which Hollywood scored four runs after two were out.

Yde was effective in the pinches.

HOLLYWOOD	AB	R	H	O	A	PORTLAND	AB	R	H	O	A
Hill,lf	5	0	0	5	0	French,cf	5	2	1	1	0
Lee,ss	3	0	0	3	0	Rob'tson,2b	3	2	0	2	2
Bran'on,2b	4	0	2	4	4	Summa,rf	4	1	2	2	0
Barbee,rf	4	2	2	1	0	Williams,lf	4	0	1	2	0
Carlyle,cf	4	2	2	0	0	Rhiel,2b	4	0	1	2	4
Heath,1b	3	1	10	0	0	Johnson,1b	4	1	1	8	0
Severeid,c	4	1	7	0	0	Cronin,ss	4	0	2	1	2
Gatella,3b	4	1	0	4	0	Woodall,c	4	2	2	6	0
Yde,p	4	0	0	0	0	Walters,p	2	0	1	1	1
Totals	37	9	27	12		Totals	37	11	27	9	

SCORE BY INNINGS

Hollywood	0	0	0	1	0	4	0	0	0	—	5
Base hits	0	1	0	2	0	5	0	1	0	—	9
Portland	0	0	1	2	0	0	0	1	0	—	4
Base hits	0	2	1	3	0	1	0	2	0	—	11

SUMMARY

Errors—Brannon, French, 2. Runs responsible for—Yde, 3; Walters, 4. Struck out—By Yde, 6; Walters, 5. Bases on balls—Off Yde, 2; Walters, 1. Stolen base—Robertson. Two-base hits—Williams, Heath, Barbee, Carlyle, Yde, Cronin. Sacrifice hit—Summa. Runs batted in—Rhiel, Heath, French, Robertson, Carlyle, Severeid, Gatella, Yde. Umpires—Geushlea and Kolls. Time of game—2h. 15m.

MISSISSIPPI VALLEY LEAGUE

Yesterday's Results

Moline, 9; Keokuk, 8.
Davenport, 5; Burlington, 3.
Dubuque, 1; Rock Island, 3.

COUNTY COURT PLAY TO START

Men's Singles Wide Open as Stars Absent

With Ellsworth Vines, Keith Gledhill, Sydney Wood, Jerry Bartosh, Jack Tidball and other local tennis stars playing in the East, the Los Angeles county championships, which open tomorrow on the courts of the Palomar Tennis Club, are wide-open affairs, and consequently something of a record entry list will compete for the titles, it was announced yesterday by Bill Ackerman, who is managing the affair.

GLADYS PATZ

Wood, defending champion, is playing at Seabright, leaving the men's division open for the survivor of a fast field that includes Dolf Muelheisen and Bob Muench of San Diego.

Gladys Patz returns to defend her women's singles crown, and with "Midge" Gladman and Mary Greef away, is favored to repeat. Violet Doeg will defend her junior girls' title.

Last year Muelheisen and Easton won the men's doubles title, and

(Continued on Page 10, Column 6)

ALEXANDER SIGNED UP BY TOLEDO BALL CLUB

TOLEDO (O.) July 29. (AP)—Grover Cleveland Alexander, veteran with a score of years of major-league experience, was signed today by the Toledo Mudhens of the American Association, club officials announced tonight.

GROVER ALEXANDER

Alexander signed with Dallas of the Texas League after being released by the Philadelphia Nationals. Failure to keep in condition is said to have prompted his release from Dallas. He is a free agent, and will report here immediately, it was said.

HOUSE OF DAVID TEAM BOSS MAKES OFFER

MINNEAPOLIS, July 29. (AP)—Grover Cleveland Alexander, former veteran major-league hurler, tentatively has accepted terms to play independent baseball under Ray Doan, manager of the House of David team, it was announced here today.

Although Alexander definitely accepted his terms of $1000 for three independent games today in a telegram from Dallas, Tex., Doan said, the veteran hurler told the House of David manager over the phone tonight he will leave Dallas tomorrow for Chicago to discuss an offer supposedly made by the Toledo team of the American Association.

PETE MEYERS BEATEN

SAN JOSE (Cal.) July 29. (AP)—Johnny Benedetti, San Jose middleweight, won a gruelling ten-round decision from Pete Meyers, former San Francisco fighter, in the main event here tonight. Meyers cut Benedetti's nose in the first round, but the local Italian stuck it out and won on frequent exchanges.

SERAPHS RALLY TO ANNEX TILT

Three Runs in Seventh, Two in Eighth Cinch Win

Baecht, Lifted for Hitter, Gets Victory Credit

Turnout of 4083 Fans Sees Seraphs Cop Struggle

BY BOB RAY

Jack Lelivelt's Angels got revenge in copious quantities out at Wrigley Field last night when they humbled Bill Henderson, the hurler, who twice let them down with three hits up at Oakland a couple of weeks ago, and downed Magician Zamloch's Oaks, 6 to 3.

JOHNNY MOORE

Henderson made the Angels look like a lot of garden gates waving in the breeze in the two games he worked against them at Oakland and the Cherubs have been hankering for another shot at him ever since. The Oakland right-hander, who was recently turned over to the Oaks by the Yankees in exchange for Lou McEvoy, was breezing along with but one run scored against him until the seventh, when he lost control and the Cherubs followed up two walks with a pair of timely hits to score three times and go out in front, 4 to 3. Just to make the victory a bit more certain the Seraphs pounded Henderson for two more runs in the eighth by way of showing him that his spell over them was ended.

Some 4083 fans saw the contest, which is a right sizeable turnout considering that ordinary Tuesday games played during the afternoons generally attract less than half that number, and the Angel officials are still just as confident as ever that night baseball is what the customers want here. The weather was perfect for night ball, but the crowd was probably lessened because of the opposition given by the Olympic fights. Tonight is ladies' night and Secretary Boots Weber is predicting another crowd of more than 8000 customers.

VICTORY FOR BAECHT

Ed Baecht, who lost two tough decisions to Henderson up at Oakland, started on the mound for Los Angeles. He didn't finish, being

(Continued on Page 12, Column 4)

A MIGHTY man this George Pipgras. Not as mighty as Babe Ruth, of course, but I am sure that his right arm has won almost as many games as the Big Bam's bat to date. The Danish right-hander has, in fact, won nearly a third of the Yankee victories to date, and where Hoyt faltered

(Continued on Page 10, Column 3)

LEADERS IN THE SOCIAL REGISTER

by their increasing adoption of the . . . CADILLAC V-8 as the finest of fine cars, are giving it prestige not purchasable at any price.

EVENINGS UNTIL 9 KHJ

DON LEE

SEVENTH AT BIXEL KFRC

California Distributor Cadillac & La Salle Motor Cars

Dodgers Hold Slight Lead Over Cubs as Both Teams Defeated

BRAVES, REDS WIN BY 4 TO 3

Vance Weakens in Eighth; Phelps Loses in Tenth

Wilson's Homer Fails to Aid Bruin Cause

Giants Again Down Phils in Slugging Bee

CHICAGO, July 29. (AP)—The Chicago Cubs retained the same standing today, dropping a hotly contested game to the Cincinnati Reds, 4 to 3, while the Braves wrested a ten-inning game from Brooklyn by the same score.

Hack Wilson's thirty-third home run in the sixth brought the score up to 4 and 2, but an eighth-inning rally fell short, when Cuyler scored on Danny Taylor's single, after Wilson had walked and Grimm sacrificed. Score:

CINCINNATI / CHICAGO [box score illegible]

Totals 39 10 27 14 Totals 33 9 27 11

x—Batted for Blake in seventh.
xx—Ran for Tolson in seventh.
z—Batted for Beck in eighth.
zz—Batted for Malone in ninth.

SCORE BY INNINGS

Cincinnati ....2 0 0 1 1 0 0 0 0—4
Chicago ....0 0 0 0 0 2 0 1 0—3

SUMMARY

Runs batted in—Heilmann, 3; Stripp, Wilson, 2; Hartnett. Two-base hits—Heilmann, Stripp, Rixey. Home runs—Heilmann, Wilson. Stolen base—Swanson. Sacrifice hits—Hartnett, 2; Grimm. Double play—English to Beck to Grimm. Left on base—Cincinnati, 8; Chicago, 9. Bases on balls—Off Blake, 3; Rixey, 2. Struck out—By Blake, 4. Hits batted—Off Blake, 8 in 7 innings; Malone, 2 in 2. Hit by pitcher—By Rixey (Grimm.) Passed ball—Hartnett. Losing pitcher—Blake. Umpires—Scott, Forman and Quigley. Time of game—1h. 48m.

HUBSOX RALLY

BOSTON, July 29. (AP)—For six innings today Dazzy Vance's speed had the Braves helpless, but the charm failed to last and they came from behind and drove the Dazzler from the mound in the eighth, scoring two runs to tie the score, and finally defeated Brooklyn in the tenth inning, 4 to 3. Ray Phelps was the losing pitcher as singles by Richbourg, Maranville and Sisler drove in the winning run with one out. Score:

BROOKLYN / BOSTON [box score illegible]

Totals 36 9 28 11 Totals 37 13 30 18

z—One out when winning run scored.
x—Batted for W. Clark in ninth.
xx—Batted for Rollings in eighth.

SCORE BY INNINGS

Brooklyn ....1 0 0 1 0 1 0 0 0 0—3
Boston ....0 0 0 0 0 0 1 2 0 1—4

SUMMARY

Errors — Maranville, Maguire, Vance. [remainder illegible]

GIANTS COP

NEW YORK, July 29. (AP)—The Giants slugged their way to a second victory over Philadelphia today to make a sweep of the two-game series and inflict a ninth successive defeat on the Phillies. The score was 11 to 5.

O'Doul led the Phillies' attack with a homer and two singles, while Rensa touched Hubbell for a homer.

Mel Ott started the Giant attack with his eighteenth home run of the year in the second and Roettiger hit another later. Bill Terry singled in the second inning to carry his hitting streak through sixteen straight games. Score:

PHILADELPHIA / NEW YORK [box score illegible]

Totals 36 10 24 16 Totals 38 11 27 5

x—Batted for Nichols in ninth.

SCORE BY INNINGS

Philadelphia ....0 1 0 1 2 0 1 0 0—5
New York ....0 3 4 1 0 3 0 0 x—11

SUMMARY

Errors—Thompson, O'Doul. Runs batted in—Rensa, Ott, 3; Roettger, Hogan, 2; Sherlock, Terry, O'Doul, 3; Lindstrom. Two-base hits—Klein, Southern, Lindstrom, 2. Home runs—Rensa, Ott, Roettiger, O'Doul. Stolen bases—Leach, Ott. Sacrifice hit—Terry. Double play—Hubbell to Marshall to Terry. Left on base—New York, 5; Philadelphia, 5. Bases on balls—Off Benge, 2; Hubbell, 1; Nichols, 2. Struck out—By Hubbell, 8. Hits batted—Off Benge, 6 in 2 2-3 innings; Nichols, 5 in 5 1-3. Wild pitch—Benge. Losing pitcher—Benge. Umpires—Moran, McGrew and Clarke. Time of game—1h. 50m.

BUCS COLLECT

PITTSBURGH, July 29. (AP)—After a series of one-run rallies in the late innings that finally sent the St. Louis Cardinals out in front in the ninth, the Pittsburgh Pirates came from behind in their half of the final frame today to win when Lloyd Waner singled Suhr and Bool across. The score was 6 to 5. In the third Paul Waner hit for the circuit with brother Lloyd on base. The two Waners accounted for five of the Pirates' twelve hits, batted in four runs and scored three of them. Score:

ST. LOUIS / PITTSBURGH [box score illegible]

Totals 38 14 25 12 Totals 34 12 27 11

z—One out when winning run scored.
x—Batted for Rhem in eighth.
xx—Batted for Kremer in ninth.

SCORE BY INNINGS

St. Louis ....0 0 0 0 1 1 1 1 1—5
Pittsburgh ....0 1 2 0 0 0 1 0 2—6

SUMMARY

Errors—Gelbert, Grantham, 2; Traynor. [remainder illegible]

A FISTIC BOBBLE

THE Olympic let a fistic plum slip through its fingers when it failed to sign Young Stribling after his one-round knockout of Otto Von Porat last month.

"Pa" Stribling asked a guarantee of $15,000 for sonny to fight an opponent of the Olympic's selection.

Vittorio Campolo, massive mauler from the Argentine, was available and agreeable to the trip west.

But while the Olympic dallied Young Stribling steamed to London and stopped Phainting Phil Scott in two rounds.

Frank Bruen of the Madison Square Garden Corporation immediately spent $100 on a long distance call to London to seal the Stribling-Campolo bout just as soon as the returns from the Scott fight were in.

And the Olympic now has about as much chance of getting Stribling out this way as a one-legged man has of beating Frank Wykoff in a 100-yard dash.

Quick action would have brought the first big-time bout of the year to this city.

A portion of the $25,000 expended by the Olympic on a heavyweight show featuring Maloney, Emanuel, Campbell and Kennedy which didn't bring a "gate" to equal the output might very well have been saved for a good fight.

But the Olympic debated, and New York gets the gravy.

* * *

THE MIGHTY DO FALL

ROY (FATHER) LUMPKIN, once a good football player, has come upon evil days in the fistic racket.

In a small town in North Carolina the other night "Father" Lumpkin was knocked out in one round by an inconsequential opponent.

"Father" Lumpkin is an example of the college boy who lets the delusion of the almighty dollar warp his vision.

"Father" Lumpkin was the backbone of the attack with which Georgia Tech beat California, 8 to 7, in the annual holiday game at Pasadena, January 1, 1929.

It is true that Roy Riegels's famous reverse spin helped Georgia Tech to two points, but on the run of the play the southerners deserved to win the game, and "Father" Lumpkin was one of the decisive cogs.

He was a sophomore with two more years of play for Georgia Tech.

But "Father" Lumpkin was penny-wise and pound-foolish. He heeded the lure of a fat contract to play pro football—a contract that was never as fat in poke as it was on paper.

Then "Father" Lumkin turned to the ring. He was knocked out in 45 seconds the other night.

The coming fall would have been "Father" Lumpkin's last season on the gridiron.

He passed this up along with last year's play and a full college education for the pro racket.

The racket got him. He hit bottom at a tender age.

* * *

A REAL GRID STAR

THE death of John R. DeWitt of Princeton marks the passing of a real football star—a star from the era when the hero worshipers were not quite so plentiful but the athletes were just as marvelous as the more widely cheered current stars.

John DeWitt captained the Princeton team of 1903, and two feats in the annual game with Yale that year stand out in the minds of those who have followed football since the start of the present century.

In this particular Yale struggle DeWitt captured a blocked punt and ran sixty yards for a touchdown.

Still later in the game he dispatched a 42-yard drop kick between the uprights for the winning points.

DeWitt was an All-American guard in his senior year—1903—and he was one of the best field-goal kickers, place or drop, that ever tramped a field.

The record book is full of his kicking achievements, his best ranging up in the high fifties.

JOLLEY STARS

ST. LOUIS, July 29. (AP)—The Chicago White Sox scoring four times in the fifth on four hits, and a sacrifice, defeated the Browns today, 6 to 2, and made a clean sweep of the two-game series.

The long-distance clouting was done by Jolley, who hit a home run, and Goslin and Ryan, who contributed triples. Score:

CHICAGO / ST. LOUIS [box score illegible]

Totals 38 11 27 17 Totals 35 11 27 21

x—Batted for Manion in ninth.
xx—Batted for Stiles in ninth.

SCORE BY INNINGS

Chicago ....0 0 0 1 4 0 1 0 0—6
St. Louis ....0 0 1 0 0 0 1 0 0—2

SUMMARY

Errors—Barnes, Kress, 2. Runs batted in—Goslin, Tate, Jolley, 2; Cissell, Ryan, 2; Metzler. Two-base hits—Cissell, Watwood. Three-base hits—Goslin, Ryan. Home run—Jolley. Sacrifice hits—Gullic, Mulleavy, Thomas. Double play—Ryan to Cissell to Watwood. Left on base—Chicago, 10; St. Louis, 8. Bases on balls—Off Thomas, 4; Stiles, 3. Struck out—By Thomas, 1; Stiles, 1. Passed ball—Tate. Umpires—Van Graflan, Connolly and Campbell. Time of game—1h. 53m.

TRIBE SCORES

CLEVELAND, July 29. (AP)—Detroit ran up a four-run lead in the first two innings today, but could not hold in the face of a savage Cleveland batting attack and lost its second game in a row here, 14 to 7. Four bases on balls plus three hits off Guy Cantrell in the second inning produced seven runs. Averill made his tenth home run of the season and a double in that inning. Score:

DETROIT / CLEVELAND [box score illegible]

Totals 37 13 24 8 Totals 37 13 27 12

SCORE BY INNINGS

Detroit ....3 1 0 0 0 0 0 1 2—7
Cleveland ....0 7 5 0 1 0 1 0 x—14

SUMMARY

Errors—Koenig, Hudlin. Runs batted in—Alexander, Stone, Funk, 2; Koenig, Sullivan, Morgan, 5; Averill, 3; Porter, 2; Hodapp, Jamieson. Two-base hits—Stone, Morgan, 2; Averill, Johnson, Porter, Shoffner, Alexander. Three-base hits—Funk, Johnson. Home run—Averill. Stolen base—Gehringer. Sacrifice hits — Alexander, Goldman, Funk. Double play—Hudlin to Goldman to Morgan. Left on base—Detroit, 10; Cleveland, 6. Bases on balls—Off Cantrell, 4; Sullivan, 3; Shoffner, 3. Struck out—By Cantrell, 1; Sullivan, 1; Shoffner, 1. Hits batted—Off Sullivan, 9 in 6 innings; Hudlin, 6 in 2-3; Shoffner, 7 in 2 1-3; Cantrell, 4 in 2. Wild pitch—Shoffner. Winning pitcher—Shoffner. Losing pitcher—Cantrell. Umpires—Nallin and Dineen. Time of game—2h. 3m.

SPORTS SKETCH BY FEG MURRAY

(Continued from Ninth Page)

and Pennock had a hard time getting started, the younger and less famous George Pipgras went right on, winning seven out of his first ten games and taking a big load off Manager Bob Shawkey's mind.

Far from being a melancholy Dane, Pip is quite a happy person, especially when he is getting his base hits. Now that double he got in beating Boston on May 19, pleased him much more than his fine twirling. Pitching is his profession, batting his passion, just as in the case of that great National League right-hander, Dazzy Vance. Well, here's hoping they each get some hits in the next world series, but I doubt if both of them are in it, anyway. George's fourth victory of the season, by the way, the one in which he smacked the aforementioned two-base hit, was his third shut-out in a month, and also the second three-hit game for him in 1930. Some of these days you're going to read of George Pipgras turning in a no-hit, no-run game. Paste that in your hat!

Pipgras has proved more than once this year that he is the star of the Yankees' hurling staff. He narrowly missed shutting out the Athletics on Thursday, May 22, beating Mahaffey, Ehmke and Rommel, 10 to 1. The A's beat him the following Sunday, Pip having one of his few wild days.

George Pipgras was born in Alameda, Cal., December 20, 1899. He did a little pitching for the Yankees in 1923 and '24, and came back as a regular in 1927, to win ten games and lose three. His big season was in 1928, with twenty-four wins against thirteen losses, while last season he won eighteen and lost twelve. His world series record is 1.000 per cent perfect, for Pip won a game from the Pirates in 1927 and one from the Cards in 1928, while losing none. You can be sure that Shawkey won't let the Great Dane escape from his kennels!

BETTY NUTHALL MAY ENTER TITLE EVENT

NEW YORK, July 29. (AP)—Betty Nuthall, 19-year-old English tennis star, expects to compete in the national women's championship, beginning August 18, at Forest Hills, says Louis B. Dailey, president of the United States Lawn Tennis Association, who has just returned from Europe.

Wilde Takes Championship

BELLINGHAM (Wash.) July 29. (AP)—Bert Wilde, Bellingham pro, and Pacific Northwest open champion, won the State open golf championship today with a 283 score for seventy-two holes. Second place was cinched by Phil Taylor, Victoria (B. C.) professional, who finished four strokes behind Wilde.

Amateur honors were won by Fred Wood, Vancouver, B. C., who finished third with 289. Frank Rodia, Seattle professional and defending champion; Curley Hueston, Seattle, and A. L. Zimmerman, Portland, all professionals, tied for third, fourth and fifth money, each with 290. Wilde, the new champion, covered the par-seventy-one course with scores of 70, 68, 74 and 71, for the two days.

AUTO RACING LOOP PLANNED

To Establish Eleven-City Dirt-Track Circuit

More money for the drivers and car owners and greater interest all around in the open-throttle sport was predicted for this fall and winter by local officials following the announcement by A. C. Pillsbury of the American Automobile Association that an eleven-city dirt-track auto racing circuit will soon be in operation in the West.

The loop, one of the largest of its kind in the country, will include Salt Lake City, San Jose, Fresno, Bakersfield, Ventura, Los Angeles, El Centro, Phoenix, Flagstaff, Douglas and Albuquerque.

Pillsbury stated yesterday that most of the plants will be in operation from September on throughout this year.

Quinn, Sharp and other intrepid drivers are scheduled to race Saturday night at the local Legion Ascot plant when the third six-event nocturnal program of the season will be held.

VINES DEFEATS SHIELDS AGAIN

(Continued from Ninth Page)

of New York, J. Gilbert Hall of South Orange, N. J., Clifford Sutter of New Orleans, and Richard N. Williams, one-time Davis Cup star from Philadelphia.

HUNTER WINS

Hunter eliminated Donald Cram of Nashville, Tenn., today, 6-3, 6-2, and Hall accounted for another southerner, Ted Burwell of Charlotte, N. C., 6-4, 6-2. The lone Canadian entrant, Marcel Rainville of Montreal, fell before Seligson, 6-4, 7-5, and Wood put out his fellow-Californian, Gerald Bartosh of Los Angeles, 6-1, 2-6, 6-3.

Sutter eliminated one of the best of the younger eastern players, Dick Murphy of Harvard and Utica, N. Y., 6-3, 7-5. Jones gained the third round at the expense of Donald Strachan of Philadelphia, 6-3, 6-4, and Williams put out Samuel Gilpin of Philadelphia, 6-4, 6-3.

GLADMAN LOSES

Play in the women's division produced one upset in the defeat of Marjorie Gladman, Santa Monica, Cal., star by Virginia Hilleary of Philadelphia, 6-4, 6-4. Four other Californians gained the third round, however, Josephine Cruickshank of Santa Ana, Mrs. L. A. Harper, Edith Cross and Ethel Burkhardt, all of San Francisco.

Miss Cruickshank eliminated Dorothy Weisel of Sacramento, 6-3, 10-8; Mrs. Harper put out Mianne Palfrey of Brookline, Mass., 6-2, 6-2; Miss Cross eliminated Alice Francis of East Orange, N. J., 6-2, 6-2, and Miss Burkhardt defeated Clara Zinke of Cincinnati, 6-1, 6-3.

Upholding eastern prestige along with Miss Hilleary were Sarah Palfrey, who defeated Virginia Rice, 6-0, 6-3; and Marjorie Morrell of Dedham, Mass., who eliminated Clara Greenspan of New York, 6-0, 6-1. Penelope Anderson of Richmond, Va., completed the third-round bracket with a 6-0, 6-2 triumph over Ruth Bailey of St. Louis.

Play in the men's doubles and women's doubles progressed with eight pairs reaching the quarter-finals in the former division and four gaining the semifinals in the women's class.

MEN'S DOUBLES, FIRST ROUND

Sutter and Maurice Bayon, New Orleans, defeated B. A. Young and George M. Bodman, Seabright, 6-2, 6-2. Williams and Hall defeated Herbert L. Bowman, New Rochelle, N. Y., and Edward Herndon, New York, 6-2, 6-3. Burwell and Cram defeated Rainville and Gustave Boehmer, Jr., St. Louis, 6-1, 6-0. Hunter and G. Lyttleton Rogers, Ireland, defeated Jack Tidball and Gerald Bartosh, Los Angeles, 3-6, 6-3, 10-8. Shields and Wood defeated Strachan and Gilpin, 6-4, 3-6, 6-0. Malcolm Hill, Jr., and Henry L. Johnson, Jr., Boston, defeated E. W. Feibleman, New York and Phil Neer, Portland, Or., 6-4, 11-9. Dean Mathey, Princeton, N. J., and Harry C. Brunie, New York, defeated H. R. Fisher, Jr., and Hunter Talcott, Seabright, 3-6, 7-5, 6-3. Keith Gledhill, Santa Barbara, and Vines, defeated Jones and Murphy, 10-8, 6-4.

MIXED DOUBLES, FIRST ROUND

Edith Cross and J. Gilbert Hall defeated Mrs. Carl A. Gray and Marcelle Rainville, 6-3, 6-3. Dorothy Andrus and Donald Cram defeated Mr. and Mrs. S. A. Young, 6-2, 6-2. Anne Page and Samuel Hardy defeated Mrs. Joseph Shanley and Lieut. R. M. Watt, 7-5, 6-1. Mr. and Mrs. Malcolm S. Hill defeated Mary McHale and Ned Herndon, 6-3, 6-3. Alice Francis and Ted Burwell defeated Clara Prentice and Barnon S. Prentice, 6-2, 6-2. Miss Anderson and Maurice Bayon defeated Miss Carolyn Babcock and Bartosh, 6-4, 6-0. Miss Morrill and Shields defeated Miss Mercedes Marlow and Bowman, 6-0, 6-3. Miss Hilleary and Sutter defeated Miss Dorothy Workman and Tidball, 6-4, 10-8. Miss Sarah Palfrey and Johnson defeated Miss Gladman and Wood, 6-3, 7-5. Miss Bailey and Boehmer defeated Mrs. Schuyler Van Vrechten and Mr. Bodman, 6-4, 6-0.

CRICKET MATCH POSTPONED

MANCHESTER (Eng.) July 29. (AP) The fourth cricket match between England and Australia at Old Trafford was abandoned when rain today made play impossible. Scores were: Australia, 345; England, 251, for eight wickets.

FAVOR EMANUEL AT HOLLYWOOD

San Francisco Boxer Picked to Trim Morro

Armand Emanuel, lawyer-fighter, should be and will be rated favorite over Al Morro when the two heavyweights battle at the Hollywood American Legion Stadium Friday night. Emanuel has had the greater experience and is supposed to be more matured in every way than the Burbank heavyweight Jim Jeffries is tutoring. Morro is still a mystery to local fight fans. They saw him beat Tony Stabineau in the only main event he has had here, but Emanuel is tougher game than Stabineau.

Reports have come from Burbank that Morro is showing plenty of ability. Jeff has had him working with Tom Patrick for several weeks and everyone knows Patrick is a socker and a very good boxer. According to Mike Gorman, who manages Patrick, Morro can take a punch and Gorman thinks that Morro is going to beat Emanuel.

The Emanuel-Morro fight will be supported by some good preliminaries. Tom Patrick meets Fred Cullen in the semi-wind-up. Patrick should beat Cullen. He is younger and has plenty on the ball. Patrick lacks aggressiveness for a fellow of his ability.

Pete Petecho fights Ora Smith in the six-round special. The four-rounders will be Morrie Eagleson and Jack Tremaine, middleweights, in the second spot, and Al Hamilton and George Akis in the curtain raiser.

WESTERN LEAGUE

	W.	L.	P.c.
Omaha	57	40	.588
Wichita	60	42	.588
Oklahoma City	56	48	.538
Des Moines	53	51	.510
Denver	50	54	.481
Pueblo	49	53	.480
Topeka	47	61	.435
St. Joseph	41	64	.390

Yesterday's Results

Wichita, 12; Omaha, 7.
Pueblo, 8-9; St. Joseph, 0-10.
Denver, 6; Topeka, 5.
Des Moines, 3; Oklahoma City, 1.

Seals Rally to Drub Sacs

SAN FRANCISCO, July 29. (AP)—Coming from behind with a five-run rally in the eighth, the San Francisco Seals defeated the Sacramento Senators, 7-4, here today.

Errors by Ward and McLaughlin, a wild pitch by Thomas and five Seal hits, put the locals in the lead in the eighth for the first time, and they coasted through.

Osborn and Koehler of the Senators, each hit homers. It was a free-hitting affair, with Thomas yielding fourteen hits and Turpin of the Seals, thirteen. The score:

SACRAMENTO	AB	H	O	A
French,ss	4	1	2	4
Ward,2b	5	1	4	2
Backer,3b	5	1	0	1
Osborn,rf	4	3	1	0
Hoag,cf	4	0	3	0
Rohwer,lf	4	0	3	0
McL'lin,1b	4	3	6	0
Koehler,c	4	3	5	2
Thomas,p	2	1	0	1
Eldred,x	1	0	0	0
Totals	37	13	24	10

SAN FRANCISCO	AB	H	O	A
Crosetti,ss	5	2	3	5
Pinelli,3b	3	1	0	3
Donov'n,cf	5	2	5	0
Wingo,lf	3	0	0	0
Sheely,1b	4	2	12	0
Baker,2b	3	2	3	4
Oana,rf	3	0	2	1
Gaston,c	3	2	2	0
Turpin,p	4	2	0	3
Zinn,z	1	1	0	0
Colem'n,rf	0	0	0	0
Totals	34	14	27	16

x—Batted for Thomas in ninth.
z—Batted for Oana in eighth.

SCORE BY INNINGS

Sacramento ....0 1 1 0 0 0 2 0 0—4
Base hits ....0 1 1 1 3 1 3 2 1—13
San Francisco ....0 0 0 0 0 2 0 5 x—7
Base hits ....1 0 1 1 2 4 0 5 x—14

SUMMARY

Errors—Ward, McLaughlin. Runs responsible for—Turpin, 4; Thomas, 2. Struck out—By Turpin, 1; Thomas, 5. Bases on balls—Off Thomas, 3. Wild pitch — Thomas. Stolen base—Crosetti. Home runs—Osborn, Koehler. Two-base hits—Baker, Turpin. Sacrifice hits—Pinelli, Wingo, Thomas, French, Gaston. Runs batted in—Osborn, Koehler, Sheely, 3; French, Ward, Gaston, Turpin, 2; Crosetti. Double play—Koehler to French. Time of game—1h. 40m. Umpires—McLaughlin and Fanning.

COUNTY COURT PLAY TO START

(Continued from Ninth Page)

the new San Diego combination is expected to score. A mixed doubles event has been added to the regular program, making six divisions in all.

First-round matches will be played tomorrow, with the finals scheduled for Sunday.

One Vacation Bother CAN BE AVOIDED with

PENNZOIL

ANYWHERE EVERYWHERE

WHY worry about motor oil? Why wonder how it will last the next hundred miles? Why speculate whether you can get it at the next stop? Pennzoil banishes these vacation bothers. Use it, then you know you're right all the time and everywhere.

35¢ a quart

Olympic BOXING TUESDAY NIGHT GRAND AT 18TH

Today still! Spit is a horrid word, but it's worse if on the end of your cigar

... the war against Spitting is a crusade of decency ... join it. smoke CERTIFIED CREMO!

Over 7,500 cigar factories are registered by the U. S. Government. Over 7,400 of these hand-roll cigars, producing 50 percent of the output. Every hand-rolled cigar—made by American Cigar Co. or anyone else—is subject to the possible danger of "spit-tipping." Certified Cremo *is absolutely free from spit-tipping—No Cremo is made by hand.*

Certified Cremo is a really wonderful smoke—mild—mellow—nut-sweet! Every leaf entering the clean, sunny Cremo factories is scientifically treated by methods recommended by the United States Department of Agriculture and its purity is safeguarded along every step of the way by amazing inventions that blend, roll, wrap and tip the cigars.

Certified Cremo
THE GOOD 5¢ CIGAR ... THAT AMERICA NEEDED

©1930 American Cigar Co.

WEDNESDAY MO

Stiff W

NATIONALS FOR MERC

Championship Mee for Pittsburg

Comstock, Cromw Watching Squ

Dyer Not to Go Ea He Betters 2

A stiff workout is on ta of the Los Angel track-and-field team Field noon a weeks the letes Pitts comp natio piona gust plent work be d Boy stock Crom are

the Mercury forces for championships as the international meet August 27, intend to put some of their men soon. The chances are today more work will be as the team is not yet meet America's best at not to mention the com Empire squad at Ch

Hector Dyer, sprinter went through a couple against Vic Williams, miller, and Bob Maxw hurdler. Dyer has workouts in the past but from now will bu to more intensive trai Stanford boy is primin for a 220-yard duel George Simpson and lan. Dyer will not go til he satisfies himself can step the furlong in or better.

Williams is now in and seems to be running well if not better than the East in May and he finished a bang-up Cambridge and Chicago legate championships. fat on a slow track las Maxwell is training than he ever did before stock plans to let him speed against Dyer today clocks him over the 220-y flight.

Fred Sturdy, pole va defending champion, handicapped by lack of but is regaining his str lagging at the weight

T

LITTL

FAST

RAM

His Spanis Mexico . . . brief years. quered Ame and all point than a came

For Ramon

And that's conqueror, New Englan months. "Y said the Mi to-coast the OLD GOLD the country's

Because OL offered the Finer tobacc Better tobac

One
acation Bother
CAN BE
OIDED with
ENNZOIL
ANYWHERE
EVERYWHERE
Pennzoil's great popularity is the best proof of its outstanding merit—"100% Pure Pennsylvania Oil of Supreme Quality." Sold on every corner in the West—by 13,000 dealers.
35¢ a quart
Start your vacation with a fresh crankcase full. Buy where you see the Pennzoil Sign... Everywhere.

BOXING
TUESDAY NIGHT

orrid word,
rse if on the
our cigar

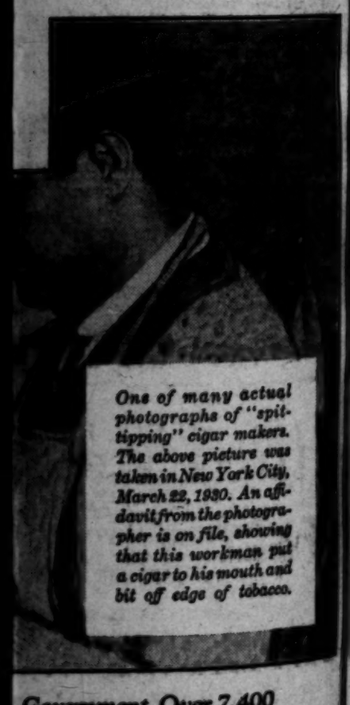

One of many actual photographs of "spit-tipping" cigar makers. The above picture was taken in New York City, March 22, 1930. An affidavit from the photographer is on file, showing that this workman put a cigar to his mouth and bit off edge of tobacco.

Government. Over 7,400
the output. Every hand-
ne else—is subject to the
no is absolutely free from

United States Depart-
f Agriculture and its
s safeguarded along
stop of the way by
inventions that bind,
ap and tip the cigars!

fied
no
D 5¢ CIGAR
RICA NEEDED

Stiff Workout Scheduled for Los Angeles Athletic Club Track-aad-Field Team Today

ATIONALS NEXT FOR MERCURIES

ampionship Meet Listed for Pittsburgh

nstock, Cromwell Both Watching Squad

Not to Go East Unless He Betters 21s

stiff workout is on tap for mem- of the Los Angeles Athletic track-and-field team at Bovard Field this afternoon. It is only a few short weeks before the local athletes leave for Pittsburgh to compete in the national championships August 23 and plenty of hard work remains to be done.

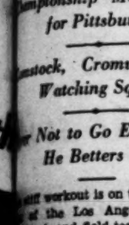

Boyd Comstock and Dean Cromwell, who are preparing Mercury forces for the Americ- championships as well as for international meet at Chicago gust 21, intend to put the watch some of their men this after- The chances are that after more work will be prescribed the team is not yet in shape to America's best at Pittsburgh to mention the combined Brit- Empire squad at Chicago.

Hester Dyer, sprinter, will be through a couple of dashes against Vic Williams, quarter- er, and Bob Maxwell, low dler. Dyer has had six workouts in the past two weeks from now will buckle down more intensive training. The Stanford boy is priming himself for a 220-yard duel against Jackie Simpson and Eddie To- Dyer will not go East un- he satisfies himself that he can step the furlong in 21s. flat or better.

Williams is now in good shape seems to be running equally as if not better than he did in fast in May and June, when finished a bang-up second at Coolidge and Chidago in the col- ate championships. He beat 50 m a slow track last week.

Maxwell is training harder now than he ever did before and Com- stock plans to let him try his flat foot against Dyer today before he sends him over the 220-yard hurdle grind.

Fred Sturdy, pole vaulter and defending champion, has been handicapped by lack of practice but is regaining his strength by trying at the weights in the L.A.A.C. gymnasium. He faces real opposition at Pittsburgh in Tommy Warne of Northwestern, but should be clearing 13ft. 10in. in a few weeks' time.

Comstock feels sure that Herman Brix will better the world record of 52ft. 7 1-4in. in the shotput either at Pittsburgh or Chicago. Herm did 52ft. 7in. in his last meet, July 4 at Vancouver.

Griffith Bout With Heeney Postponed

NEW YORK, July 29. (AP)—A heavy rainstorm forced postponement of the Queensboro Stadium's boxing show, scheduled for tonight, until tomorrow night. Gerald (Tuffy) Griffith, Sioux City, Iowa, meets Tom Heeney.

Forecaster in Border Triumph

AGUA CALIENTE (Mex.) July 29. The last twenty yards of the mile and one-sixteenth journey saw Forecaster, 8-year-old gelding, flash to victory in the Miramar Claiming Handicap, featured number of the race program here. Forecaster was back in fourth position at the head of the stretch and went wide when rounding into the lane for home, but he came with a rush and under severe punishment caught Golden Glory in the last twenty yards to win by a length, drawing away.

Golden Glory, which set all the early pace, lasted to hold the place with the show going to Conciliation. Time for the distance was 1:47 2-5.

Apprentice Robert Bertachy was seriously injured in a spill which marked the first race of the afternoon. Bertachy was astride Hilo, the favorite. His mount, in fifth place, went down as the field rounded into the home stretch. Bertachy attempted to scramble toward the rail in safety, but a following horse knocked him to the track. He was removed to the track hospital and then to San Diego. He is reported suffering a crushed chest and other possible internal injuries.

Results:

First race—Five and one-half furlongs, claiming—Silver Man, first (West:) Emma Hoagland, second, (Bernier:) Cotfield, third (Siranaki.) Time, 1:07 4-5.

Second race, seven furlongs, claiming. Forebee, first, (Woolf:) Le Topaph, second (Fischer:) St. Tonza, third (Johns.) Time, 1:27 4-5.

Third race, five and one-half furlongs, claiming—Lady Argie, first (Woolf:) San Clemente, second (Jones:) Sam Gilmore, third. (Lennie.) Time, 1:07 1-5.

Fourth race, five and one-half furlongs, claiming. Edward K. first (McHugh:) Rhapsody Ann, second (Woolf:) Tom Hill, third (Van Pelt.) Time, 1:07 4-5.

Fifth race, six furlongs, claiming—Belfandot, first (Johns:) Gee Whiz, second (West:) Frank D., third (Logan.) Time, 1:12 4-5.

Sixth race, one and one-sixteenth miles. The Miramar, claiming—Forecaster, first (West:) Golden Glory, second (Bernier:) Conciliation, third (Jones.) Time, 1:47 2-5.

Seventh race, seven furlongs, claiming—Plunging Sun, first (Jones:) Nasta Black, second (Moran:) Dear Sir, third (Siranski.) Time, 1:28.

GEORGE IN TEST WITH PLESTINA

Young Mat Star Faces Real Opponent in Marin

Dor. George, the Michigan mat wolverine, who will face his biggest test as a first-rater in the heavyweight division when he clashes with Marin Piestina, the 240-pound Jugo-Slav mat giant, in one of the matches of the all-star wrestling card scheduled for the Olympic next Wednesday night, is considered the greatest exponent of the split holds to be seen in action here.

George is rated as proficient with the leg-spreading grips as Ed Lewis is with the headlocks; Joe Stecher with the body scissors; Joe Malcewicz with the backward slam, and Everett Marshall with the airplane spin.

Although the flying head-scissors is known to be George's winning hold, he has begun using the splits, with various arm hold combinations, to pin his foes lately. His ability to hook his opponent from behind with the splits, has made this grip almost unbreakable after he has clamped it on. It accounted for his victory over Malcewicz here last week, and it paved the way for his wins over Dan Koloff, Stan Stasiak and Nick Lutze.

Nick Lutze will clash with "Wild Bill" Shaw, the fiery redhead from Salt Lake City, in the other finish bout, while Lee Wycoff, the toe-hold expert, clashes with Pietro Bacini, Italian champion, in the opener.

BASEBALL STANDINGS

(Continued from Ninth Page)

Games Today

St. Louis at Chicago.
Detroit at Cleveland.
Philadelphia at Washington.
New York at Boston.

ARIZONA STATE LEAGUE

	W.	L.	P.C.
Bisbee	18	8	.750
El Paso	16	8	.667
Globe	12	13	.480
Phoenix	10	13	.400
Miami	9	15	.360
Tucson	9	16	.360

No games scheduled.

AMERICAN ASSOCIATION

	W.	L.	P.C.
Louisville	61	37	.622
St. Paul	57	42	.576
Toledo	56	44	.560
Minneapolis	51	48	.515
Kansas City	47	49	.490
Columbus	45	55	.450
Indianapolis	39	58	.402
Milwaukee	40	61	.395

Yesterday's Results

Indianapolis, 5; Columbus, 4.
Minneapolis, 4; Kansas City, 1.
No others scheduled.

INTERNATIONAL LEAGUE

	W.	L.	P.C.
Rochester	68	40	.630
Baltimore	64	46	.587
Toronto	61	50	.550
Montreal	58	50	.537
Buffalo	51	57	.472
Newark	46	59	.438
Jersey City	45	63	.417
Reading	39	68	.364

Yesterday's Results

Rochester, 10; Toronto, 8.
Buffalo, 12; Montreal, 11.
Baltimore, 13; Newark, 6.
Jersey City, 10; Reading, 7.

Jess Sweetser Holds Club to Right at Top

BY SOL METZGER

Here is Sweetser at the top of his backswing for the little plopped approach over a high bunker that makes the ball stop so quickly, even on a slight down slope. Note how he has pushed his arms well out from him, how straight is the left. Also note that his wrists are cocked a bit.

He is now in position to start the club down. No overswing is apparent, yet from this position one can swing with a great deal of force. His object here is to bring his club down and across the ball from outside the line of flight.

A new free illustrated leaflet on "The Art of Putting" has been prepared by Sol Metzger. Write for it. Address Sol Metzger, in care of The Times, and inclose a self-addressed, stamped envelope.

(Copyright, 1930, by Publishers' Syndicate)

KAYO VICTORIES RAISE STANDING

(Continued from Ninth Page)

the business against Victorio Campolo, the mauler of the Arfentine, in one of the big ball parks here this September.

Once past Campolo, a feat that should be ordinary for the youngster who knocked out Otto Von Porat and Scott in six minutes of fighting, Stribling can have the leading role in the third annual battle of the balmy breezes at Miami this winter, perhaps with Jack Sharkey again his opponent.

The third match promised him is against Schmeling in a title tilt for which the German already has signed with Madison Square Garden for the summer of 1931. "Pa" Stribling discussed the situation with Bruen over the trans-Atlantic phone from London last night.

The possibility of Stribling again tackling Sharkey seems remote, however, for rather knowing information at the Garden indicates the Boston sailor man, who outpointed Willie in the first struggle at Miami two years ago, has about decided he will retire unless given a return engagement with Schmeling.

Sharkey already has set a price of $100,000 on his services for a Campolo match this fall.

The SPORT LIGHT by Grantland Rice

(Copyright, 1930, by North American Newspaper Alliance)

Stribling Again

IT would not surprise a large number of fight followers, especially those living in Macon, Chicago and London, if Stribling was the next challenger sent against Max Schmeling.

The Georgian has been one of the enigmas of sport. He looked to be on his way to a championship several years ago when he was barely 21. Then he slipped back about thirty kilometers after the Berlenbach affair. He came along once more two years ago and dropped a close decision to Jack Sharkey in a slow-going contest. That setback seemed to be the end.

But here he is back again in the front rank with two quick knockouts over Von Porat and Scott. Not that Von Porat and Scott are to be listed among the mighty of the world. But the former was well rated and it took an expert marksman to stop Scott without some mention of a foul.

Stribling, Campolo and Sharkey are now the three leading candidates for the Schmeling coronet. In one way or another they will be led into action and the survivor will get the next championship date. This will take care of a September show as well as another Florida winter party. And the promoting side has discovered that the presence of Stribling makes a big difference in Florida gat. receipts.

In his last few starts Stribling seems to have found the aggressiveness he needed to be a champion. If he can carry this element with him up the road, he will be the best man in the field. He has developed a smacking left hand and this linked to a dangerous right uppercut leaves him equipped with two guns. He has been a long time on the way, but there is a chance now that he has arrived. He has the stuff if he will only shoot it.

One of the Best

John DeWitt, one of Princeton's all-America members, who died on Monday, must be listed as one of the greatest of Nassau's football men. He was not only a fine guard but an able kicker and an able leader. It was his long place kick that beat Yale many years ago where the Blue looked to be an easy winner with only a few seconds left.

DeWitt was big, fast and aggressive. He could do more than a few things on a football field and do them well. The list of former gridiron notables is dwindling rapidly: Eckersall, Brinck Thorne—and now John DeWitt, all in a few months.

Another Notable

Reference to old-time football stars recalls a vast shadow that fell across the typewriter at Interlachen during the recent open golf championship. I looked up and there was Pudge Heffelfinger, still looking as if he could step into hard action tomorrow on any field. Pudge is still the first nominee for all-time, all-America guard. He was on Walter Camp's teams of '89, '90 and '91.

At the age of 50 he was still able to wreck a big Yale line, taking one side at a time, when he was brought back to coach. At the age of 51 he was still playing football and even then he was a little more than most of the professional talent could handle.

When Heff was 45, coaching the Yale line, he could come out from his guard position at much greater speed than any of the undergraduate stars could show. He was as quick as a big cat, with terrific strength in his arms and his legs.

He could have led the interference from a guard position on almost any team when he was 50 years of age. Those who used to wonder whether the old-timers had been overplayed admitted that if Pudge Heffelfinger was as good at 20 or 21 as he was at 45 that he belonged on top.

Truxton Hare of Pennsylvania is the other all-time guard linked up with Heffelfinger, which recalls the fact that Adam Walsh, coaching the Yale line, thinks young Hare is one of the greatest guards he has ever seen on a football field. He was not physically fit last fall, but he was a tornado as long as he could step around.

SOUTHERN ASSOCIATION

	W.	L.	P.C.
Memphis	71	33	.683
New Orleans	56	47	.544
Birmingham	56	48	.538
Atlanta	55	51	.519
Little Rock	50	52	.490
Nashville	47	51	.480
Chattanooga	44	54	.449
Mobile	30	74	.288

Yesterday's Results

Atlanta, 19; Nashville, 6.
Chattanooga, 9; Birmingham, 5.
No others scheduled.

MISSISSIPPI VALLEY LEAGUE

Cedar Rapids, 9; Waterloo, 2.

THREE-EYE LEAGUE

Terre Haute, 6; Evansville, 10.

Corbett Gets Backing from Boxing Board

NEW YORK, July 29. (AP)—The California Boxing Commission has notified the New York Boxing Commission that it considered Young Corbett III of Fresno, Cal., the leading contender for the welterweight title now held by Young Jack Thompson. Within the last six months Corbett has defeated two holders of the crown in nontitular bouts.

SHEELY TOPS SLUGGERS

Seal First Baseman Holds Two-Point Edge Over Hank Severeid With .407 Total

Earl Sheeley, veteran first sacker of the San Francisco Seals has a slight edge on Hank Severeid of the Hollywood Stars as far as leading the Pacific Coast League sluggers goes. Sheely has the grand average of .407, while Hank has .405.

In third place is Wes Schulmerich of the Angels, with .381. Ernie Lombardi of the Oaks is fourth, while Jake Bassler of the Stars is fifth.

Dave Barbee of the Stars is leading the home-run hitters with twenty-four to his credit. Verges has 23, while Sheely has twenty-two.

Stolen-base honors still belong to Fred Haney of the Angels, who has pilfered thirty-three bags so far this season. Knothe of Seattle is in second place with twenty-one.

COAST LEAGUE BATTING AVERAGES
(Compiled to Tuesday, July 29)

CLUB BATTING

	G.	AB.	R.	H.	HR.	P.c.
San Francisco	114	4141	703	1304	107	.315
Hollywood	115	3964	732	1220	102	.308
Mission	114	4002	669	1233	104	.308
Los Angeles	114	3917	656	1180	101	.301
Oakland	114	3981	606	1148	78	.288
Portland	115	3968	547	1151	48	.290
Sacramento	114	3946	631	1151	65	.291
Seattle	114	3929	553	1123	57	.286

INDIVIDUAL BATTING

(Players who have participated in forty games.)

Player and Club—	G.	AB.	H.	P.c.
Sheely, San Fran.	111	437	178	.407
Severeid, Holly.	75	315	97	.405
Schulmerich, L. A.	105	398	147	.381
Lombardi, Oakland	81	260	98	.377
Bassler, Hollywood	73	202	73	.371
Ruff, Mission	107	396	147	.360
Moore, Los Angeles	105	400	144	.360
Arlett, Oakland	105	379	136	.359
Monroe, Mission	114	427	153	.353
Green, Hollywood	77	271	96	.354
Rumler, Holly.	79	301	107	.355
Hoag, Sacramento	107	422	147	.348
Donovan, San Fran.	103	427	148	.347
Burns, Mission	107	411	142	.346
Carlyle, Holly.	104	378	130	.344
Williams, Portland	77	352	121	.344
Vergez, Oakland	117	444	152	.342
Hill, Hollywood	86	226	75	.330
Wight, San Fran.	94	346	114	.329
Osborn, Sacramento	105	370	121	.327
Woodall, Portland	68	220	72	.327
Becker, Sacramento	110	442	144	.326
Fenton, Oakland	108	388	126	.325
Fryer, Portland	91	361	118	.327
Holland, Seattle	114	458	148	.323
Crosetti, San Fran.	98	357	115	.322
Pinelli, San Fran.	83	307	99	.322
Heath, Hollywood	101	369	119	.322
Baker, San Fran.	82	305	97	.318
Dittmar, Los Ang.	114	418	133	.318
Sigafoos, L. A.	113	401	127	.317
Coleman, San Fran.	92	373	118	.316
Summa, Portland	98	373	118	.316
Harper, Los Angeles	91	288	91	.316
Death, Oakland	91	288	91	.316
Statz, Los Angeles	91	280	88	.314
Barbee, Seat.-Holly.	91	336	105	.313
Cantelle, Hollywood	91	336	105	.313
Ellsworth, Seattle	91	304	95	.312
Johnson, Seattle	114	394	123	.312
Griffin, Oakland	87	304	95	.312
Brannan, Hollywood	115	452	141	.312
Caveney, San Fran.	102	361	112	.310
Uhalt, Oakland	100	389	117	.301
Cox, Seattle	92	335	101	.301
McLaughlin, Sac.	108	388	116	.299
Almada, Seattle	107	400	120	.300
Orwell, Portland	113	399	119	.298
Haney, Los Angeles	102	369	110	.298
Hillis, Portland	90	374	99	.298
Lawrence, Seattle	98	336	100	.298
J. Mellano, Oakland	87	330	98	.297
Martin, Oakland	97	333	99	.297
Cissell, Sacramento	102	361	107	.296
Palmisano, Portland	98	348	103	.296
Mulligan, Mission	114	478	141	.295
Kahwer, Sac.	90	333	98	.294
Lee, Seattle	99	337	99	.294
Taylor, Seattle	113	415	122	.294
Knothe, Seattle	106	406	119	.293
Gaston, San Fran.	94	337	99	.293
Penebsky, San Fran.	94	337	99	.293
French, Sac.	114	483	141	.292
Ruel, Hollywood	92	333	97	.291
Koehler, Seattle	89	333	97	.291
Muller, Seattle	85	293	85	.290
Butler, San Francisco	93	345	100	.290
Jacobs, Los Angeles	113	415	120	.289
Borreani, Seattle	93	346	100	.289
Robertson, Portland	97	369	107	.290
Hofmann, Mission	93	353	102	.289
Cronin, Portland	97	347	100	.288
Mostil, Mission	87	295	85	.288
Hannah, Los Angeles	71	253	73	.288
Walters, Portland	71	253	73	.288
Owens, Seattle	71	253	73	.288
Johnson, Portland	92	333	96	.288
Burns, Sacramento	92	333	96	.288
Wirts, Sacramento	92	333	96	.288
Read, Oakland	92	333	96	.288
Verges, Oakland	23	97	28	.288
Devereres, Oakland	109	349	100	.286
Walker, Los Angeles	113	398	114	.286
Oakins, Hollywood	53	140	37	.264

(Compiled by Leo Moriarty.)

$100 IN CASH FOR A NAME
This offer is for a better name than the "CALIENTE GOLF COURSE," Cor. 4th & Vermont Ave.
Outdoor Showplace of the World
now under construction
54 holes of the newest thing in golf at an expenditure of $100,000.
Visit this course now and select a name.
Contest blanks may be had on golf grounds.

NIGHT BASEBALL — WRIGLEY FIELD
OAKLAND vs. LOS ANGELES
Ladies free Wednesday, Thursday and Friday.
Every Night at 8:30 Except Sunday
Two Games Sunday at 1:30
H and S Cars to Park

HOLLYWOOD LEGION STADIUM BOXING FRIDAY NITE 8:30

They Gave a New Thrill

THAT'S WHY THEY GOT THERE . . SO QUICKLY

LITTLE STORIES OF FAST SUCCESSES

[NUMBER EIGHT]
RAMON NOVARRO

His Spanish forebears conquered Mexico . . . won the country in ten brief years. But Ramon *alone* conquered America, conquered Europe, and all points east . . . in scarcely more than a camera's flicker.

For Ramon gave the world a thrill!

And that's the tale of another young conqueror, OLD GOLD cigarettes. New England surrendered in just two months. "You win, OLD GOLD!" said the Middle West. From coast-to-coast the victory spread. And OLD GOLD in just one year became the country's fastest growing cigarette.

Because OLD GOLD, like Novarro, offered the world a brand new thrill. Finer tobaccos gave a mellower taste. Better tobaccos ended throat-scratch.

A MEXICAN REVOLUTION LEFT HIM BROKE. JUST A FEW YEARS LATER HE HAD A SIX-FIGURE SALARY AS ONE OF THE LEADING MOVIE STARS.

NATURE IS KIND TO NOVARROS AND OLD GOLDS THAT'S WHY THEY WIN... AND WIN SO EASILY

IN QUAINT SAN ANTONIO OLD GOLD APPEARED DECEMBER 1927. JUST TWO MONTHS LATER OLD GOLD WAS ONE OF THE FOUR BEST SELLERS THROUGHOUT THE LONE STAR STATE.

OLD GOLD

BETTER TOBACCOS . . . "NOT A COUGH IN A CARLOAD"

Deer Season will be Opened Next Friday

LOS ANGELES STAYS CLOSED

Hunters Plan Journeys to Ventura County

Local District Will Open Later in Year

Many Prizes Are Offered to Fast Nimrods

That local deer hunters are looking forward with as much enthusiasm as ever to the opening of the initial hunting season in California—the deer season in Districts 2, 2½, 3, next Friday morning, is the opinion of Pete Peterson, hunting authority for the B. H. Dyas Company Stores.

The sections to open take in a vast territory, extending south to include Ventura county, a part of Kern and Santa Barbara county and going north to take in Mendocino and Glenn. The districts extend eastward to about midway of the State.

For hunters to be sure they are hunting on open ground, it is advised to secure a card with the hunting laws and a map of the game districts from any sporting goods store or from the office of the State Fish and Game Commission.

The fact that the season opening will include the neighboring counties Santa Barbara and Ventura will no doubt appeal to locals. One thing they will have to remember, Los Angeles is in a closed district and should a deer be bagged in Ventura or Santa Barbara or any other counties of the open district and the deer is to be removed to Los Angeles, the deer tag, which all deer hunters must first purchase before going hunting, must be countersigned by an officer, qualified to receive an oath. All hunters who go deer hunting must have a hunting license and two deer tags. These are likewise to be had at any sporting goods store or at the Fish and Game Commission.

Many of the hunters will prefer going over the Ridge Route for their venison. This way leads to Cuddy Valley and other places ideal for deer hunting in former seasons. From this point such places as Frasier, Tecuya, Alamo, Pinos and Pine mountains are easy to reach.

• • •

The season on deer in Los Angeles county, as well as other counties in Southern California and the high Sierras, clear to the Oregon border will open on September 16. The districts are known as Districts Nos. 1, 1½, 4, 4½ and 4¾.

• • •

To create a little enthusiasm and competition on the side for the many deer hunters in the State, the Dyas company will place up a sporting type Savage rifle for the hunter who registers in person at Dyas downtown store the heaviest deer killed in the State, any district, this year.

• • •

Dyas' have placed up such trophies in former seasons and the competition has always been keen, some seasons finding as many as 500 hunters registering, hailing from any parts of the State.

To further boost the game, Dyas will have a merchandise trophy up for the first hunter to register a deer (any weight.) All registrations must be made at the Log Cabin information bureau at the downtown store.

There are two game refuges in District No. 3 where no hunting will be permitted during the open season. The boundary lines are easily located. Refuge No. 3-C is bounded principally by the Sisquoc and Manzana rivers. Refuge No. 3-D is comprised of the water shed at the Sespe River.

DEER HUNTERS WARNED

With the opening of the deer season Friday, August 1, sportsmen who plan to hunt on government land within the national forests are warned by Regional Forester S. B. Show of the United States Forest Service to use every precaution to prevent the starting of fires through carelessness with burning matches, cigarettes, cigars, pipe heels aned camp fires. National forest fire regulations require that each automobile or pack train party carry a shovel with a thirty-six-inch handle and blade eight inches wide, and an ax weighing two pounds or over with a twenty-six-inch handle. Camp fire permits are also required in all Federal forests, and smoking is prohibited except in camp, at places of habitation and in special areas posted with signs reading "Smoke Here." In most of the national forests hunters will be checked in by special Forest Service officers.

Diegel Faces Armour Today

ANCASHER (Ont.) July 29. (AP)—Tommy Armour of Detroit and Leo Diegel, pro at the Agua Caliente Club, play thirty-six holes of golf over the Mailton Country Club course tomorrow to decide which shall wear the Canadian open crown for the next year.

Armour and Diegel tied for the lead at 277 at the end of seventy - two-hole competition last Saturday and the play-off was set for Wednesday. It will be medal, or stroke play.

Diegel ruled the favorite to win the title for the second straight year and the fifth time since 1924. He played consistent golf through all four rounds of the championship proper last week while Armour needed an amazing 64 on his fourth round, two strokes under the course record and six under par, to tie the Agua Caliente pro for the lead.

CHAMP'S SPEED RUINS FILIPINO

(Continued from Ninth Page)

a dazzling clip, but Dado managed to hold his own for a round.

He fought cooly and calmly, but in the second round he was unable to match Wolgast's terrific speed of hands and head and feet, and the boy from New York won with a barrage of lefts to body and face.

In the third Dado lost his collected air, and began to look worried after being stung with stiff left-hand smacks to the stomach. A ripping right to the chin also failed to engender any enthusiasm.

MACHINE GUNNERY

Dado landed about two blows in this round, while Wolgast was piling in shots like a machine gun. Every time he sent a left to the stomach he dispatched a blow to the head with the same hand.

His speed was almost unbelievable.

Jesus Cortez, handling Dado in his corner, walked over to Referee Jack Kennedy at the end of the third round, but, before he could deliver his message of an injured shoulder the bell rang for the next round.

Dado answered the gong, and with his right arm dangling at his side, carried on with his left for the duration of the round.

The intermission brought Dr. Mace's examination and saw Dado slump to the floor in pain as his shoulder muscles were kneaded.

This is the second time that Dado has suffered a similar experience in local rings. Two years ago he was forced to submit to a technical knockout at the hands of Newsboy Brown because of the same shoulder.

HUGE ATTENDANCE

The bout was witnessed by one of the largest crowds in weeks, approximately 6500 persons attending. The gallery was packed to the guards.

The semi-wind-up brought a victory for Rito Punay over Red Stephens in six rounds, Jimmy Mack defeated Charley Kaiser by a sixth-round rally in a fast bout, Billy Wagner and Stutts Houck fought to a four-round draw and Pete Darcy won from Art Williams by a technical knockout in the third round.

Missions Rap Seattle, 6-3

SEATTLE (Wash.) July 29. (AP)—Piling up a lead of three runs in the third inning and adding one in the fourth and two in the sixth, the Missions handed the Indians a 6-to-3 defeat here tonight. Seattle scored two in the sixth and one in the eighth. All the Mission runs were scored off Ruether, who was replaced by Hubbell in the sixth.

MISSIONS	AB	H	O	A
Mullig'n,3b	4	1	2	3
Kelley,cf	4	1	1	0
Monroe,2b	2	1	1	2
Hufft,lf	5	1	4	0
Burns,1b	5	2	5	0
Bigelow,rf	3	0	2	0
Rodda,ss	4	2	3	1
Hofmann,c	3	1	9	0
T.Pillette,p	4	3	0	0
Totals	34	12	27	6

SEATTLE	AB	H	O	A
Knothe,3b	3	0	2	3
Johnson,2b	4	0	4	5
Holland,lf	4	2	0	0
L'nce,rf-cf	3	1	0	1
Muller,ss	4	1	4	3
Alm'a,cf-rf	2	0	2	0
Taylor,1b	2	0	8	2
Cox,c	3	0	7	0
Ruether,p	2	0	0	1
Hubbell,p	1	0	0	1
Gaddy,x	1	0	0	0
Totals	29	4	27	16

x—Batted for Taylor in 9th.

SCORE BY INNINGS

	1	2	3	4	5	6	7	8	9	
Missions	0	0	3	1	0	2	0	0	0	6
Base hits	1	0	4	2	0	4	0	0	1	12
Seattle	0	0	0	0	0	2	0	1	0	3
Base hits	0	0	0	0	0	3	0	1	0	4

SUMMARY

Errors — Hofmann, Knothe, Holland, Lawrence. Innings pitched—By Ruether, 5 1-3. Charge defeat to Ruether. Runs scored—Off Ruether, 6. Runs responsible for—Ruether, 4; Pillette, 3. Struck out—By Ruether, 3; Pillette, 9; Hubbell, 2. Bases on balls—Off Ruether, 1; Pillette, 5; Hubbell, 3. Three-base hits — Lawrence, Holland. Two-base hit—T. Pillette. Sacrifice hits—Kelley, Hofmann, Bigelow, Lawrence. Runs batted in—Monroe, Hufft, 2; Pillette, 2; Rodda, Lawrence, 2; Muller. Double plays—Taylor to Muller to Taylor; Monroe to Rodda. Time of game — 1h. 45m. Umpires—Sweeney and Cady.

WINE COPS BOUT

WINSTON SALEM (N. C.) July 29. (AP)—Frankie Wine, 162, Akron, O., won a technical knockout over Jarvis Smothers, Winston Salem, 170, in the ninth round of a bout here tonight.

SERAPHS RALLY TO ANNEX TILT

Three Runs in Seventh, Two in Eighth Cinch Win

(Continued from Ninth Page)

lifted for a pinch hitter in the seventh, but he was credited with the victory, his fourteenth of the season. Win Ballou blanked the Acorns in the last two rounds, experiencing trouble in the eighth, but finishing in a blaze of glory by whiffing the side in the ninth.

Pete Daglia and Carroll Yerkes are expected to be the opposing pitchers in tonight's affair.

Johnny Moore and Ed Baecht led the Angel attack with two hits each. One of Moore's hits was a home run, his third of the night ball games at Wrigley Field, and the other a single that drove in a run that tied the score. It was a double by Wes Schulmerich, however, that scored Moore with what proved to be the winning run in the seventh.

Baecht experienced but one bad inning, the third, during which triples by Uhalt and Martin produced the two earned Oakland runs. The other Acorn tally resulted from an error by Ray Jacobs.

All of the Angel runs off Henderson were earned, the Oakland speed-ball chucker spoiling his performance of seven strikeouts by walking six and hitting two Angels.

Moore put the Angels off in front in the first, when he slapped Henderson's first pitch to him over the right-field screen for the circuit. The Oaks had threatened in their half of the first but a sensational shoe-string catch of Verges's line drive by Dittmar resulted in a double-play that rather crippled the Oakland rally. At that the Acorns filled the bases after the twin killing but weren't able to score.

In the third inning the visitors pushed over two runs with the aid of a couple of triples and a single. Uhalt led off with a drive to center that went for three bases, when the ball hit a sprinkler and bounced over Statz's head. Martin followed with a triple down into the left-field corner, the ball eluding Moore, and Uhalt counted. After Verges had been thrown out, Arlett singled to right to bring Martin home.

SERAPHS SCORE THREE

Lelivelt lifted Hannah and Baecht in the Angel seventh to let George Harper and Art Parker bat for them. Both pinch hitters worked Henderson for walks to start a lot of excitement. Sigafoos bunted the runners along and then Henderson uncorked a wild pitch to score Harper and move Parker to third. Moore followed the wild pitch with a single to center and Parker trotted over the plate with the tying run. After Dittmar went down on strikes, Schulmerich blasted one off the top of the center field brick wall for a double and Moore beat the relay to the plate to put the Angels in front. Schulmerich went to third when Deviveros's throw home got by Read, but died there when Jacobs arched to Uhalt.

With Ballou pitching, the Oaks threatened in the eighth and managed to work the tying and winning runs to second and third after two were out, but Jacobs scooped up Pinch-Hitter Mellana's grounder and beat him to the bag for the third out.

Haney's double to center, Statz's triple to right center past Mellana's ear and Sigafoos's sacrifice fly to Arlett gave the Cherubs their other two runs in the eighth.

Ballou fanned Read, Pinch-Hitter Griffin and Uhalt in the ninth to end the contest. Score:

OAKLAND	AB	H	O	A
Uhalt,lf	5	2	1	0
Martin,cf	4	2	1	0
Verges,3b	4	1	0	0
Arlett,rf	4	2	2	0
Fenton,1b	2	0	5	2
Dean,2b	3	1	2	1
Dev'ros,ss	3	0	3	1
Read,c	4	1	9	1
Hen'rson,p	2	0	1	3
Lomb'di,z	1	0	0	0
B'baker,ss	0	0	0	0
Mel'no,*,2b	1	0	0	1
Griffin,y	1	0	0	0
Totals	34	9	24	9

LOS ANGELES	AB	H	O	A
Sigafoos,2b	3	0	5	5
Moore,lf	3	2	3	0
Dittmar,ss	3	1	2	2
Schu'ich,rf	3	1	2	0
Jacobs,1b	4	1	8	0
Haney,3b	4	2	0	2
Statz,cf	2	1	1	0
Hannah,c	1	0	3	1
Baecht,p	2	0	0	1
Harper,x	0	0	0	0
Parker,xx	0	0	0	0
Skiff,c	1	0	3	0
Ballou,p	0	0	0	0
Totals	26	8	27	11

z—Batted for Dean in 8th.
*—Batted for Deviveros in 8th.
y—Batted for Henderson in 9th.
x—Batted for Hannah in 7th.
xx—Batted for Baecht in 7th.

SCORE BY INNINGS

	1	2	3	4	5	6	7	8	9	
Oakland	0	0	2	0	0	0	1	0	0	3
Hits	2	0	3	1	0	1	1	1	0	9
Los Angeles	1	0	0	0	0	0	2	2	x	5
Hits	2	0	0	1	0	1	2	2	x	8

SUMMARY

Errors—Fenton, Dean, Deviveros, Jacobs, Haney.

Innings pitched—By Baecht, 7. Credit victory to Baecht. At bat—Off Baecht, 27. Hits batted—Off Baecht, 8. Runs scored—Off Baecht, 3. Runs responsible for—Henderson, 6; Baecht, 2. Struck out—By Henderson, 7; Baecht, 3; Ballou, 3. Bases on balls—Off Henderson, 6; Baecht, 1; Ballou, 1. Hit by pitched balls—Hannah, Moore. Wild pitches—Henderson, 2; Ballou. Stolen bases—Dittmar, Schulmerich, Statz. Three-base hits—Uhalt, Martin, Statz. Home run—Moore. Two-base hits—Arlett, Dean, Schulmerich, Haney, Jacobs. Sacrifice hits—Dittmar, Statz, Henderson, Sigafoos, 2. Runs batted in—Moore, 2; Martin, Arlett, Uhalt, Schulmerich, Statz, Sigafoos. Double plays—Dittmar to Sigafoos; Sigafoos to Jacobs; Henderson to Deviveros; Fenton to Deviveros. Time of game—2h. 9m. Umpires—Powell and Casey.

COOK KAYOED BY CARNERA

(Continued from Ninth Page)

taps to the jaw and a Cook clinch. Cook then gave two lefts to the jaw for one left to his ear. Cook got two on the chin from both hands and then leaped in with a left to the chin. Carnera gave left and right to the chin coming out of a clinch, and they traded lefts to the head. Three hefty smacks on the jaw from Primo's huge left sent Cook into a clinch at the end.

After a brief sparring tiff to start the second Cook rushed in with a left to the jaw and repeated the charge with a left to the body. Carnera drove Cook to the ropes with lefts and rights to the jaw, but the Australian came back with a right to the kidneys. Carnera thumped a couple of heavy lefts and rights to the jaw and then added another left with more steam behind it and Cook went down for the count of ten.

TEXAS LEAGUE

	W.	L.	P.c.
Fort Worth	22	13	.629
Wichita Falls	21	13	.618
Waco	21	14	.600
Shreveport	18	17	.514
Houston	16	18	.471
Dallas	15	19	.441
San Antonio	13	22	.371
Beaumont	12	22	.353

Yesterday's Results

Houston, 5; Shreveport, 4.
Waco, 4; Fort Worth, 2.
Dallas, 6; San Antonio, 3.
Beaumont-Wichita Falls, rain.

Schools and Colleges

INFORMATION ABOUT SCHOOLS

The Times School and College Bureau will help you secure complete information. THIS SERVICE IS FREE. Just fill in the coupon and mail to The Times School and College Bureau, First and Broadway, or Telephone MAdison 2345 and complete information will be sent you promptly.

Check information desired:

Schools for:

( ) ART
( ) BOYS give age ( )
( ) COMMERCIAL
( ) GIRLS give age ( )
( ) MILITARY
( ) SUMMER CAMP, BOYS GIRLS give age ( )
( ) SOCIAL ETIQUETTE

NAME ....
ADDRESS ....
CITY ....

Business Administration & Accounting

Thorough and complete training in secretarial and business administrative duties. Professional courses in higher accounting. B.C.S. degree in 2 calendar years. Day and evening classes. Visit our ten-story university building. No solicitors or agents employed. WE. 3075. SOUTHWESTERN UNIVERSITY. 1121 South Hill.

fashion-art costume designing studios,
3275 wilshire blvd., studio 5, EX. 2675.
Learn to design for Factory, Stage and Shop. Courses include Designing, Sketching, French Draping, Pattern-making, Grading, Cutting, Fitting, Finishing. We provide actual experience. Individual instruction. Day and evening classes.

Woodbury College — Foremost for forty-five years. All commercial courses—University and business college. Bachelor degree in two years. Day and night classes. Enter any time. Excellent positions secured. Part-time work provided. Cat. catalog. TRinity 3491. Woodbury Bldg. 727 So. Figueroa St.

Military Schools

HARVARD SCHOOL
AN ACCREDITED SCHOOL FOR BOYS
31st year opens September 16, 1930. Boarding and day pupils. Sixth to twelfth grades inclusive. R.O.T.C. Unit. Splendid system of physical education. For information address the head master, 1601 So. Western Avenue, Los Angeles, Cal.

SOUTHWESTERN MILITARY ACADEMY — Non-sectarian boarding school for 90 boys, 6-14 years. Rate $750. 7th year. New concrete buildings located in beautiful orange grove country. Character, manliness and honor developed. Balanced academic, physical and military training under personal supervision. MAJOR MAURICE VERONDA. 2800-A Monterey Road, San Marino. Phone: Pasadena Colo. 2729

BLACK-FOXE MILITARY INSTITUTE ACCREDITED — 637 Wilcox Ave at Melrose. Enroll now for Summer Camp and Winter School. Major Harry L. Black, Supt. Hollywood 2191

Non-Military Schools

BEVERLY SCHOOL FOR BOYS — "The School That Stresses Scholarship" (ALL COLLEGES, EAST AND WEST) A school for boys from 6 to 18 whose parents have their educational progress and physical welfare genuinely at heart. Boarding and Day. Non-sectarian. Catalogue sent on request. 368 S. VIRGIL AVE., Los Angeles. (Tel. DU. 1485.)

Girls' Boarding and Day Schools

Girls' Collegiate School
An Accredited Country Boarding School
"High in the Heart of the Hills"
MISS CAROL MILLS, Principal, Glendora
MRS. D. F. LAURIE, Representative. — 200 S. Ardmore. EX 0448

MISS FULMER'S SCHOOL RESIDENT AND DAY SCHOOL
CHILDREN'S DEPARTMENT—FROM KINDERGARTEN THROUGH NINTH GRADE. Experienced teachers in all grades. Automobile service. KINDERGARTEN-PRIMARY TRAINING SCHOOL. College entrance requirements. 627 S. St. Andrews Pl. Ph. DUnkirk 4974.

MISS THOMAS' SCHOOL (ST. CATHERINE'S SCHOOL) 325 West Adams Street. WE. 5924. Boarding and Day School for Girls. First eight grades. Prepares for Marlborough and Girls' Collegiate Schools. French. Individual attention. Auto service. 3-acre playground. Summer Day and Boarding School for Primary Grades. MISS THOMAS, Principal.

THE MARTHA WEAVER SCHOOL Formerly THE ELLIOTT SCHOOL FOR GIRLS. Open Entire Year. Telephone EX. 1969. Martha Collins Weaver, M.A., Principal. **Los Angeles SUMMER SCHOOL** Location 443 So. Mariposa Ave.

WESTLAKE SCHOOL for GIRLS and HOLMBY COLLEGE
Accredited College Preparation and Lower School. Leads to 3rd year in Universities. Courses in Music, Art, Home Economics. Fully accredited. Swimming pool and all out-of-door sports. Fall Term opens September 24th. Frederica De Laguna and Jessica S. Vance, directors, 700 No. Faring Road, L. A. West.

Marlborough School for Girls
Junior High School, Senior High School. Resident and Day Departments. Accredited. College Preparation. Fall Term Opens September 17th. ADA S. BLAKE, A.B., Principal. 5029 West Third Street. [illegible] 1136.

Notice!
Capt. T. H. Messer
of the SAN DIEGO ARMY AND NAVY ACADEMY will be at the Alexandria Hotel Mezzanine Floor Thurs., Friday and Saturday, July 31, August 1 and 2.
and will be pleased to give information regarding the "West Point of the West."
Regular Session Begins Sept. 18.
The Academy is fully accredited. Its work covers from first grade through Junior College; it is a Junior Unit, R.O.T.C. Class "M" rating of War Dept., and member of the Association of Mil. Colleges and Schools of the U. S.
For Catalogue see Capt. Messer or write Col. Thos. A. Davis, Box T. Pacific Beach, Calif.

WANT-AD INDEX

	Page
MINIATURE GOLF	12
LOST AND FOUND	12
SPECIAL NOTICES	12
TRAVEL OPPORTUNITIES	12
AUTO FOR HIRE	12
SPECIALTIES FOR WOMEN	12
PERSONALS—Business	12
BUSINESS NOTICES	12
EDUCATIONAL	12
CONTRACTORS, BUILDERS	12—13
WANTED—Help, Male	13
WANTED—Help, Female	13
WANTED—Help, Male, Female	13
EMPLOYMENT—(Investment)	13
WANTED—Situations, Male	13
WANTED—Situations, Female	13
WANTED—Situations, Male, Female	13
WANTED—To Rent	13
TO LET—Rooms	13
TO LET—Rooms and Board	13
TO LET—Apartments	13—14
TO LET—Flats	14
TO LET—Houses, Furnished	14
TO LET—Bungalows in Courts	14
TO LET—Houses, Unfurnished	14
TO LET—Suburban, Beach	14
TO LET—For Business	14
TO LET—Ranch, Farm	14
BOATS, YACHTS, CANOES	14
AVIATION, AIRPLANES	14
AUTOMOBILES	14
FURNITURE	14—15
SEWING MACHINES	15
MUSICAL INSTRUMENTS	15
RADIO	15
MACHINERY	15
FOR SALE—Miscellaneous	15
WANTED—Miscellaneous	15
SWAPS—All Sorts	15
LIVE STOCK, CATTLE	15
POULTRY, DUCKS, GEESE	15
PETS AND SUPPLIES	15
HOUSES—For Sale	15
HOLLYWOOD	15
BEVERLY HILLS	15
WESTWOOD HILLS	15
GLENDALE	15
PASADENA	15
ALHAMBRA	15
SAN MARINO	15
CITY LOTS—For Sale	15
BUSINESS PROPERTY	15
INDUSTRIAL PROPERTY	15
INCOME PROPERTY	15
SUBURBAN PROPERTY	15
BEACH PROPERTY	15
POULTRY RANCHES	15
COUNTRY PROPERTY	15
MOUNTAIN RESORT, LAKE	15
EASTERN AND NORTHERN	15
GOVERNMENT LANDS	15
OIL PROPERTY	15
ORANGE, LEMON, WALNUT	15
ACREAGE FOR SUBDIVISION	15
WANTED—Real Estate	15—16
FOR EXCHANGE—Real Estate	16
MONEY TO LOAN	16
MONEY WANTED	16
MORTGAGES, TRUST DEEDS	16
MINES AND MINING	16
APARTMENTS, HOTELS	16
BUSINESS INVESTMENTS	16
BUSINESS OPPORTUNITIES	16
LEGAL NOTICES	16
TOO LATE TO CLASSIFY	16

WANT-AD RATES

EFFECTIVE DECEMBER 1, 1928.

Rates per line insertion, 30 consecutive times, 24c Daily, 29c Sunday; 7 to 29 consecutive times, 25c Daily, 31c Sunday; 3 to 6 consecutive times, 28c Daily, 35c Sunday; ONE TIME, 40c Daily, 50c Sunday. SITUATIONS WANTED, 7 or more consecutive times, 16c Daily, 19c Sunday; 3 to 6 consecutive times, 17c Daily, 20c Sunday; ONE TIME, 24c Daily, 27c Sunday. Advertisements for the subheadings, "PAINTING, DECORATING, CARPENTERING," "DRESSMAKERS & SEAMSTRESSES" and "NURSES" are not classified as Situation Wanted Advertising and will be charged for at the General Want-Ad Rates. 40c Daily and 50c Sunday. EMPLOYMENT AGENCIES, MOTION - PICTURE ADVERTISING, etc., under any classifications, 30 consecutive times, 26c Daily, 33c Sunday; 7 to 29 consecutive times, 27c Daily, 34c Sunday; 3 to 6 consecutive times, 30c Daily, 40c Sunday; ONE TIME, 43c Daily, 53c Sunday.

Rates for advertisements on rate-holder, and list of authorized abbreviation for Times Want Ads on application.

Advertising rates from outside of Southern California on application. MINIMUM CHARGE 2 LINES.

To estimate the cost of want ads count 5 average words per line. Words containing more than 6 letters should be counted as two words.

Advertisers should retain records given by The Times for payment of Want Ads, as no mistakes will be rectified without them.

Cancellation of advertisements before appearances cannot be guaranteed to take effect until after the advertisements have appeared once. Countermands must be received by 2:30 p.m. for daily issue and 6 p.m. Friday for Sunday Times. Cancellation of advertising running cannot be accepted after 4:30 p.m., except as noted above.

Rates for display advertising will be furnished on request.

The Times will not be responsible for more than one incorrect insertion of any advertisement ordered for more than one time.

The inadvertent omission or incorrect publishing of advertising will be rectified only by cancellation of the charge made for the service rendered.

Friday, 8 p.m., is closing hour for all ads for the early issue of the Sunday Times. Closing hour for the final and complete Sunday Real Estate Ad Section is Saturday, 12 noon. Cancellation of any advertisement running in the Real Estate Section cannot be accepted after this hour.

WANT-AD COLLECTION BOXES may be found in following buildings:
Associated Realty Bldg., 510 W. 6th.
Board of Trade Bldg., 111 W. 7th.
Braun Bldg., 1240 S. Main St.
Bryson Bldg., 145 S. Spring St.
Byrne Bldg., 253 S. Broadway.
California Bldg., 205 S. Broadway.
California Reserve Bldg., 4th-Spring.
Central Bldg., 108 W. 6th St.
Chapman Bldg., 756 S. Broadway.
Columbia Trust Bldg., 313 W. 3rd.
Consolidated Realty Bldg., 3rd and Main.
Douglas Bldg., 257 S. Spring St.
Delta Bldg., 426 S. Spring St.
Edwards & Wildey Bldg., 609 S. Grand Ave.
Grant Bldg., Fourth and Broadway.
Haggerty Wilshire Bldg., 660 S. Vermont.
Hellman (H. W.) Bldg., 4th-Spring.
Hellman (I. W.) Bldg., 411 South Main.
Higgins Bldg., Second and Main.
Hillstreet Bldg., 815 S. Hill.
Johnson (O. T.) Bldg., 4th-Bdwy.
Knickerbocker Bldg., 643 S. Olive.
Lane Bldg., 5th and Spring.
Lankershim Bldg., 126 W. Third.
Laughlin Bldg., 315 S. Broadway.
L. A. Railway Bldg., 11th and Broadway.
Loew's State Bldg., 707 S. Broadway.
Pacific Electric Bldg., 6th and Main.
Pacific Mutual Bldg., 523 W. 6th.
Rives-Strong Bldg., 9th and Main.
San Fernando Bldg., 406 S. Main.
Security Bank Bldg., 6385 Hollywood Blvd.
Severance Bldg., 105 W. 6th St.
Silent Bldg., 735 S. Hill St.
Stack Bldg., 4th and Broadway.
Title Guarantee Bldg., 220 W. 6th.
Van Nuys Bldg., 210 W. 7th St.
Western Mutual Bldg., 321 W. 3rd.
Wright-Callender Bldg., 405 S. Hill.
Y.M.C.A. Bldg., 715 S. Hope St.
TIMES MAIN OFFICE
Corner Broadway and First Street.
TIMES BRANCH OFFICE
619 South Spring Street
Phone MA. 2345.

MINIATURE GOLF—Miscellaneous —1

FINE LOCATION for miniature golf course, large grounds, on Venice Boulevard, near Western avenue. Also large space in Pasadena, adjoining Raymond Theater. RO.0682.

WONDERFUL corner lot, just available for golf, Wilshire-Vermont district. Low rental. Nothing like it. Act quickly on it. WA. 8414.

Miniature Golf Architect
Courses Designed and Built
GL. 2028. STANLEY.

GOLF course site, corner in thickly populated Wilshire district. Rental $400 per month or less with percentage. Owner, DU. 6042.

18-HOLE course, good location, low rent, one day's receipts pays entire week expenses. Price $3250. Mason, 3086 W. PICO AT WESTERN.

440 ft. ornamental iron fence and gates, $1.50 ft. Address owner, 1130 San Vicente Blvd., Santa Monica. Phone 29161, 1 to 4 p.m.

GOLF SIGNS A SPECIALTY. Quick service. MELROSE SIGN SERVICE. 7474 Melrose. OR. 2221.

5TH and Beaudry, 27,000 square ft. 371 ft. street frontage, facing 3 streets, for lease. WH. 7365.

Golf [Miniature] Architect
Sketches, estimates. CR. 4186. KAY.

BEST indoor golf business. New unique. Hotels, offices, apartments, homes. Sporty, portable, real. GL. 2994.

GOLF lot, 14,200 square feet, Broadway between 88 and 89th. Low rent. Plenty around. AX. 2281.

MINIATURE golf courses. Original layout; plans, estimate. Owens, designer, contractor. EM. 0322. RO. 9030.

GOLF course, busiest spot in city. 3 boulevard corners, large lot, 5-year lease. Price $3700. 249 S. Vermont.

$700 PER MONTH INCOME
$2000 handles 18-hole course. Owner. VE. 7088 or YO. 1572.

RENT or lease. Site 115x110 or more. 73 N. Magnolia, 1 block San Fernando Blvd., Burbank. 1659-W.

MINIATURE GOLF FLORAL SUPPLIES
PALMS—PLANTS—SHRUBS
Avalon Nursery, 12000 Avalon Blvd.

De Luxe Signs. Pictorial Backgrounds. THUMB, 2212 Sunset. DR. 6240.

PLANS, specifications, estimates, etc. McCoy, 2304 Hauser. WH. 6955.

TWO exceptional money making sites. Best in Pasadena. Pirtle, Terr. 6171.

GOLF courses designed and built. G. L. MAHONEY. OX. 0713.

SIGNS of all kinds. La Brea Sign Shop. 125½ N. La Brea. WH. 9602.

MINIATURE GOLF—Miscellaneous —1

GOLF COURSES
Designed, Financed
Built, Any Amount
LOCATIONS
BEVERLY SECURITIES CO.
4069 Beverly Blvd. OL. 7803.
Open evenings.

Specimen Trees
Landscape Construction
R. W. HAMSHER
9800 W. Pico. OX. 0223.

52,000 Square Feet
GOLF SITE FOR LEASE ON PERCENTAGE BASIS ONLY.
RED HOT CORNER
AT THE BUSIEST JUNCTION IN THE CITY. THIS WON'T LAST LONG. ACT NOW. CALL GL. 4823.

GOLF COURSES
designed, built by experts at right price. You can't afford to build without consulting us. California Golf Course Co., 214 California Bank Bldg., Beverly Hills. OX.0834.

ASSOCIATED experts will construct, design and finance a money making miniature golf course for you and do it right. We can also supply you with all the required materials and supplies for less. Miniature Golf Design and Construction Co., 116½ W. 9th st. VA. 4863.

NEED $3000 to complete financing de luxe golf course, over 26,000 square ft. Location southwest intersection, 2 main thoroughfares, 3-year lease. Your half interest should net a return of $750 per month. Quick action necessary. Address V, box 533, Times Branch.

OWNER offers lease any part of 300x300, 10 minutes from U. S. Grant Hotel, San Diego, property faces on 2 streets, both are main arteries to National City, Chula Vista and Tia Juana; no near-by competition. For full particulars call owner. CR. 8947 or TU. 8733.

New Goat's Hair Felt
For miniature golf courses. This is a superior product made especially for golf course fairways. Guaranteed by Southern Wholesalers, Ltd. Address V, box 592, Times Branch.

Golf Partner-Manager
Good salary to responsible men to manage beautiful new miniature courses; $1500 to $2000 required. Mr. Landfield, 407 E. Pico st. WE. 3291 for appointment.

GOLF COURSES DESIGNED, $10 per hole. We rent detailed scale models for your contractor to start work from immediately. Calkins Studios, 1367 N. Western. Day, GR. 3603. Night, HO. 3146.

WANT $1,000
TO COMPLETE GOLF COURSE
Will give interest in course and salary. See manager at golf course. 549 N. WESTERN AVE.

DIFFERENT
New, sporty and artistic features. We build a course that appeals and pays. Get the best. We design, build and finance. Chas. J. Dorfman, 143 N. La Brea. OR. 1188.

Miniature Golf Course
$2000 cash secures an interest worth $4000 and $200 monthly salary as manager for right party. See Mr. Landfield, 407 E. Pico. WE.3291.

MINIATURE golf course with added attraction, popularizing cool nights; have lease on finest site, fully 100% location; want 2 or 3 associates, active or inactive, with $2500 up. Address V, box 578, Times Branch.

BUSINESS lot, 125x111, suitable for golf course, northeast corner Mission and Padilla, San Gabriel; long lease, $90 per month. Phone owner, S. Boran, UN. 3342.

GOLF course, near-by town. This will positively clear $1000 per month, nicely decorated 18-hole course, rent $75, lease. Will stand test. Price $3500. A real buy. 612 W. 9TH ST.

REFRESHMENT concession for lease. New miniature golf just opened. Call quickly Cascade Golf Course. Ask for Brundage or owner. 3077 Wilshire Blvd.

PUTTERS for immediate delivery, genuine hickory shaft putters, rust proof, $1.50; steel shaft putters, rust proof, $2. Dave Elliott Co., 1619 Cahuenga Blvd. GL. 3682.

Golf Construction
Stanley H. Shave Construction Co. We finance. 3767 W. 3rd. WH.9102.

TO LEASE FOR GOLF COURSE
Have wonderful corner location for miniature golf in small town near L. A. Call EM.8862. Evenings WA. 9133.

MINIATURE golf course heart Wilshire district. Wonderful corner, low rent. Good lease. Real bargain. $2500. Consider leasing. 318 W. 9th.

GOLF site for lease, 3000 Vermont; one near Sears-Roebuck, Woodard, 3710 Vermont. YO. 2767.

GOLF LINKS for sale. A strictly high grade course now making a lot of money. Call HOllywood 7760.

MINIATURE golf course for sale at a sacrifice, 208 S. Market, Inglewood, Calif. Phone YO. 8368.

FELT—PENNANTS—DECORATIONS. Healey Mfg. Co., 743 Maple, TU. 5370.

SPLENDID SITES for miniature golf. On Central Leases. HU. 5515.

TILE for walks, fountains. C. Pardee Works, Inc., 1510 Santa Fe. VA.4965.

GOLF site with home as tea room if desired. Lease. GA. 3327.

SIGNS—JAMES L. CAMP
1357 S. FIGUEROA. WE. 2702.

LOST, FOUND, STRAYED—And Stolen —2

BAG lost, alligator traveling bag and contents; road to Big Pines or Boy Scout Camp at Jackson Lake. Reward. PA. 2534.

BAG, small blue on safety pin, lost W. 7th near Coronado, containing 3 diamond rings. DR. 2060. Reward.

BAR-PIN, white gold with small diamonds, Sunday. AT.5859. Reward.

BEADS, small crystal, lone strand, lost L.A. to Beverly Hills. Reward. OX. 4567.

BRACELET, diamond link, liberal reward. Between Hollywood Garage and Hallsworth Apartments or vicinity Cloverdale-Wilshire. GL.1386.

BREASTPIN—White gold, 3 small diamonds, lost on E car between Ave. 34 and Broadway and 10th street, or between 10th and Adams on M car. Phone ATlantic 5859. Reward.

CAMERA LOST—Eastman, in case, Monday morning near Harvard and Maplewood. $5 reward. Call NO.6017.

CAT, LARGE ORANGE PERSIAN. PHONE HO. 6349. REWARD.

CLOCK works lost between Beverly Hills and Lincoln Park. Reward. A. J. KERR. TR. 1001.

COAT lost, black satin, Sun. between beach and Glendale. Douglas 3217.

Diamond Solitaire
3 karat, RING platinum set with small diamonds LOST evening of July 28th.
Liberal reward. HO. 0513.

DOG, police, female, light tan with black saddle, white throat, lost at 7th and Alvarado, 1929 license, 38, Palo Alto. Reward. GL. 5962.

DOG, wire hair terrier, strayed from vicinity 17th and Figueroa. Answers to name of Lee. Liberal reward. 1707 S. Figueroa.

DOG lost, black Cocker Spaniel, 8 months old, July 26, near Covina. $25 reward. Phone Covina 47252. Route 1, box 149, COVINA.

DOG, strayed from 2823 Live Oak, Walnut Park; large Irish setter; reddish brown, male. Answers to "Brownie Boy." Reward. JE. 3474.

DOG lost, large male collie, light red, white chest, paws, neck, nose, heavy coat, 12 years old. Reward. HE.9627.

DOG, lost, white poodle dog, near Virgil and 1st st. Answers to "Mitzi." Reward. EX. 0740.

DOG lost, wire-haired terrier, black and white male. Reward. Phone OX. 9835.

DOG, Pomeranian, tiny red female, name Mitzi. Child's pet. Dog must have certain diet. Reward. OX. 5572.

DOG, IRISH TERRIER, SANTA MONICA LICENSE TAG ON COLLAR. REWARD. SANTA MONICA 26512.

DOG lost, Sunday, male, brown and white collie. Reward. WA. 1789.

DOG lost, wire hair male. Hernia on stomach. OR. 6666 or WH. 9945.

DOG lost, female Scotch terrier; black; no collar. Reward. CR. 4545.

FUR, stone marten, lost, between Bell and Anaya. Reward. LA. 2098.

GLASSES lost Thursday night, 6th & Burlington. AX. 5767 or TR. 4828.

GLASSES found, Sunday p.m. Owner may have same by calling WH. 6655.

GOLD beetle, lost, pin setting, 503½ West 1st st. FA. 6904. Reward.

KEYS found in S. P. Station. Owner pay for ad. HU. 6399.

RUG, about 9x12, between 45th and Figueroa and West Edgeware Road, Monday evening, reward. MU.8863.

WALLET with money, driver's license and papers. Reward. H. H. NELSON, WE. 5201.

WRIST watch, lady's gold, lost in R-K-O. Theater. Reward. RO. 9608.

PARTY who took purse from Room 827, San Fernando Building, please return papers and keys. A.V.B. Room 827, San Fernando Bldg., 4th-Main.

BLACK silk coat, broadtail trimmed, black georgette dress. Tues. p.m., between Plymouth and Sycamore on Melrose. Reward. HO. 1388.

LADIES' wrist watch, white gold, Cyma, downtown, on Main or 6th St. Liberal reward. Phone TRinity 3006.

BLUE handbag, lost. Reward. C. E. Ives, 318 Anade st. Balboa.

SPECIAL NOTICES—Miscellaneous —3

Baths and Massage —3-A

MASSAGE, $2. Baths, sweats. 2635 Valley Blvd., W. of El Monte. 165-J. Always open.

MASSAGE, CHIROPRACTIC, CABINET sweats, deep therapy light. 342 So. Broadway, Room 310. 9 to 5:30.

INSTITUTE. Swedish massage. 223 Union League, 2nd and Hill. VA.0270.

SPECIAL NOTICES—Miscellaneous —3

Baths and Massage —3-A

Nurse and Masseuse
Cabinet baths, massage. Open evenings, Sun. 2812 W. 7th. WA. 0550.

NURSE giving scientific massage treatments. Very best in the West. You Try One. 9 a.m. to 5 p.m. 708 Sunset ave., Pasadena. Terrace 7280.

MASSAGE, 309 Juniper Bldg., Santa Monica Blvd., corner 3rd st., Santa Monica. Hours 10 to 6. Closed Sun.

CHIROPRACTIC, MASSAGE, CABINET BATHS, deep therapy light. 229 N. Western. Open nights. GL.7663.

MASSAGE
Alcohol rubs. Hours 10-10. Open Sundays. 4183½ WHITTIER BLVD.

MASSAGE. Hours 10-10; Open Sunday. 8231 Santa Monica Blvd.

Massage $2. 1820 W. 9th

MASSAGE, baths, electrotherapy. 1075 W. 6th st., MA. 1797. Hours 9-8:30.

MASSAGE, $2 if you bring this ad. 307 S. Hill st., Room 308. Open Sunday.

RUSSIAN MASSAGE
OX. 9710.

SWEDISH MASSAGE
Cabinet baths. 3091 W. Pico. RO.3088.

EXPERT MASSEUSE. YOUR CONVENIENCE. DU. 1306.

MASSAGE, scalp and manicure. 812 Orpheum Theater Bldg.

REAL massage, infra-red rays. 8358 Wilshire Blvd. Apt. 2, corner Tower.

STEAM baths and massage. 322 Black Bldg. Hours 10-6; Sun. 10-4.

KEEP-FIT STUDIO
4209 W. 3rd. EX. 3591. Color therapy.

Nurse-Masseuse. GL. 7316

SULPHUR soap baths, massage. 10-6; 7777 Santa Monica Blvd., room 3.

EXPERT European masseuse. OR. 2470. Will go to your home.

TRAINED NURSE, therapy, massage. 510 Fay Bldg., 326 W. 3rd. 10-7 p.m.

MASSEUR, CALL AT YOUR HOME. MA. 6435.

BATHS, MASSAGE, $2 PER TREATMENT, BY COLORED. HU. 1709.

BATH, massage, sweat. Expert nurse. 1257 W. 7th St. 10-10. Sun. 10-4.

SCIENTIFIC MASSAGE. FI. 3185. 6523½ WASHINGTON BLVD.

SWEDISH massage, shower, reducing. 321 W. 3RD ST. Suite 320-321. 10-7.

GRADUATE nurse will take patients to her home. VE. 7028.

REDUCING, swimming, private pool, gym. Massage at your home. HE.7102.

NURSE, SPECIAL TREATMENT, SALT GLOWS, MASSAGE. DU. 3980.

TRAINED nurse, masseuse, expert. Take patient my home. AT. 4571.

LIFE health, massage, science. 633 N. ORANGE, Glendale, Calif.

MASSAGE, showers, 10 to 8. End J car. 8115½ Seville, South Gate. Sundays.

Medical and Physicians —3-B

SOMETHING NEW
Arches, trusses, French elastic hosiery, belts. Same complete lines. 1 flight up, W. 6th st., opposite park. Jack Weber Co., 723 W. 6. VA.5883.

CHINESE Herbalists. Established 35 years. See us for all ailments. Chan & Kong Herb Co., 1304 W. 7th. WA. 5841.

DR. SHORES, 323 W. 6th St. Catarrh, chronic, nervous diseases specialty 35 years. Hours 11-7. Sat. 10-2.

ELECTRIC gland treatment. Nerve Magnetic. 6358 YUCCA ST. GR.8392.

Sanatoriums, Hospitals, Etc.—3-C

MONROVIA Retiring Sanatorium, asthmatic, invalid, chronic cases. Rates $60 month. DR.1244. Monrovia 2353.

BELL AVE. REST HOME, convalescent, aged. $50, $220 Bell ave. JE.8886.

VACANCY for convalescent in nurse's home. Phone DU. 6534 mornings.

NURSE'S private home. Beautiful grounds. Reasonable. RO. 3353.

Society Meetings —3-D

PLEASANT SOCIAL CONTACTS for refined people; new friends. Educational Hollywood Friendship Society. 1054 Mahanna st., Long Beach, Cal.

Dentistry —3-E

PLATES repaired while you wait. LLOYD'S, 434 S. Broadway. Rm. 700.

Detectives —3-F

HARRY J. RAYMOND, Detective Service. Suite 514-15, No. 129 N. Broadway. Phone MUtual 1207.

Foot Specialists —3-M

CORNS, bunions, nails, moles, warts, eczema treated. No pain. 533 W. 5th.

Theatrical —3-P

WANTED: 2 character men; 30 years, 1 heavy set comedian; 35 years. Showing for directors. Major Theater, 8th and Beacon, Wednesday, 2 p.m.

GIRL dancers wanted for local vaudeville. Apply evenings 6461 Sunset.

TRAVEL OPPORTUNITIES—Land, Water, Air —3-H

$23.50 DENVER $23.50
Reservations by phone.
Huntington Hotel Depot
752 S. Main. TR. 3394.
Astor Hotel, 208 S. Hill. MA. 1541.

EXCURSIONS
LOW RATES TO ALL POINTS
IMPERIAL BUS LINES, INC.
218 East 7th St. VA. 0030.
542 S. Broadway, Shop 3. MU. 9703.

CHICAGO $30.00
LEAVES WED., JULY 30, 7 P.M.
Pickwick Hotel, 533 S. Grand. TU.4946.

CHICAGO $30.00
Bus leaves Sun., Aug. 3rd, 7 p.m.
Pickwick Hotel, 533 S. Grand. TU.4946.

MINNEAPOLIS or vicinity. Middle-aged man will drive for transportation. Address X, box 184, Times Office.

DRIVING to Texas and Oklahoma, will take one as companion, pay own expenses. Phone Alhambra 4571.

Union Pacific Stages
451 S. MAIN. FA. 1148.

YOUNG man, mechanical ability, will drive to Washington State for fare. Douglas 9219-R.

MAN and wife would like to drive to El Paso, divide and pay part expenses. MAdison 4444. Mr. Morris.

WANT ride to Medford. Help drive, share expenses. VA. 9937. 10 to 12.

PORTLAND, Spokane, leaving Thursday a.m. take 1 help drive. TR.1696.

PORTLAND, leaving Thursday evening, take one, help drive. DU. 6733.

EASTERN university senior will drive east for expenses. EL. 1782.

SAN Francisco, will take 2 help drive. Phone RI. 3659.

DRIVING Salt Lake, take one help drive. LA. 8825.

AUTOS FOR HIRE—With or Without Drivers—3-R

SNAPPY Buick coupe. U drive. No mileage charge. $33 week. DR. 3883.

7-PASSENGER PACKARD SEDAN. MR. NESBIT. DU. 0581.

SPECIALTIES FOR WOMEN—Beauty Aids, Etc. —3-W

TAKARA
HYGIENIC POWDER
for feminine hygiene, a soothing, cooling and cleansing wash. 50c and $1 per package. For sale at all Owl and other drug stores.

THE NEW ($15) ARTISTIC CROQUIGNOLE wave $4. Sets itself, 6 months free care with 50c shampoo. Open evenings. J or V car. RE. 9418. DU VERNET, 3106 S. VERMONT.

HOT OIL-EGG SHAMPOO
HAND DRYING, 50c. Room 402 Brack-Shops Bldg. TU. 1640.

NEW PUSH WAVE SETS ITSELF. 607 S. HILL. SUITE 903. VA. 4304.

PERSONALS—Business —4

YOUNG country newspaper man for business magazines. $30 week to start. Address S, box 390, Times Branch.

YOUNG man with capital, single, stranger, desires social and business contacts. Give phone. Address W, box 4, Times Office.

ATTENTION TOURISTS, VACATIONISTS. A full length bed in your car ready for driving or sleeping in 3 SECONDS. Phone OArfield 5471.

FURS restyled and repaired by experts now. Stored free. Summer rates. All furs greatly reduced. SITKIN, 349 S. Western. EX. 2433.

WIDOW, Gold Star Mother of World War, needs $350 loan; security; urgent. Address X, box 242, Times Office.

COMMERCIAL ARTIST, 12 YEARS' EXPERIENCE, WILL SUBSTITUTE FOR ARTISTS ON VACATION. PHONE CULVER CITY 5063.

TYPING manuscripts and scenarios. Call AL. 8426, 9-5, or AL. 5886, evenings. Call for and deliver.

SOCIAL BRIDGE AND LESSONS Tuesday afternoon, Friday evening. Wilshire Bridge Studio. OR. 7626.

WOULD YOU LIKE TO MANAGE an apartment house? See Florence Pepin for advice. 539 S. Rampart. DU.2133.

FLORIST, exclusive Wilshire district. Desire active partner with capital. Address W, box 180, Times Office.

CANDY making, chocolate dipping. Learn a profitable trade. Liberty Candy Co., 4th floor, 355 S. Broadway.

WILL the party witnessing the accident on Washington Way, Sunday night, please call DU. 4735?

ALCOHOLISM — Two-day treatment. ALNAR SYSTEM. Literature. DU. 1350 or GL. 6769. 118 S. Rampart.

ALL CLUB MEMBERSHIPS. I pay cash but sell on easy terms. Est. 1920. "Club" Brace, Detwiler Bldg. TR.9929.

UPHOLSTERING, repairing, furniture expert, reasonable. WYoming 8332.

LOS Angeles Tennis Club membership reasonable. DU. 4825, mornings.

GIVE room for detective work. Address W, box 130, Times Office.

LADY'S private wardrobe. Imported. Reasonable. No dealers. GL. 7668.

AUTO driving lessons, free trial. Traffic and mile track. OR. 9828-1501.

TYPEWRITERS rented, 3 months, $5. Free delivery. Fliuroy 1122.

PERSONALS—Business

MOST unusual opportunity [illegible]

CORPORATIONS
ORGANIZED, FINANCED [illegible]

Learn Auto Driving

Song Writers Service Co.

DRIVING LESSONS

Social Center [illegible]

DRIVING LESSONS

Inquiries, Missing Persons —4-A
$500 REWARD
MISSING [illegible] recently [illegible] breakdown [illegible]

ANYBODY knowing the whereabouts of Miss Mary McClean [illegible]

BUSINESS NOTICES

PHONE your WANT-AD to The Times. No credit arrangements necessary. Courteous, experienced [illegible]

EDUCATIONAL—Colleges, Private Instruction

Be an Auto Mechanic

Become a C.P.A.

WE CAN [illegible]

D-A-N-C-I-N-G
START in the RIGHT PLACE for BEGINNERS
GO WHERE YOU LEARN

WILSON'S
422 W. 6th at Olive

D-A-N-C-I-N-G
ALICE ARLINGTON'S
DANCING ACADEMY
DE LUXE. FINEST IN AMERICA. L. A.'s Largest [illegible]
40 Lady Gentlemen Instructors.
8 One-Hour Lessons, $2
AFTER LESSONS PRACTICE FREE
in a Large, Beautiful Ballroom. Entire 2nd floor [illegible]
Hours 11-11, 1056 S. Hill

THE only private and exclusive school of BALLROOM DANCING in Los Angeles. Embarrassment eliminated. Reduced summer rates [illegible]

The Embassy Studios
530 S. BROADWAY.

CONTRACTORS—And Builders

WE BUILD & FINANCE
4-ROOM, $1450; 5-room [illegible]
STORES, COURTS, APARTMENTS
We own large lumber yards. Lower all bids. City and country. F. J. LEAVITT & CO.

TILE WORK. TH. [illegible]

PERSONALS—

CORPORATIONS

Learn Auto Driving, $15

Song Writers Service Co.

DRIVING LESSONS

Social Center EM. 2302

DRIVING LESSONS

BUSINESS NOTICES—

EDUCATIONAL — SCHOOL

Be an Auto Mechanic

D-A-N-C-I-N-G

WILSON'S
422 W. 6th at Olive

D-A-N-C-I-N-G
ALICE ARLINGTON'S
DANCING ACADEMY
DE LUXE. FINEST IN AMERICA
8 One-Hour Lessons, $2
Hours 11-11, 1056 S. Hill

The Embassy Studios

CONTRACTORS—
And Builders

WE BUILD & FINANCE

TILE WORK. TH. 0137

CONTRACTORS—
And Builders
Hardwood Floors

$1.50 Per Room $1.50

WANTED—HELP—
Male
Miscellaneous

Warehouse Manager

First-class, about 35 years old, for Pacific oil well tool manufacturer. Must be able to handle purchasing, local deliveries, freight and express shipping, inventory and above all must know how to handle men in the warehouse department.

F. W. Kadletz And Co.

SALARY TO START

Advertising Salesmen

WANTED—HELP—
Male
Salesmen, Solicitors —10-B

PRESIDIO CITY

REPRESENTING AN ENTERPRISE OF NATIONAL IMPORT

In every city of railroad significance throughout the nation, wherever you listen to investment conversation the name of PRESIDIO is now being heard in ever increasing volume.

RADIO BROADCAST (2 STATIONS)

FORTY MILLION DOLLARS IS BACKING YOUR SUCCESS

We present our enterprise at Presidio to salesmen as a deal with a conscience. It is our conviction, from the standpoint of the investor and high earnings for the salesman that nowhere in the United States today can there be found a combination of conditions and happenings that can equal those now existing at Presidio.
Special training unnecessary. Mature judgment essential.

Presidio City Co.
M. C. TRAPP, SALESMANAGER
SUITE 424
LOS ANGELES OFFICE
530 W. SIXTH ST. TR. 5976.

Are You The Man
General Motors Wants?

A subsidiary of General Motors has an excellent opening for an experienced salesman who would be interested in a permanent position. The man will be chosen carefully and his ability will be determined by his past record. He must be capable and worthy of advancement. The man selected will be thoroughly trained and assisted in every way possible. School opens August 4th.
SEE MR. TYROL
1512 W. 7TH ST.
BETWEEN 9 AND 3.

Dependable Salesmen

We want three clean-cut, aggressive, experienced direct-to-consumer salesmen of go-getter live-wire caliber, to qualify for executive positions in Los Angeles and other coast cities. The men we select will receive a liberal income. We are not interested in floaters, but want real he men with backbone who think for tomorrow, willing to put forth an untiring effort to earn a permanent highly paid position with an outstanding organization. The right man will find this an unusual opportunity.
GOODAN JENKINS CO.
724 SOUTH BROADWAY.

Salesmen and Beginners

For Los Angeles and vicinity. An independent business of your own without investment. Protected territories. Established clientele.
Real Silk Hosiery Mills
315 W. 5th St. Room 518.
World's Largest Silk Hosiery Mills.

MAN—

I have a position open for a man who is over 30 years old. Can be made to pay about $350 the first month and increase steadily thereafter. A man accustomed to meeting the public on a selling basis would be interested. One of the oldest and largest firms in Los Angeles.

YACHT SALESMAN

Stock Salesmen

NOTICE

The Pacific Mutual Life Insurance Company will interview a limited number of men for permanent, dignified, unusually well-paid sales positions. Ask for MR. ARMS, 322 Pacific Mutual Bldg., Sixth and Grand avenue.

Stock and Bond

SALESMANAGER

TO CLOSE CONTRACTS

SALESMEN
DRAWING ACCOUNT
915 FOREMAN BLDG.

WANTED—HELP—
Male
Salesmen, Solicitors —10-B

This One Clicks

There IS a good selling deal in Los Angeles and YOU can sell it

At $200 A Week

and better. Live wire organization and aggressive advertising co-operate 100 per cent. Commission for

One Man $600

last week. Snap to this. See Sales Manager, 703½ W. 6th st., L.A. or 406 Taft Bldg., Hollywood.

SALESMEN

It is still here
I mean
$200 a Week
for you
If you can sell
Tom G. Edwards
820 Foreman Bldg.

Trades —10-C

Commercial Art —10-CA

MEN—WOMEN—
Do You Like to Draw?

Meyer Both Co. large studio, employing over 100 artists and having 5000 clients, now offers spare-time training in Commercial Art without interfering with present position. Materials furnished. Write or call for illustrated catalog.
STUDIO OFFICE
915 W. P. STORY BLDG.
6th at Broadway. Open till 9 p.m.

Hotel, Restaurant, Club —10-E

WANTED—HELP—
Female
Miscellaneous —11

Scott Always Wants

Store and Office —11-A

WANTED—HELP—
Male and Female
Miscellaneous —13

Instructions Miscellaneous —12-B

EMPLOYMENT—
Requiring Investment —14

WANT $1,000
TO COMPLETE GOLF COURSE

Business Training —11½-A

WANTED
MARINELLO GIRLS
INTERNATIONALLY FAMOUS LARGEST AND OLDEST SYSTEM OF BEAUTY CULTURE IN THE WORLD. GRADUATES ALWAYS IN DEMAND.
FREE EMPLOYMENT SERVICE
We help you open your own shop.
DAY AND EVENING CLASSES
PRICES REDUCED. TERMS.

Jean Beauty College

WANTED—HELP—
Female
Business Training —11½-A

Salesmen, Solicitors —11-B

LADY
Would You

Work 4 hours each day if you could make $35 per week? I have a position open that will pay that.

Trades —11-C
LAMP SHADES

Household, Domestic —11-D

Herbinson's Agency
and School of Cookery

Hotel, Restaurant, Club —11-E

Professions Vocations —11-F

WANTED—SITUATIONS—
Male
Miscellaneous —15
BUILDER AND MANAGER

Store and Office —15-A

WANTED—SITUATIONS—
Male
Store and Office —15-A

Salesmen, Solicitors —15-B

Trades —15-C

Chauffeurs, Teamsters —15-D

Hotel, Restaurant, Club —15-E

Farm and Garden —15-H

House Servants, Caretakers —15-J

Painting, Decorating and Carpentering —15-K

Painting. $5. RO. 0963.

WANTED—SITUATIONS—
Male
Painting, Decorating and Carpentering —15-K

Day Work —15-L
MARSHALL NU-PAINT MAN

WANTED—SITUATIONS—
Female
Miscellaneous —16

Store and Office —16-A

Nurses —16-C

Housekeepers, Domestics, Cooks —16-D

WANTED—SITUATIONS—
Female
Housekeepers, Domestics, Cooks —16-D

Herbinson's Agency

Dressmakers, Seamstresses —16-E

Professions, Vocations —16-F

Day Work, Laundresses —16-L

WANTED—SITUATIONS—
Female
Day Work, Laundresses —16-L

WANTED—SITUATIONS—
Male and Female —17

WANTED—
To Rent
Miscellaneous —18

TO LET—ROOMS—
Furnished, Etc.
Furnished —19-A

Hotel Rooms —19-H

HOTEL FIGUEROA
FIGUEROA AT TENTH
Beautiful new $2,000,000 hotel. Unusual program of entertainment. Limited number of rooms with private bath, $55, without, $40.

THE ROSSLARE
6th and Oxford at Western. Rates, $1.50 per day up. Special weekly and monthly rates. R car. FI.2591

$1 Day — El Rey Hotel
$4-$10 week. New 10-story fireproof. 511 E. 6th st. MA. 1361.

$1 Huntington Hotel $5
$20 month. Right downtown. Fine lobby 24-hour service. 8th and Main

TO LET—ROOMS—
Furnished, Etc.
Hotel Rooms —19-H

STRATFORD HOTEL
EIGHTH AT RAMPART
In Desirable Wilshire District. Every room with private bath. Rates, $9 weekly; $35 monthly. UNDER NEW MANAGEMENT.

$5 Heart City $7 Bath
200 modern rooms. 24 hours' service. VICTORIA, corner 7th and Hope. ADDINGTON HOTEL, 733 S. Hope.

New Hotel Grauman
Homey lobby, 675 N. Kenmore OL. 2191

Housekeeping Rooms —19-K

TO LET—ROOMS—
And Board —19½

$9 WEEKLY $17
Bountiful meals. Wonderful Beds. GARLAND HALL HOTEL. 726 S. Garland. TRinity 3838.

LAKEVIEW HOTEL
2215 WEST 6TH STREET
American or European plan

Rooms, Board for Children —19½-B

TO LET—APARTMENTS—
Furnished
Miscellaneous —21

Abington Apartments
READY FOR OCCUPANCY

JACKSON APTS.
119 N. JACKSON, GLENDALE

COOL, QUIET

West and Northwest —21-A

PRESIDENT APTS

COOL, RESTFUL
THE BROWNLEIGH

TO LET—APARTMENTS— Furnished

West and Northwest —21-A

Exclusive
CHATEAU LA MARTINE
Beautifully Furnished
SINGLES — DOUBLES — TRIPLES
Finest lounge, card, billiard and ballrooms in Los Angeles. De Luxe Service. 24-hour switchboard. two Elevators. BEST AMBASSADOR DISTRICT.
Normandie at Wilshire
MR. AND MRS. PATTERSON Managers

"LA SEGOVIA"
WILSHIRE'S MOST EXCLUSIVE AND ULTRA MODERN APARTMENTS SUBTERRANEAN GARAGE SERVICE DE LUXE SINGLES, DOUBLES AND 4-ROOM SUITES NOW AVAILABLE
849 S. GRAMERCY DR.
MRS. L W. REITZ, MGR.

$43.50 $75
Levingston Manor
NEAR WESTLAKE PARK
ALL EXTRAS INCLUDED NEW AND MODERN
425 South Grandview
R OR H CAR. DU. 3661.

RECENTLY OPENED
Fox Normandie
849 So. Normandie
Modern 6-story building. Luxuriously furnished MODERATELY PRICED NEAR AMBASSADOR HOTEL.

JUST opened. Strictly modern apartment. REAL HOME. Real bedrooms. In high-class strictly residential district. For refined people with discriminating taste, who appreciate quiet elegance. The ultimate in comforts, convenience, environment, at a very reasonable price. Near Westlake and Sunset Parks. "L" and "N" cars. 962 S. HOOVER.

National Hoover Apts.
$40 and Up
Singles and Doubles Beautifully Furnished
OL. 9337. 904 N. HOOVER

RIGHT DOWNTOWN
Beacon Arms Apts.
DR. 9718. 918 S. BEACON ST. West of Figueroa, near 9th.

$60—Double, Close In
Frigidaire, showers, dinettes. Light, gas, linen, weekly service. Parking included. KIORA APTS., 437 S. Hartford ave. C-D cars.

VILLA NOVA
New beautifully furnished doubles, electric refrigeration, extras included. 2651 GLENDALE PLACE.

MARIPOSA LODGE
Unique apartments, bedroom, gardens, miniature golf, refrigeration, service. $55 up. 1014¾ N. Mariposa

$37.50, SINGLES, Frigidaire, everything furnished, phone service, garage next door, $3. WESTMINSTER ARMS APTS. 560 N. Kingsley Dr., Hollywood district. H car.

1916 CRENSHAW BLVD.
$30, new ultra modern, beautiful furnished large singles, extra included. RE. 4975.

$45—Double, extra bed, piano, cool, sunny, near schools, roof garden, billiards. St. James Park. 40. Block west of Figueroa. Between W. 23rd and W. Adams. U car. AT. 0366.

$45 Lil-Mar Apts. $70
Singles. Doubles. New, beautifully furnished, gas, lights, Frigidaire, M and J cars. 2318 S. FLOWER.

$35 Special; Close In
Frigidaire, showers, dinettes, light, gas, weekly service. Parking. Kiora Apts., 437 S. Hartford ave. C-D cars.

$32.50 Refrigeration
Casa Ambassador, 807 S. Fedora. Also Wellman Apts. $30 up. 637 S. Bixel.

$50 Beautiful Double
Brand new, real home, Frigidaire, extras included. 1122 S. Western.

$35 Mansur Manor $65
Bachelors, singles, doubles. 1812 W. 5th st. D car to Burlington.

$30—HANDSOME front single, garage, very airy and cool, secluded and quiet. Frigidaire, extras. 1519 ELEVADO, off 3113 Sunset. MO. 12071.

SPECIAL summer rates on single apartments, near Ambassador Hotel. Refrigeration included. 837 S. Normandie.

$75 VILLA RUSSI $135
Beverly Hills. New doubles, triples, 2 baths. 340 N. Oakhurst Dr. CR.7837

LOUETTA APTS.
$50 Up Singles; Doubles
832 S. OXFORD.

DOUBLES, newly decorated, electric refrigeration; H car and Sunset bus. $42.50 and $47.50. 622 N. New Hampshire. OL. 2571.

Wilshire Place Apts.
2992 WEST SEVENTH STREET Singles. Doubles. Refrigeration.

$37.50 SINGLES $40
The Florentine. Attractive outside apartments, near cars. 1897 W. Adams.

SUMMER RATES. SINGLES-DOUBLES
SHELDRAKE APTS.
Free phone. 511 S. Oxford. EX.5458

BEAUTIFUL 4 rooms, furnished or unfurnished, 2 bedrooms, electric refrigeration. Exclusive neighborhood. 630 SOUTH ARDMORE. EX. 2578.

SINGLES, $47.50; TWIN BEDS, $50. Corner double, $70; garage $5. A car. Western bus, brick buildings. STACKO Apts., 2500 S. Hobart Blvd.

4 ROOMS, new, beautifully furnished, 2 bedrooms, colored tile bath and shower. Frigidaire. 1909 N. Commonwealth ave., just north of Franklin.

$35-Up Spencer Arms
Attractive, airy singles, Frigidaire service, parking. 149 S. Alvarado.

$75 — BEAUTIFUL NEW DOUBLE Electric refrigeration, extras included. Between Carthay and Beverly. 439 HAMEL ROAD OX.2077

626 S. DETROIT STREET Large front double apartment. Six closets, stall shower, garage.

404 S. ALVARADO. 5 rooms, 2 real bedrooms, garage; comfort, quiet and privacy. Block Westlake Park.

$8-FREE RENT 1 WEEK
392 Loma, 5 blocks w. Figueroa off 6th

$30—VERDELL APTS. Gas, lights included, quiet location 1340 S. Westlake. ½ block south Pico.

$32.50. 1421 W. 10TH ST. $32.50 Front singles, overstuffed, elevator, large kitchen. Nashua Apts. N-L cars

$28.50 UP. Summer rate with extras, sunny corner, singles, fine view, sun baths. 831 LUCILLE. OL. 2485.

HOBART APARTMENTS
532 S. HOBART. WA. 7264.

LADY share lovely cool apartment, kitchen, piano, trees, swings. Real home. 712 S. Burlington. EX. 9268.

THE TRAYMORE
523 S. RAMPART. DU. 6560.

4 ROOMS, patio, sleeping porch, accommodate 5; beautifully furnished. DU. 4322. 423 S. Coronado st.

FOUR-ROOM SUITES, separate tile showers. Summer rates. All extras. RUTHONIA, 341 S. Gramercy Pl.

$50 UP. LARGE cool doubles, Wilshire district. Beautifully furnished, garage. 617 S. WESTMORELAND.

Apartments $32 to $500
Rent Bureau. 3683 Wilshire. DU.4101

LOVELY airy apartment, wonderful glassed-in porch, reasonable. 1619 S. ST. ANDREWS.

485-487 SOUTH HARTFORD Beautifully furnished double apartments, $45, close in. HE 0466.

$22.50, SINGLE, everything included. Electric washer and ironer P-V cars. 1625 S. WESTMORELAND AVE

$25—2 rooms and sleeping porch. Nicely furnished, garage, gas, lights, linen. 1581 W. 29th st. EM. 1827.

$28 Special, Conrad Apt.
1217 Shatto st. Close in. Exclusive

$35 UPPER, 3 rooms, sleeping porch, garage, also extra room. Private home. W-Red car. 1714 S. Ardmore

$30—BEAUTIFUL large double, separate entrance. 250 S. Coronado.

$25, 2 rooms nicely furnished. Garage. Adults. 1524 W. 29th st. RE. 5286.

CAROLINN, 1467 W. 23rd st. Large doubles $35. Bachelor singles, $17.50.

$25 TO $35. TULE APTS. Heat, overstuffed, elevator, lobby. 1243 W. 6th.

$25-$30, NORMANDIE APTS. Large doubles, overstuffed. 1716 W. Adams.

$40—3 ROOM, real bedroom, 2 beds H car. MO. 3574. 619 N. Kenmore.

YOUNG lady, neat, refined, share apartment with lady. EX. 9150.

4 ROOMS, newly furnished, sunny, good view. $55 up. 940 S. Spaulding.

$32.50. LARGE FRONT single. Overstuffed. Tile. 416 S. Union ave.

NICELY furnished double, 3 beds; all bills paid. 1363 W. Adams. RE. 6765

BEAUTIFUL single, large rooms. Frigidaire, car. bus. $37.50. MO. 18116

$4.50 WEEK, $16-$25 MONTH. 1 and 2 rooms, parking. 1139 W. 2nd st.

SINGLES $40—DOUBLES, $60. 688 Rampart, between 7th-Wilshire.

$30-$35, SINGLE, gas, lights, parking. RITZ-CARLTON APTS. 2962 Francis

COZY, single for 2 men, reasonable. Westlake Park. 821 S. Lake. EX. 6293

$35, Singles. Accommodates 3. Frigidaire. Extras included. 2727 Budlong.

TO LET—APARTMENTS— Furnished

West and Northwest —21-A

"DU BARRY"
Fireproof Soundproof
EVERY APARTMENT HAS TWIN BEDS DINING ROOM, STALL SHOWERS
Garage Switchboard
458 S. CATALINA ST.

JUST OPENING
ST. ANN APARTMENT - HOTEL Exceptionally Low Rates. Extras include weekly service, electric refrigeration, tile features, twin beds. EASY WALKING DISTANCE 722 S. BIXEL. TUcker 1015. MRS. S. WILSON, MGR.

LA VIDA
Just completed. Singles. Doubles. Triples. Beautifully furnished by Barker Bros. Only a few apartments left. Soundproof. Frigidaire. Good transportation. Beautiful court of palms. 1115 Masselin Ave. (8 blocks west and 3 south of Wilshire and La Brea.) $50 up. COME TODAY. YOU WILL BE DELIGHTED.

El Patio Apartments
BEST VALUE IN LOS ANGELES OR VICINITY
114 South New Hampshire
Beautifully furnished double apartments, bedroom, dinette, sun bath, booths on roof. Refined atmosphere.

NEW CHARLOU APTS.
Walking Distance
Beautiful singles, doubles, quiet and refined. 821 GREEN AVE at 8th. Between Valencia and Union.

Something Different
My own beautiful large double, oriental rugs, twin beds, 2 large dressing rooms and wardrobes. Reasonable. 228 S. KENMORE, Apt. 207.

ROOF BUNGALOW
On top five-story COFFIELD MANOR APTS. 2700 San Marino St. Two bedrooms. Wonderful view. Will make attractive lease to responsible tenant. Phone Fitzroy 4510.

$40—Just Opened—$50
BEAUTIFUL LARGE SINGLES
BEAVER APTS. — Extras included. 1314 Sutherland, north of Sunset. East of Echo Park Blvd. MA. 3929.

$40 UP BIEBER APT.
Modern singles, doubles, electric refrigeration, extras included. 871 S. NEW HAMPSHIRE N CAR.

BRAND new apartments, doubles and triples. $60 up. 139 N. Hamilton Dr., Beverly Hills. OX. 5437.

$25, 3 CLEAN rooms, phone, rooms, $3. 940 FRANCISCO. 9th-Figueroa.

$5.50, SINGLES, $7 doubles, rooms, gas, light. 1019 ALBANY ST.

$34—3 ROOMS nicely furnished, 2 beds. 1283 W. 24TH ST. AT. 6982.

$5-$6. Cool singles, double, overstuffed, walking distance. 216 N. Beaudry.

$32.50, SINGLES, tile showers, Frigidaire. U car. 1005 W. 23RD ST.

Hollywood —21-W

APARTMENTS OF DISTINCTION
Forty-Six-Forty-Three
Los Feliz at Vermont.
These spacious single and double apartment homes have been created for discriminating people. They are exquisitely modern in design and represent the utmost in quality. Private garage.

Chateau Marmont
8221 SUNSET BLVD.
Ideal cool summer homes, individually planned, superbly decorated, distinctively furnished. One to six-room apartments. City, ocean and mountain view. Fireproof, hotel service. Garage. One six-room apartment unfurnished.
ATTRACTIVE RATES. CR. 3171.

FOR those who demand refined, beautiful and unusual surroundings.
WE OFFER
SOMERSET APT. $65 Up
IN HOLLYWOOD
24-HOUR SERVICE UNEXCELLED BACHELOR APTS. FREE LIGHTS, GAS, GARAGE, PRIVATE PARK. SUN BATH BOOTHS ON ROOF. 6075 FRANKLIN AVE. HE. 4161.

Casa Feliz—Casa Verde
1641-1645 N. ALEXANDRIA
SINGLE $50. DOUBLE $65. New houses. Electric refrigeration. Snappy furniture. Extras included. Good location. Capable management. Free parking. Several good vacancies. Open for inspection.

WHEN looking for apartments why not inspect
THE HASONIA
Has every appointment of a lovely home. HO. 1161. 5640 Franklin ave. ELENA HIXSON, MANAGER.

ALTO NIDO
Every convenience, extra large closets, separate tile showers, phone, garage and all extras included. 6350 FRANKLIN. HO. 9205.

$35.00 Best Value in L.A.
BEAUTIFUL LARGE SINGLES All outside rooms. Lovely location. Quiet house, Frigidaire.
1831 N. New Hampshire

El Caballero Gardens
5-room studio apartments. Beautifully furnished, 2 bedrooms, $175. 4 rooms unfurnished, $85. Fine location. Adults. No pets. 1837 N. GARFIELD PL. HE. 1908.

SIR LAUNFAL APTS.
SUMMER RATES Up-to-date, Frigidaire. Extras included. Nicely furnished. 1848 N. GRAMERCY. GL. 1780.

NOW OPENING
Edgemont Manor Apts.
Most Complete Bachelors, Singles, Doubles and Suites. Garage service. 1724 N. EDGEMONT. OL. 2961.

WILL sublease my unusual 5-room apartment, with all of my own furnishings, in Hollywood's finest new 7-story building. Exceptional opportunity. Phone HE. 9712.

$55— FRIGIDAIRE —$65
Beautiful SINGLES, DOUBLES, service. 5400 block Melrose, 1 block N. to 5462 Marathon st. HO.9778.

RELIABLE TENANT
FOR NEWLY FURNISHED DOUBLE near Fox studios. 5617 Fernwood.

DOR ELAINE APTS.
$35 to $75. Bachelors, singles, double, Frigidaire. 1516 N. Normandie.

$42 DORCAS APTS. $45
320 N. ARDMORE AVE. EXCLUSIVE. LARGE SINGLES

3 ROOMS WITH DINETTE FRIGIDAIRE, $70. CORNER CERRITOS AND WILCOX. GR. 4964.

$40—7859½ MELROSE. Apt. 3. Living room, bedroom, kitchen, nook, shower, extra bed, garage. GR. 8474.

$62.50—LOVELY new corner double, new furniture, twin beds. Frigidaire. FINE VIEW. 732 N. Harvard.

$40—BEAUTIFUL large singles, $50. Includes gas, electric, phone service. 1823 Garfield Pl., Hollywood.

HOLLYWOOD furnished apartment, cost $100, only $50 month. MO. 10785.

$35 CHARLES APTS., desirable, cool, single, homelike. 1246 N. Berendo.

$32—LOVELY single, overstuffed. Heat, light, gas paid. 807 4-5 N. FULLER.

BEAUTIFUL singles and doubles. 5323 MONROE ST. Western ave. car.

FRONT double, all conveniences. $30-$35 962 N. Wilton Pl. HE. 8469.

South and Southwest —21-B

EDGEPARK APTS.
One of the finest, yet reasonable rates. Near Exposition Park and U.S.C. Frigidaire. Every convenience. E. M. F cars. 3977 Menlo.

ATTRACTIVE single apartment, hardwood floors, tile sink, bath, hot water, $27.50. Garage if desired. 1027 Browning Blvd. RE. 3534.

$32.50 NEW SINGLES
Large, cool, separate dressing room, maid, phone service. 620 W. 46th st.

$25 UP—Lilly Apartments. 102 W. 38th st. Singles and doubles, overstuffed, automatic hot water, single rooms $4 week up. O. M. H cars. HU. 6489.

SUNNY double, single, dinette, shower, refrigeration service, 4 cars; bus; stores. Reasonable. 3901 S. Hobart.

$35, SINGLES, FRIGIDAIRE, $37.50 Overstuffed tile, bath, shower, extras. 643 W. 30TH ST. near Figueroa

$35. BROADWAY ARMS, beautiful furnished singles and doubles. Frigidaire, shower, M car. 303 W. 59th Pl.

$30 AND up; CONCORDIA. Singles; attractive; free parking. Weekly rates. 5216 S. Figueroa.

4 ROOMS, bath, garage. LOWER. 1748½ W. 24th st. $25. WA. 2647.

$25-$30—Singles, overstuffed, extras included, parking. 1039 W. 58th st.

$50. LARGE doubles, complete; refrigeration; garage. 4721 9TH AVE.

$30. SINGLE; $40, double; modern, free phone. 4207 S. OLIVE ST.

SINGLES, electric refrigeration, showers. 1241 W. SANTA BARBARA.

TO LET—APARTMENTS— Unfurnished —21½

511 N. SYCAMORE
Exclusive soundproof 3 and 5-room Spanish apartments, luxurious baths (some with 2 baths.) Patios, balconies, garage. $65 up. Now renting.

EL MONTALVO
CLASS A FIREPROOF APARTMENTS. THE BETTER KIND $100 AND UP—LEASES ONLY. 50. MARIPOSA AVE AT 2ND.

ELDERLY man must rent apartment to keep his property. Large 5 rooms, opposite beautiful Exposition Park. Won't you consider this first before you rent? 3916½ S. FIGUEROA.

NEW, exclusive double apartments overlooking lovely patio. Private entrances with balconies. Frigidaire. Dinette furniture. Garages. $50 and $55. 1405 N. Hobart. GR. 7444.

DE LUXE DOUBLES
3 rooms and dinette, Frigidaire, unit heat, garage. Half block south of Wilshire Blvd. 740 South Genesee.

5 rooms, 2 baths, of the BETTER KIND. Spanish. S. Norton at 4465 W. 5th st. OPEN. Near Wilshire and Western.

5 AND 6-room apartments, near bus and car, reasonably priced. 636 N. Plymouth Blvd. OR. 7577.

3 ROOMS, most reasonable, quiet, refined tenants. 1131 LODI PL., Hollywood. Near Studio Club. HE. 5838.

$45—Just completed, 3 rooms, separate entrances, strictly modern, Frigidaire. 2619 S. Harvard, off Adams.

$37—4-room upper. Newly decorated, sleeping porch. Garage. E-M-J cars. 3812 S. Hill. HU. 7933-W.

4 BEAUTIFUL ROOMS, refrigeration and service. Choice location. 620 SOUTH ARDMORE. EX. 2578.

5 ROOMS, 2 bath, the BETTER KIND. Spanish. S. Norton at 4467 W. 5th st. OPEN, near Wilshire-Western.

$45—JUST completed, 3 rooms, separate entrances, strictly modern, Frigidaire. 2619 S. Harvard, off Adams.

3-ROOM modern unfurnished or partly furnished. 232 S. CATALINA.

NEW, 4 ROOMS, 363 N. SYCAMORE 2 bedrooms. Garage. Patio. OR. 4450

$35, LARGE DOUBLE. Extra bed with garage. 1327 N. KINGSLEY DR.

$45 S. OXFORD. New Class A building. 5-room suite, 2 bedrooms, dinette.

NEW double unfurnished apartment, modern, near Wilshire. 3963 W. 7th.

3 ROOMS, $32.50-$37.50; Frigidaire, shower. 8642 Melrose. CR. 7592.

NEW, all modern double, Hollywood. $42.50. 5816½ La Mirada. HE.3638

3 ROOMS, Frigidaire, range, $45; garage $5; near car, stores. WA. 3309

NEW sunny upper, living room, kitchen, bath, wall bed, W car. RO.3680.

$32.50, BRAND new singles, refrigeration, extras included. 1537 W. 21st.

TO LET—FLATS— Furnished

West and Northwest —22-A

6 ROOMS, sun room, new furniture. Garage. 301 S. KINGSLEY. WA. 9614

5 LARGE rooms, lower, 2 bedrooms. Extra wall bed, piano $100. 128 N. Hamilton Dr., near Wilshire. OX. 6871.

5 LARGE rooms, 3 beds, homey side street, piano, porch, close in. Pico car, direct route to U.C.L.A. 1406 BOND ST.

5-ROOM NEW UPPER, UNIT HEAT, FRIGIDAIRE, $60. 153 S. SWALL DR. CORNER 3RD. L.A. OR. 4478.

5-ROOM, separate porch, lovely garden. Big rent reduction. Near junior college. 4424 MELROSE.

5-ROOM Wilshire district, beautifully furnished, electric refrigeration, garage, janitor. 110½ S. Kenmore.

5 ROOMS $40. 1512½ So. Westmoreland. Pico car off Westmoreland.

3 ROOMS, nearly new, furnished, $60. 1124½ W. 17 st. Key at 1124 W. 17.

5-ROOM, beautifully furnished. Kelvinator, modern. 2325 2nd Ave. EM.3423

3 ROOMS, 1 block from Junior College. 659½ N. Berendo. MO. 14253.

5-ROOM, $65, nicely furnished, modern, close in. 451 S. New Hampshire.

5-Room exclusive Wilshire, $65. Artistic. New furniture. 3869 W. 8th. FI.4904

4 ROOMS, 2 bedrooms, residential apartment. Frigidaire, weekly service, garage. 2522 S. HARVARD. EM. 8771.

4 ROOMS, beautifully furnished, real home, reasonable rent. Tile bath, shower. 5c car. 1715 S. HOOVER.

4-ROOM south lower corner, well furnished, linen; vacuum, mahogany set, near Western. 2146 LA SALLE.

4-ROOM, orientals, stall shower, Frigidaire. 1231½ N. Edgemont. Call evenings 6 to 8. WA. 9644.

4-ROOM, 2-bedroom, residential apartment. Frigidaire. Week service, garage. 2522 S. Harvard. EM. 8771.

4-room lower south. Overstuffed, double garage. $50. 3015 KENWOOD.

4-ROOM beautiful upper, lower, garage. Westlake. 312 S. Bonnie Brae.

4 ROOMS, overstuffed, 2 beds, close in, near cars. $35. VE. 5864.

3-ROOM UPPER MODERN. Adults. 1622½ N. Alvarado. $35. DR. 8614.

3-ROOM north lower. $30. Cosy, 2 beds. 1619 3RD AVE. HE. 1041.

3-ROOM, twin beds, lower, everything included. Adults. 1851 W. 22nd st.

3-ROOM sunny flat, block from car. N. of Pico. 1337½ S. Highland ave.

3 large modern home, new furniture. A car. 2725½ Cimarron. EM. 6023.

$30—ATTRACTIVE 4 rooms, overstuffed. Frigidaire. Garage. Adults. 1847 W. 24th st. EM. 2352.

Hollywood —22-W

6-room upper duplex with servants' quarters. Desirable West Hollywood location. CR. 5989.

5-ROOM furnished, upper flat, ultra modern, twin beds. General Electric refrigeration. $85 month. 4641 Franklin. MO. 11821.

5-ROOM modern, completely furnished upper flat, near Vine and Hollywood Boulevard. 1621 N. Argyle. HE. 2737 or GR. 2909.

5-ROOM lower, desirable location, near high and grammar schools. Piano, garage. 7153 Hawthorne ave.

5 ROOMS, 2 bedrooms, twin beds, tile bath. Beautifully furnished. Garage. $65. 754 No. Alfred st.

4 ROOMS, well furnished. $55 month. 4602½ Maubert. MO. 16745. GL. 8406

WOOSTER GARDENS. 5 rooms, 2 bedrooms, near Hollywood Blvd. $65. Address Y, box 239, Times Office.

South and Southwest —22-B

4 ROOMS, ½ block from Manual Arts. 907½ W. 41st Dr. MO. 14253.

4 ROOMS, $35, near Grand avenue. Close in. M car. 222 W. 27th st.

4 ROOMS, LOVELY OVERSTUFFED 3 beds. 3919½ BUDLONG.

3 ROOMS, ideal lower, bath; bedrooms, adults. $36. 1120 W. 21ST ST.

$38 TO $45. Clean, comfortable furnished home. 2 beds, new overstuffed, garage. 321-341 W. VERNON.

TO LET—FLATS— Unfurnished

West and Northwest —23-A

7-ROOM duplex, 3 bedrooms, 2 baths, fine location near school. Unit heat, iceless refrigeration if desired. $75. 1021 S. HAYWORTH AVE.

7-ROOM upper duplex, 3 bedrooms, 2 baths, double garage, unit heat, near school and bus. 158 S. Palm Dr. OX. 1627.

7 ROOMS, new, exclusive, beautiful. 411 S. OCCIDENTAL BLVD.

6 rooms, beautiful upper north, unit heat, 2 baths, adults only, 2 garages. 456 S. KENMORE AVE.

6-ROOM UPPER, SLEEPING PORCH $45. 1115 ARAPAHOE. OR. 4478.

5-ROOM unusually attractive south flat. Large living-room with drapes. Frigidaire. Patio porch. Near S car. 256 S. Alexandria ave.

5 ROOMS, bath, lower, buffet, large closets, disappearing bed. Suitable for business. $40. 2739 Beverly Blvd. WA. 2847.

5 ROOMS, new remodeled, very reasonable price. On 5th avenue, near Pico; walking distance L.A. High. Inquire 1307½ 5TH AVE.

5-ROOM upper duplex with garage. $50. Frigidaire, newly decorated. 541 N. Spaulding Ave. Owner, 727 S. Spring st. TR. 0901.

5-room and sleeping porch, upper duplex, newly decorated, large lawns, near Rampart. 225 S. Carondelet.

5-ROOM upper duplex and 4-room lower, close in, very desirable. For information call WA. 6756.

5 LARGE ROOMS, UPPER SOUTH. $25, including garage. Close in. Near cars, etc. 1029 S. MARIPOSA.

5 ROOMS, DUPLEX, 3 BEDROOMS, TILE, FRIGIDAIRE, GARAGE. 8332 BLACKBURN. CR. 7187.

5-ROOM upper, nook, garage, E. front, balcony, between 1th-Beverly, H car, 159½ N. KENMORE. WA. 8210.

5-ROOM duplex, sleeping porch, electric refrigeration, 2 garages. 129 N. La Pere Dr. Beverly Hills.

5, 4-room, reduced, refrigeration, hot water, fine location. WA. 0014.

5-ROOM, beautiful lower, quiet. P car. Adults. 1338 2nd ave. EM. 2786.

5 beautiful rooms, Frigidaire, garage. $48. 2412 Crenshaw. EM. 1573.

5 BEAUTIFUL rooms, $55. Lower S. refrigeration, garage. 2636 S. Bronson.

5-ROOM, exclusive location, refrigeration, low rent. 115 S. New Hampshire

5-ROOM LOWER. $35. 359 N. OGDEN DRIVE.

5-room, tile, shower, extra bed, garage. Attractive. $55. 2225 W. 25 st.

5 LARGE sunny rooms, garage. $65. 871 SO. BERENDO.

5 ROOMS, garage, sunny, 2 bedrooms, locker. $45. 1918 S. Western Ave.

5 ROOMS, 2 bedrooms, garage, $50; 111 S. Mariposa. WA. 8520.

5-ROOM, 2 bedrooms, all new features 419 S. Oakhurst Dr., Beverly Hills.

5-ROOM upper, Frigidaire, cool, beautiful. $60. 1120½ WEST BLVD.

5 LARGE rooms, strictly modern, $50. Garage. 6083½ Alcott St. WY. 0934.

5-ROOM lower new duplex. $60 month. 451 S. REXFORD DR. OX. 4092.

4 rooms, upper, extra bed, garage. Every convenience, fine location, 3 cars, bus. 1664 S. Hobart. RO. 4094.

4-ROOM, ultra modern. FRIGIDAIRE Garage, high ground, near Westlake Park. 255½ S. Carondelet. DU. 6137.

4-ROOM, beautiful flat, redecorated, janitor. 4512½ Willowbrook.

4-ROOM FLAT. RENT $30. OPEN AT 1322 SO. WESTERN. WA. 4263.

TO LET—FLATS— Unfurnished

West and Northwest —23-A

4 extra large rooms, built-in features, lots of closet room, extra closet bed, electric refrigeration, garage, $40. 2314 West Blvd. TUcker 1630.

4 ROOMS, lovely new flat, 1 or 2 bedrooms, large living room, refrigeration, garage $50. 1217½ W. 62nd St.

4 LARGE, ATTRACTIVE ROOMS New. Ultra modern. 2 bedrooms, dinette, Frigidaire. Close in. 2416 MARATHON. DR. 1686.

4 ROOMS, tile bath, gas range, extra bed, garage. ½ block V car. Adults. $35. 1442 W. 27TH ST.

4 LARGE ROOMS, 1 LOWER, $35. 1 UPPER, $40. MODERN, GARAGE. A CAR. 4622 W. 30TH ST.

4-ROOM, sleeping porch, near Westlake Park. $30. 717 S. ALVARADO.

4 MODERN rooms. Choice location. Unit heat. Frigidaire. $40. MU. 4581.

4-room, extra bed, automatic heater, $30. Garage. $5. 3020 Kenwood ave.

4-ROOM south lower, newly decorated, extra bed. $35. 1532 5th ave. WH.7660

4 beautiful new rooms, 2 bedrooms, $55. 2416 MARATHON. DR. 1686.

4 ROOMS, light, airy upper south. $40. 907 S. Berendo. DR. 3844.

4 ROOMS, $38; 2 MODERN, SUNNY UPPER, GARAGE. 466 N. VERMONT.

4, 6 rooms, corner, sunny, good view. $40 up. 950 S. Spaulding ave.

3-ROOM CORNER UPPER; FRIGIDAIRE, UNIT HEAT, MANY CLOSETS. WILSHIRE-FAIRFAX DISTRICT. $37.50. 7948 BLACKBURN AVE. OR. 4478.

3 ROOMS, NEW CORNER FLAT, UNIT HEAT. FRIGIDAIRE. 369 NORTH SPAULDING. OR. 4478.

3-ROOM studio flat, roof garden, janitor. 757 S. BONNIE BRAE.

3 ROOMS, NEAR JUNIOR COLLEGE. H CAR. 642½ N. KENMORE AVE.

3 ROOMS, attractive, adults. 2235 W. 15th st., near Magnolia ave. $25.

3-ROOM BRAND NEW STUDIO APARTMENT. CALL WH. 9882.

3-ROOM refrigeration, extra bed, adults. $35. 140 N. New Hampshire.

3 ROOMS, close in, upper, lower, modern. $30. $32.50. 1661 Shatto st.

623 S. HOBART, 6 large rooms, 2 baths, newly decorated. Lower $85 month; upper $100 month. Electric refrigeration to be installed.
670 S. Berendo, 6 large rooms, 2 baths, electric refrigeration to be installed; $75 month.
2439-2447 Venice Boulevard. 5 large rooms. $45 month; with electric refrigeration installed, $47.50.
For these and other desirable vacancies, call Miss Mack.
BURTON & CO.
Western at 10th. EMpire 9171.

Hollywood —23-W

6 ROOMS, $47.50: shower, Frigidaire, near bus and cars; 1 block Sunset and Western. 5526 De Longpre.

5-ROOM upper duplex with garage, $50. Frigidaire, newly decorated. 541 N. Spaulding Ave. Owner, 727 S. Spring St. TR. 0901.

5-ROOM upper flat, ultra modern, $55 month. See to appreciate. 4641 Franklin Ave. MO. 11821.

5 ROOMS, ultra modern. High, quiet, close in. Near Ritz-Carlton. 2139 N. Vine. HE. 6452. HO. 0798.

5 AND 4 rooms, new, modern, private entrance, adults, near Hollywood High. 1453½ N. Mansfield. GR.7350.

5-ROOM lower, $50; upper, $55. 1641 N. KENMORE. OL. 7584.

5 BEAUTIFULLY decorated rooms, $65. Garage. 1943 N. Vermont. MO.19840

5 BEAUTIFUL rooms, $55. Frigidaire, new and modern. 1522 Rosalia Road.

3 rooms, $35. Very convenient and up-to-date. 6120 GLEN OAK.

South and Southwest —23-B

6 rooms, Fine new lower duplex, $75. Near Gramercy. Garage. RO. 3680.

5-ROOM lower duplex, 1880 W. Adams street, corner of La Salle avenue. Rent $35 per month. Owner, WA. 6705. Evenings WH. 5136.

$35—NEWLY decorated duplex, 3 rooms down; 2 bedrooms up. adults. Near 3 car lines. 159 W. 39th St.

4 LARGE sunny rooms, upper duplex, 2 bedrooms, breakfast room, thoroughly clean. 210 W. 43RD PLACE.

4 ROOMS, brand new, up to the minute, garage. 5902 S. Hoover. YO.5592

4-ROOM flat and garage, $30; 2912 Raymond ave. RO. 5090.

3-2 ROOMS, brand new, with dinette, Frigidaire, garage included. $45-$50-$55. Corner Raymond and 83rd st. GR. 7077.

North and Northeast —23-F

4 ROOMS, extra bed, sleeping porch, garage. $27.50; off Pasadena ave. 124½ Sycamore Park Dr. GA. 6411.

TO LET—HOUSES— Furnished

West and Northwest —24-A

11 ROOMS, 6 bedrooms, McCadden near 3rd, furnished or unfurnished. 7 rooms, perfect order, new Windsor Square ... $100
LA BONTE & RANSOM
GL. 2161. 132 N. Larchmont.

11-ROOM, 3 bath, corner English home, 101 N. Irving Blvd. $225
7-room 2-bath bungalow $200
6-room 2-bath bungalow $150
DU. 3300. Mrs. Wood.
LAACK & WILLIAMS
3759 Wilshire Blvd. near Western.

10-ROOM, 3 bath, Windsor $400
9-room, 3-bath, Colonial, oriental, grand piano $175
9-room, 3-bath, near school $165
7-room, beautiful bungalow $140
All late listings. Mrs. Meyers.
The Henry de Roulet Co.
Wilshire at Western. DU. 4400.

10 ROOMS, 4 bedrooms, 2 baths, 2 kitchens, nice location. $90. 1426 W. 27TH ST.

10-ROOM stucco, $160, exclusive location, 3 baths, 2 garages. RE. 3964.

10 LARGE rooms, 2 sleeping porches. Also unfurnished. 1149 W. 28TH ST.

9 ROOMS, furnished home, $65. Wonderful lake view, 2 baths, 4 bedrooms. Near Glendale Boulevard. 2325 Cove ave. MU. 0795.

9-ROOM house, beautifully furnished. North Alpine Dr., Beverly Hills. $400 month. Gardener furnished. Call CR. 4504 or OX. 1194.

9-ROOM furnished, beautiful private home. 2-car garage. 3014 Leeward Ave., near the Ambassador Hotel and Bullock's-Wilshire. Key next door.

9-ROOM Wilshire home, Frigidaire, $200 month. 850 S. Crenshaw Blvd.

8-ROOM, 2-story Spanish in Beverly Hills. 4 bedrooms, 3 baths, north of Santa Monica Boulevard. $300 per month. Call CR. 5205.

8-ROOM colonial bungalow, attractively furnished. For 10 months or more. Owner going abroad. Moderate rent. 1112 S. Gramercy Dr.

8-ROOM new home. Frigidaire, grand piano, oriental rugs, bargain. 10 a.m. to 4:30 p.m. CR. 4288.

8 ROOMS, bath, garage. 2730 West 8th st. $75. WA. 2847.

7 ROOMS, 2-story Beverly Hills, 3 bedrooms, 3 baths. Large sleeping porch. Beautiful garden. Lease 3 months or longer. 320 N. Palm Dr. OXford 5433.

7-ROOMS, 2 baths, $200, my luxuriously furnished bungalow. Sohmer grand piano, radio, orientals and imported tapestries. Owner. 330 N. Crescent Heights Blvd. CR. 3943.

7-ROOM completely furnished. Delightful Wilshire home, 3 bedrooms, sleeping porch, garage. $90. 4222 W. 2nd at Serrano. Owner. WA. 5342.

7 ROOMS, until Nov. 1st. $75 per month. 3 baths, central heating. Ideal for children. 926 S. Kingsley Dr. DU. 8888.

7-ROOM completely furnished. Delightful Wilshire home, 3 bedrooms, sleeping porch, garage. $90. 4222 W. 2nd at Serrano. Owner. WA. 5342.

7-ROOM BUNGALOW, elegantly furnished, 3 bedrooms, 2-car garage, large yard. $125. 6712 Drexel Ave.

7 ROOMS, complete. Piano, 3 bedrooms, 2-car garage. 2 blocks Junior College. 615 N. Berendo. WY.2902

7-ROOM bungalow, $55. Aug.-Sept. Piano, garage. DU. 7588. 107 S. Dillon

7-ROOM corner bungalow, redecorated, $125. 557 N. Kingsley. MO. 14164.

7 ROOMS, beautifully furnished, double garage. 1100, 1166 Windsor Blvd.

7 ROOMS, 2-story, 3 bedrooms, double garage. 2370 W. 20TH ST.

6-ROOM stucco bungalow. Large living room, three bedrooms, piano, garage. Private home. Completely furnished. Desirable location. Near Clover Field. Venice High School, oil field. $60 month. 3658 Grand View Blvd. (Washington or Venice Blvd. to Grand View, Mar Vista Station, Pacific Electric.)

6 ROOMS, Beverly Hills, grand piano. Oriental rugs, unit heat. $135 including gardener. 352 S. Almont Dr. LA. 4405.

6 rooms, $75. New, nicely furnished upper duplex. Wonderful view. Frigidaire. Tile features. Robertson-Pico district. OX. 7504.

6-ROOM. ½ duplex, beautiful furniture; upstairs, downstairs, garage; $85. 6229 W. 6TH ST. WY. 6460.

6-ROOM bungalow, 3 bedrooms, 2 baths, 3 garages; income property. 1616 S. NORTON. WH. 7398.

6-ROOM bungalow, high, nice location. 4221 Glen Albyn Dr. $45. TU. 9444.

6-ROOM, 3 bedrooms, ½ duplex, overstuffed, garage; only $40. EX.3502.

5 LARGE rooms, nicely furnished, 4 bedrooms, every convenience, very reasonable rent, close in. 841 W. 17th St.

5 ROOMS, nicely furnished. Lovely yard. Adults. ½ block S. of Beverly Blvd. $100 month. 132 N. Swall Dr. OX. 2147.

5-ROOM comfortably furnished bungalow, garage. 253 S. Hobart Blvd. WA. 5875.

5 ROOMS, 2 bedrooms, sleeping porch. $45; large grounds, garage. 2621 S. Hoover off West Adams. AT.9486.

5-ROOM bungalow, $90; beautifully furnished, grand piano, everything complete. 732 N. McCadden Pl.

5-ROOM FURNISHED HOME. $75. 6943 CASHIO STREET, NEAR PICO.

5-room upper duplex, close in. $43. 1701 S. Burlington. AT. 0281.

5 ROOMS, owner's lovely home, close in, near schools. $50. AT. 8513.

TO LET—HOUSES— Furnished

West and Northwest —24-A

4-ROOM lovely individual bungalow. $42.50. High, airy, fine location, new overstuffed. A car to 10th Ave. 3928 W. 27TH ST.

4 ROOMS, in triple bungalow $35. 2 bedrooms, shower, convenient and attractive. 730½ N. Gramercy Pl.

4-ROOM beautiful artistic home. $100. Near Beverly High School. OX. 1966. OX. 4787.

4 ROOMS, clean, nice home, reasonable. 1825½ S. Normandie. AX.8042

4 ROOMS, $37.50, extra bed, clean, overstuffed. 618 S. Burlington.

4 ROOMS, $60, 2 bedrooms, twin beds. Frigidaire. 4169 Oakwood. H car.

4-ROOM double, neatly furnished, garage, $30. 1142 S. HOBART.

4 ROOMS, well furnished, 2 bedrooms, garage. $35. 1706 Avalon St. NO.4261

3 LARGE rooms and bath, ½ double; overstuffed, near stores, close in. $32.50 with garage. 205 S. Vendome. DR. 2095.

3 ROOMS and bath, double garage. Lot 50x150; flowers and fruit trees. 1233 N. OGDEN DRIVE.

3 ROOMS and bath. $25, close in. Adults. 321½ S. Burlington Ave.

3-ROOM, $25, adults, walking distance W. First or C car. 1510 Beverly Blvd.

3-ROOM, ½ double; overstuffed. $40. Adults. 2907 W. 14th near Oxford.

3-ROOM house, rear, sleeping porch. $25. 1934 New England. AT. 5056.

3-ROOM house, rear, sleeping porch. $25. 1934 New England. AT. 5056.

2-ROOM bungalow, bath, $28. Garage $5. 733 N. Kenmore. MO. 19683.

RENTAL SPECIALIST
JEANNETTE B. REID
FIRST NATIONAL BANK BLDG. BEVERLY HILLS. OX. 7185.

SEE MISS JOY FOR
Beverly Hills Rentals
THE FRANK MELINE CO. Beverly Hills Office. OX. 6171.

Rental Specialists
Newell Van Derhoef, Inc.
6693 Sunset Blvd., corner Las Palmas. GLadstone 3148.

FOR RENT—Attractive five-room well furnished house in beautiful Lafayette Square; year's lease; references required. 1721 Lafayette Road. OXford 4871.

RENTALS
BEVERLY HILLS
BEVERLY HILLS REALTY CO. 400 BEVERLY DR. OX. 6133.

HOME to party in exchange board for mother and daughter. WH. 7697.

Hollywood —24-W

11 ROOMS, 4 bedrooms, servants' quarters; beautiful furnishings. Quiet, cool, overlooking city. $250 2275 Vasanta Way. HO. 5606.

11 FINE large rooms $250. Another special home. $350. Others at $85 to $200. GR. 7602. GL. 7419.

9 ROOMS, 4 bedrooms, sleeping porch, large living room, grand piano, oriental rugs. Ideal. GL. 1516.

8 rooms, $125, 2 baths, Frigidaire, double garage. 1951 Franklin Circle.

8 ROOMS, lovely hillside stucco, 2 bedrooms, double garage. Piano. GL.5929

8 rooms, studio living room, view, fireplace; balcony, 2 bedrooms, 2 baths, patio, near Ritz-Carlton grounds. Adults. $175. 2307 N. GOWER.

6-ROOM owner's Spanish, 3 bedrooms, 2 baths, patio, piano, 2-car garage. No agents. HO. 8633. HO. 3847.

6-ROOM, elegantly furnished, piano; radio, oriental rugs, flowers, 3-4 months. $100. 443 N. Harper ave.

6 ROOMS, will lease my private home lovely grounds, sun rooms, suitable writers, artists. GR. 9563.

6 ROOMS, nicely furnished, 2 bedrooms, extra bed, player piano. Real home, lawn, water paid, near Western-Sunset. 5642 DE LONGPRE.

5-ROOM modern duplex, 2 bedrooms, shower, low rent if taken at once. 1520 N. Hayworth, near Sunset Blvd.

5 ROOMS, Normandy Village, beautiful, hillside bedrooms upstairs, Oriental rugs. CR.8649. GL.4304.

5 LIGHT airy rooms, well furnished, overstuffed, 2 closets, extra bed; ½ block car and bus; adults. $40. 1627 N. KINGSLEY DR.

5 ROOMS IN DOUBLE. Nicely furnished, breakfast room, 2 beds, overstuffed, garage. $42.50. 939 N. HOBART BLVD. H or S cars.

5-ROOM cosy bungalow, bath, neatly furnished, sleeping porch, garage; nice garden, fruit and flowers. $50. 5241 LEXINGTON.

5-ROOM cosy bungalow, bath, neatly furnished, sleeping porch, garage; nice garden, fruit and flowers. $50. 5241 LEXINGTON.

5 ROOMS, 1625 N. ARGYLE AVE. Off HOLLYWOOD BLVD. Block Vine.

5-ROOM CHARMING STUDIO BUNGALOW, PATIO, ADULTS. GR. 4971

4-ROOM ½ double, neatly furnished, garage. $35. 805½ N. Virgil.

4 rooms, $55; bath, garage, 2 bedrooms, piano. 7105 Franklin. Adults.

4 ROOMS, 2 beds, garage. 2114 High Tower Drive. GL. 8141.

4 LARGE rooms, extra bed. $40. 3422 Harold Way. HO. 8191.

4 LIGHT rooms, bath, $35. Modern, newly decorated, overstuffed, 2 beds, complete, high, cool. 1322 N. Alexandria.

4 LIGHT rooms, $35. Modern, newly decorated, overstuffed, 2 beds, complete, high, cool. 1322 N. Alexandria.

3-room modern bungalow. Bedroom, extra bed, garage. 1407 N. Alexandria.

3-ROOMS, nook, 2 beds, garage. $35. 1006 N. Serrano near Western.

Home Rental Bureau
6381 HOLLYWOOD BLVD. GR.4971.

$36—BUNGALOW, ideal for man and wife, near Vine. 5816 Waring ave.

South and Southwest —24-B

8 ROOMS, well furnished bungalow, $55. Suitable sublet. Large yard. Double garage. 1704 W. Jefferson.

7-ROOM house, redecorated; garage; near stores, cars, 54th-st. school. 1727 W. 53RD ST. UN. 6444.

5-room, 2 bedrooms, $30, garage. Adults. 1619 W. Leighton, 2 carlines.

5-ROOM bungalow in 3-unit court. $35. 3464 2ND AVE. Cosy home.

3-ROOM cottage, newly decorated. Near school. $35. 1333 W. 90th st.

3-ROOM, ½ doubles, bath, phone. $30. $35. Garage. Adults. 3941 DALTON.

3-ROOM bungalow, clean, overstuffed. Garage. Adults. 223 W. 61st St.

3-ROOM, ½ double, $25, nicely furnished. 1541 W. 37th Place. RE.5488

3-ROOM cottage, rear, near J car and stores. $27.50. 3033 7th Ave.

3-ROOM modern, complete, $25. M car. garage optional. 362 W. 58th st.

3-room cottage, 2 beds, yard. Near M car and school. 5016½ 3RD AVE.

$45. BEAUTIFULLY FURNISHED BUNGALOW, 2 BEDROOMS, GARAGE. 1642 W. 38TH. OFF WESTERN

$35, furnished bungalow including gas, lights, U.S.C. 1025 W. 38th. RE.3223.

East and Southeast —24-C

4-ROOM FURNISHED HOUSE $22. 8721 S. SAN PEDRO.

North and Northeast —24-F

5-ROOM furnished, garage; phone; utilities paid; $25 now to Sept. 1. Snap for some one. 5115 Almaden. AL. 8473.

TO LET—BUNGALOWS— In Courts

Furnished —24½-G

4 AND 3-room Wilshire bungalows. nice location. Call 962 S. Hobart.

4-ROOM bungalow, bedroom, extra bed garage. $55. 2010 Vista Del Mar.

3-ROOM Bungalow. Block west of Hoover and 22nd 2126¾ Wilmot st.

3 ROOMS, $33. Bedroom, garage. Adults. 3024¾ S. Harvard. RO. 9006.

3 ROOMS, $35, bedroom, extra bed, overstuffed; linen. 1517½ 5th Ave.

$40. COLETTE COURT. 3-room well furnished. extra bed. Frigidaire (garage, linen, silver optional.) 246 N. Alvarado. O car and bus.

$45-$50 — 4-ROOM bungalow apartment. all outside, like new; electric refrigeration. Adults. 4365 BURNS.

$40-$50. Beautiful single, double; including private home. Overstuffed. 2996¼ San Marino, DR. 7122.

3 ROOMS, redecorated, extra bed, garage, schools 4323 S. Normandie.

3 COZY rooms, $30. Also unfurnished, $20. Adults. 6025¾ 10TH AVE.

3-4 rooms, 2 beds, $25, $30. Also unfurnished. 1437 Dana. RE. 6745.

CLEAN classy furniture like new, 3 rooms, honest-to-goodness bed; free parking, close in. Block north of 1st and Glendale Blvd. to Colton, block west, 205 Lakeshore Terrace.

$32.50 Chester Court $40
Singles, doubles. 977 S. Ardmore.

$8-$10 WEEK. Walking distance, month rate, 2, 3, 4 rooms, parking. 1027½ Court st. TU. 3785, auto will call.

$35, $45. NEW, attractive single, double, overstuffed, janitor. Quiet, parking, close in. 419½ N. Vendome.

$40 and $45. HOLLYWOOD. 3 rooms, separate bedroom. Garage included. 765 N. Vine at Melrose. HE. 9091.

VIVIAN COURT—NEW, ARTISTIC, 4 rooms, Frigidaire, Near U.S.C. REASONABLE. 723 W. Santa Barbara.

$40 TO $50. BEAUTIFUL GARDEN COURT, 3-room, extra bed, garage available. 1376 EDGECLIFF DR.

$30,$35, 4-room, extra bed, nicely furnished. C. V cars. 4151 1-4 Monroe.

$27, 2 rooms, nicely furnished, garage. 1346 E. 75TH ST. RE. 5286.

$35. 3 ROOMS, bedroom, extra bed, shower. 5154 Fountain, Hollywood.

$35, 3 ROOMS, bedroom, extra bed, shower. 5154 Fountain, Hollywood.

$25—COSY bungalow in court, close in, garage optional. 129 E. 31st st.

Unfurnished —24½-H

4 ROOMS, FRIGIDAIRE, $32.50 Extra bed. Colored tile, roomy closets, ½ block yellow car, stores. Manager, 2620¾ West Blvd. RO.6779.

4-ROOM bungalow. 1721 N. Kingsley Drive.

3 ROOMS, new 8-unit court, just opening. Furnished and unfurnished. 638½ E. 82ND ST.

$33.50. FRIGIDAIRE. NEW. $33.50. 3-room, tile bath and shower. Dinette. Near cars. 724 W. 43rd st. at Hoover.

$30—NEW, 3 rooms, separate bungalow. 3015¾, London st. DU. 6446.

TO LET—HOUSES— Unfurnished

West and Northwest —25-A

11-ROOM, corner stucco, 3½ bath. $300
8-room Spanish, new Hancock, 3 baths, refrigeration $200
8-room Italian, 3 baths $175
8-room, 2 bath, near school ...$125
MISS RUSH.
CHELEW & HOIT
3841 Wilshire Blvd. DRexel 4286.

11-ROOM, 3 bath, Hancock Park..$325
10 room, 3 bath on Irving $200
9 room 2 bath on Highland $225
870 South Norton, 8 rooms $100
DU. 3300. Mrs. Wood.
LAACK & WILLIAMS
3759 Wilshire Blvd. near Western.

11 ROOMS, 6 bedrooms, McCadden near 3rd. Furnished or unfurnished. 7-room, 2-bath brand new Spanish, near Fairfax and 3rd $100
LA BONTE & RANSOM
OL. 2161. 132 N. Larchmont.

11 ROOMS, beautiful big garden, near Wilshire. $200 month. HE. 9993.

10-ROOM, 3 bath, New Hancock ..$350
11-room, 4 bath, Brick English, 2 maids' rooms, patio $200
9-room, 3 bath, corner $175
10-room, 3-bath, stucco $150
All late listings. Mrs. Meyer.
The Henry de Roulet Co.
Wilshire at Western. DU. 4400.

10 rooms, 1 block L.A. High, 2 baths. $150 month. 1051 Queen Ann Place. Corner Country Club Drive. EX. 6951. EX. 8424.

10-ROOM, 2-story English, 5 bedrooms. Beautiful gardens. $275. Mrs. Caldwell, Fred Barman Co. OX.7181.

10 rooms, 5 bedrooms, 2 baths, good condition. Exclusive section. 1844 Wellington Road. RO. 6630.

9-ROOM Spanish home, 5 bedrooms, 3 baths; on beautiful Highland ave. $175; open for inspection. 521 N. Highland ave. WH. 4944.

8 ROOMS, 3 bedrooms, 2 baths. Finest bungalow in exclusive Windsor Square. Unit heat. Beautiful walled-in garden. $150. OLad. 2186.

8-ROOM Spanish bungalow, corner, 3 bedrooms, sleeping porch, 2 baths with shower, unit, Frigidaire, gardener, water paid. $110. WY. 2902.

8 ROOMS, fine home, sun parlor, 3 baths, double garage, furnace and fireplace, living room 18x30. Phone EM. 7518. $85. 2535 6TH AVE.

8-ROOM home, double garage, lovely yard, exclusive district $200. 209 S. Van Ness Ave. TR. 1834.

8-room house, hardwood floors, double garage. 1714 W. 23rd st. RE. 0419.

7 Room Duplex
229-231 SO. MANSFIELD: modern; 3 bedrooms, 2 baths, electric refrigeration, unit heat, other features; attractive surroundings. Phone Mrs. Bernoart, FI. 2134.

7-ROOM, 2 baths, lower duplex, 6351 W. 6th Street..........$110
7-room, 2 baths, upper duplex, 431 N. Orange Drive $135
5-room upper north flat, 411 N. Spaulding ....$ 50
WA. 1474. D. C. DUNN. 3923 W. 6th

7-ROOM new beautiful duplex, all modern conveniences including refrigeration, heating, etc. Rent moderate. ½ BLOCK WESTLAKE PARK. 462 S. LAKE ST. 2nd door north of 6th street.

7-ROOM beautiful lower duplex, 3 bedrooms, 2 baths, refrigeration, unit heat, Beverly-La Brea. $165, less on lease. 148 So. Orange Dr. OR. 7615.

7 ROOMS, Spanish stucco, 3 bedrooms, 3 baths, near Pico and Beverly Drive. $75 month. Christian Scientist preferred. 1450 REEVES.

7-ROOM bungalow, near Beverly Boulevard. Unit heat, $100. 6-room duplex, new, unit heat, refrigeration, $80. 849 S. LA BREA. WH. 1404.

7-ROOM house, Raymond Hitchcock estate, 2 acres, $75 with option to buy. Miller, 2301 Benedict Canyon Dr. corner Yoakum Dr. OX. 6705.

7 ROOMS, 2 BATHS, 3 BEDROOMS, ELECTRIC refrigeration, PATIO opening into a lovely back yard. 145 SO. ORANGE DR.

7-room upper duplex, 3 bedrooms, 2 baths, in Carthay Center. Will lease for $65 month. 1081 S. Hayworth. GR. 3687.

7-ROOM bungalow, 3 bedrooms, sun room, fig, walnut, lemon trees; near car lines; 2 schools. 1630 7th ave. RO. 8756.

7 ROOMS, $80; in one of the best locations in Los Angeles. Close to schools, stores, car lines. Attractive and in best condition. 907 4th Ave.

7 ROOMS, 2 baths, $125, complete Beverly Hills Rentals. Call Miss Gilbert, OX. 6151, care LOU ROSE.

7-room house, unfurnished. Near 7th and Rampart. Inquire 2632 W. 7TH STREET, or phone DU. 3687.

7 ROOMS, $85; 3 bedrooms, 2 baths, nearly new. 16 minutes from downtown, Moreno Highland, OL. 4410.

7-ROOM new bungalow, 2 baths, Frigidaire, never been rented. Wilshire-Fairfax district. WA. 6414.

7 ROOMS, $85; 3 bedrooms, 2 baths, nearly new, 16 minutes from downtown, Moreno Highland. OL. 4410.

7-ROOM, unusual, 3 bedrooms, 2 baths, Frigidaire, unit heat. 1023 S. Citrus.

7-room modern, redecorated. Business or residence. Garage. 1823 S. Western

6-ROOM beautiful modern duplex, 3 bedrooms, tile bath, shower, sink, extra toilet, garage, lawn, trees. 251 S. ALEXANDRIA. HE. 3765.

6-ROOM English home. Magnificent view. Adults. $60, or lease for less. 1935 CERRO GORDO. OL. 7730.

6-ROOM duplex, 3 bedrooms. Frigidaire. Wilshire-Fairfax. 6036 Blackburn.

6-room duplex, upper, nearly new, 2 bedrooms, breakfast room. Close to L.A. High. 1218 S. Highland. WH.1784

6-room bungalow. 2117 S. Vendome corner 3rd, Garage. $50. MO. 14997.

6 ROOMS, newly decorated, garage, $37.50. 1682 S. Normandie. WH. 3977.

6 ROOMS with sleeping porch, 1914 Arapahoe St. Phone WY. 6740.

6 ROOMS, 3 beds, garage, hardwood floors. $40. 1226 Elysian Park Pl.

6 ROOMS, $50 each, 2 family flat. near 6th. 223 S. Bixel. VA. 4454.

6 ROOMS, $50. Rosey Dr. $55. 6 rooms, 3505 10th ave. $42.50. 10 rooms, large grounds. 8602 Holloway. $150.

5 ROOMS and breakfast room, modern stucco. Real fireplace. 625 Tularosa Dr. OL. 8009.

5 ROOMS, $45. Modern duplex, near grade and Fairfax High. Garage. Lawn cared for. Owner. EX. 4124.

5-ROOM new bungalow, 2 bedrooms, colored tile bath. $50. WY. 3108.

5 ROOMS, modern lower duplex, fireplace, garage, $45. OPEN. 2112 La Salle. RO. 3188 or GL. 5248.

5-ROOM beautiful home 1519 S. Gramercy Place. Key 2982 W. Pico. EM. 0638.

5 ROOMS, 3 closets, newly decorated. Garage. $37.50. 3312 BELLEVUE.

5-room modern. ½ double, garage. $47.50. 536 N. Alta Vista. TU. 8516.

5-room lower duplex, $50; near L. A. High. P car. 1347 Rimpau. OX.5363.

5-ROOM ground-floor duplex, built for home. 861 S. Hobart. DR. 2917.

5 ROOMS, upper duplex, newly decorated and garage. 433 N. Normandie.

5-ROOM, newly decorated, breakfast room, garage. $45. 719 N. Coronado.

4-ROOM bungalow, refrigeration, garage. $40. 433 N. Oakhurst, Beverly.

4-ROOM bungalow, reasonable rent; close in near 3 car lines; 1 block east of Vermont between Pico and Venice Blvd. 1510 Reid st.

4 ROOMS, ½ double, very fine, perfect condition, extra bed, 2 garages, adults. 4130 W. 22nd Place. Near Bronson. $45. EM. 3285.

4 ROOMS, 2 bedrooms, garage. $40-$45 Lovely duplex, flower gardens. LAFAYETTE SQUARE GARDENS 1702 West Blvd. "W" and Red cars.

4 ROOMS, $30; south side of double bungalow, clean, airy, free parking. 909 S. Hobart near San Marino. DR. 5320.

4 ROOMS, redecorated, nice yard. 737 Parkman. $35. Howard. VA. 8301. MO. 14591.

4 rooms, ½ Spanish bungalow. Extra bed, garage. 2654 Juliet st. RI. 1137.

4-ROOM double, lawn, water paid, garage. $35. 2728 Palm Grove. EM.1947

3 ROOMS, attractive, modern, $25; facing street, 4 exposures, range, free Parking. 1020 S. Kingsley. L car.

3-room $35, new, dinette, Frigidaire, extra bed. 259½ N. Rosemont. RE.5034

RENTAL SPECIALISTS
NELL SANGSTER, With
WRIGHT & BECKER
3900 Wilshire Blvd. Fitzroy 4111.

Ready August 1—Colonial
8-room home and garden, 406 S. Westminster near 4th St. Exclusive residential district. 4 blocks west of Western, 3 blocks north of Wilshire. The McCarthy Company.

BARKER BROS. free rental information bureau will help you quickly find the place you want at the price you want to pay. No obligation. 7TH ST., FLOWER AND FIGUEROA 6834 HOLLYWOOD BLVD.

FOR RENT, SALE, or EXCHANGE; Picturesque Spanish home; 7 rooms, all modern conveniences; Overlooking private golf course on main boulevard. AL. 5414.

$37.50 — BEAUTIFUL semi-detached, cool stucco bungalow, equal 4 rooms, extra bed, tile, redecorated. Garage. 3917 Clinton. MO. 17857. See this.

FOR RENT, 4-room unfurnished lower duplex, at 1451 Angelus ave., water heater, stove, garage, water included

$40—BEAUTIFUL modern 5-room stucco, pretty yard, large lot, close in. 3144 Garden st. TU. 5328.

2-STORY duplex, 6 rooms, garage; modern. 3926 W. Adams.

Hollywood —25-W

10 ROOMS, $150, 2-story colonial. 1340 Crescent Heights Blvd. OX.4479

7 rooms, water paid. Yard cared for. $80. Gentiles. 5245 Virginia ave.

7-ROOM house. 4 bedrooms. $65: Gentiles. 5111 Harold Way at Normandie

6-ROOM modern home, awnings, shrubbery, three-car garage, 1-3 block south Santa Monica Blvd. $65. 1048 N. CURSON AVENUE.

6 large rooms, lower duplex, tile bath, stall shower, unit heat, refrigeration. 1930 N. Normandie. $85. MO. 12293.

6 ROOMS, modern. Right rent desirable adults. 7529 Hampton. GR. 2388.

TO LET—HOUSES— Unfurnished

Hollywood —25-W

5-ROOM duplex, 2 large bedrooms upstairs. Bath and shower, hot water and Frigidaire furnished. 5302 LEXINGTON AVE. HO. 8239.

5 LARGE rooms. Lovely Whitley Heights, 2 baths, nook. Large patio. Water, gardener. $100. 2127 Whitley ave. near Cahuenga. HE.9227

5 sunny rooms. $45. 2 bedrooms, built-ins, shower, garage, yard, fruit trees. 1570 MYRA AVE. OL. 0276.

5-ROOM modern home. garage. $55. 1212 N. Poinsettia Place.

5-ROOM stucco, newly decorated, yard. 3706 Tracy st. Open. MO. 19490

4 ROOMS. Extra bed, rear cottage. $25 Quiet neighborhood; some furniture; water paid. H. S cars. 827 N. Hobart. GL. 2301.

4-ROOM corner, bungalow, extra bed; near Western, Santa Monica car; garage; $45. 950 N. Wilton. DU.4915

4-room ½ double, extra bed, $45. Near Gardner Junction. 1252 FULLER.

3 ROOM modern ½ double, $30. Adults, near Western. 5217 Lexington.

South and Southwest —25-B

7, 6, 5, 4-ROOM homes. New, modern. 1, 2 and 3 bedrooms, A1 locations. Close to everything. Cheap rent. $30 to $53 month. 20 to select from. Get my list. Owner. 1757 W. Florence.

7-ROOM, sleeping porch, double garage. 1511 W. 49th st. EM. 6391.

6 rooms, 3 bedrooms, fine condition. garage, sprinkling system, $45. Water paid. Near U.S.C. 1271 W. 37th Drive. MU. 8505. MO. 17983.

6 ROOMS, my home, front porch, glassed in, modern, bargain; right party, second house from Western; school. 1734 W. 54th st. VE. 1459.

6 rooms, 3 bedrooms, fine condition. garage, sprinkling system, $45. Water paid. Near U.S.C. 1271 W. 37th Drive. MU. 8505. MO. 17983.

6-ROOM bungalow and garage. 1735 MIDDLETON PL. VE. 8371.

5-ROOM modern bungalow, partly redecorated. All in fine condition. Year's lease. 8330 West Blvd. UN. 3463.

5 LARGE beautiful rooms, high-class, cheap. Garage, storeroom. Adults. 2642 S. Manhattan Pl. EM. 0457

5 ROOMS, double garage, fenced yard. 8936 S. ST. ANDREWS. YO. 7709.

5 ROOMS, 2 bedrooms. $30. Newly decorated, in southwest. Owner, 727 S. SPRING ST. TR. 0901.

4 ROOMS, garage, gas range, clean; $32.50. 515 W. 49th Place.

4-ROOM, den, beautiful modern stucco, garage. 821 W. 94th st. TH.5052

3 LARGE rooms (not rear or double.) Like new. 5836 S. Budlong. VE. 7774

3-ROOM, strictly modern, extra bed, nook, tile bath, shower. 1862 W. 51st

East and Southeast —25-C

4 ROOMS, $25, garage, large lot. Lorena School. HUNT, 3342 Beswick.

4640 Catalpa st. ½ block N. of Valley. 10 minutes to Los Angeles. Attractive 4-room duplex, nice and clean, newly decorated. Also in-a-door bed in living room additional. $27. Owner. White. EL. 1386. Alh. 4209.

North and Northeast —25-F

5-ROOM and garage. $35. 4 rooms and garage, $23; water paid. 3584 N. Griffin. RO. 5090.

4 ROOMS, $30; 2 bedrooms, sleeping porch, breakfast room, hardwood floors, adults. 201 E. Ave 39. GA 5397.

4 large rooms, 2 bedrooms, near school. Or part furnished. $35. GA. 3296.

TO LET—SUBURBAN, BEACH Resort, Mountain Property —26

CABIN 18 for rent completely furnished, month of August. Half mile west of Castellamarre on Roosevelt Highway. Fifty per week or one-fifty for month. Call at Cabin 18 or 43.

CATALINA, furnished house, August or longer on East Terrace, above amphitheater, accommodate 8. Very reasonable, phone Avalon 442-W. P. O. box 744, Catalina Island.

$100 FOR month of August. 6-room bungalow, completely furnished, ½ block from ocean, between Playa Del Rey and Venice. Call GR. 7946.

GLENDALE, $65. New, 7 rooms, 3 bedrooms, tile bath, shower stall, basement, unit heat, electric refrigeration. AL. 5514.

COMFORTABLE beach house for August, completely furnished; sleeps 10; 2 baths. $300. 119 Crystal ave., Balboa Island. FA. 6486.

W. [illegible] 338 W. Ocean, Long Beach. Specializing in beach rentals. Write for descriptive price list.

FINE beach home for rent at Palos Verdes for month of August. Franklin P. Towle, 1229 Miramar, Hermosa.

AVALON hillside home, by week, month or season, furnished. WA. 6707.

TO LET—FOR BUSINESS— Miscellaneous —27

20,000 SQUARE FEET ON 1 FLOOR. Fireproof, spur track, elevators, AC and DC electric power. Printing or light manufacturing. 420 SOUTH SAN PEDRO STREET.

HOT SPOT corner, Pico, block Forum Theater, brick building, cheap rent. OWNER. 3900 W. Pico. RE. 3079.

Stores, Shops, Lofts —27-H

STORE, 16x70 with back yard for deliveries or parking. 1360 S. Hill St. Geo. H. Peck, Owner. WE. 6093. Ask for Mr. Hill or Wm. Peck.

CORNER store room, 50x63, on main boulevard San Gabriel; will divide. Chas Haas, 101 N. Del Mar, San Gabriel.

SPACE available all kinds of business. Owner co-operate with responsible parties. Address S, box 274, Times Office.

CORNER store, 17x66; car, bus stop, any business, easy rent, lease. 6100 S. Main. Call owner. GL. 6000.

BEAUTY parlor, rooms equipped, apartment district. 4270 S. Hoover, $55.

$20. NEW STORE, 30x60, near Echo Park. Any business. PA. 5033.

Offices and Desk Space —27-J

STEAM-HEATED OFFICES VERY REASONABLE RENT BUSY BUSINESS DISTRICT CIVIC CENTER
Southwest Bldg.
130 So. Broadway

BUSINESS OFFICE FOR RENT
4 or 5 rooms completely furnished. $150 a month.
S. M. COOPER
4415 W. 2nd St. DRexel 8486.

PRIVATE office space in elegant office suite. Beautiful reception room with switchboard service. Very reasonable. See Mr. Clark.
333 ROOSEVELT BLDG.

PRIVATE offices newly decorated, furnished or unfurnished with law library, stenographic and phone service. $40 up. 317 PERSHING SQUARE BLDG.

CIVIC CENTER
$15. 211 W. 1ST. Large rooms for office, business or light manufacturing. TR. 9424.

CHAMBER OF COMMERCE BLDG., all or part of 4 rooms, 6th floor. Ideal office location. Lessee moved to larger quarters. Call BAKER or GREGG. VAndike 1168.

FOR LEASE — VERY DESIRABLE OFFICES ON LARGE LOBBY OR FACING STREET ON 2ND FLOOR. REASONABLE RENT. PHONE TR. 1131. ASK FOR MR. AYERS.

For Rent, Desks, Chairs
Files. Complete Outfits. Rent applies on purchase. MILLER'S, 211 W. 2nd

OFFICE space for sub-lease. Very reasonable rent. SEE MR. MARTIN Room 907, Financial Center Bldg.

DESK, phone, mail service, $10 and up; also pleasant private office. Spring Arcade Bldg., Room 701.

OFFICE equipped; modern law—business; use reception room; secretarial service. Make offer. MU. 4404.

$22.50 A MONTH, private office, well furnished, 619 Story Building.

DESK space in private room. Phone. Well furnished. 419 Security Bldg.

DESK and space in furnished office. 7th and Broadway. VA. 6335.

PRIVATE office, law suite, service, reasonable. 500 Lane Mtg. Bldg. TU.9613

WELL equipped private office. Reasonable. 412 Consolidated Bldg. TR.0146

Industrial, Business —27-K

FOR LEASE. Will build modern factory building to suit tenant. 6500 or 13,000 square feet. 801 Merrill Ave. Goodyear Park Tract. Mr. Murphy. TUcker 1630.

FOR LEASE—New daylight building, 25x145. Rental $100 month. CENTRAL REALTY COMPANY VA. 1212. 804 Loew's State Bldg.

WANTED: High-class restaurant for corner 10th and Santee streets. Thompson, J. W. Lewis Co. FA. 4352.

BRICK BUILDING, 2-STORY For lease very cheap. 10,000 sq. ft. Heart of industrial district. CH.5165

FOR LEASE, modern factory building. 7427 Alameda st. $35. LA. 3212.

$25 UP for light manufacturing, close in. 4562 Pasadena. GA. 3177.

TO LET—RANCH, FARM— Acreage, Country, Etc. —28

½ acre. Nice new 4-room bungalow. New equipment for 500 chickens. $25. 5-room bungalow, nice and clean, shower bath, garage. $20. Lot 300 ft. deep. J. M. Steele. 144 W. El Monte Blvd., Baldwin Park, Cal.

SAN BERNARDINO RANCH. 18½ acres good alfalfa land; electric pump plant, house, barn, 10 stanchions. C. L. FRISBEE, Pomona.

FOR LEASE, one acre chicken ranch and equipment; partly furnished house. Call EMpire 2734.

FOR RENT chicken ranch. 729 Venice Way. Inglewood. $20.00 month.

BOATS, YACHTS, CANOES— Sale. Exchange. Etc. —38

WANTED—Cabin cruiser or sail. About $2500 value. Have Beverly Hills view lot. Address W, box 44, Times Office.

BOATS, YACHTS, CANOES— Sale. Exchange. Etc. —38

CLUB BOAT SHOP
201 AVALON BLVD., WILMINGTON Outboards bought, sold, exchanged. PHONE WILMINGTON 693.

CLEAR $30,000 improved C zone corner. 1302 W. Santa Barbara. Take bungalow or yacht to $15,000, assume balance.

TRADE 12¼ acres 8-year-old figs, value $500 per acre, clear, for auxiliary yawl or sloop. Box 92, Times Office, Pasadena.

FOR SALE—Nearly completed hull of 17-foot speed boat. Wonderfully built. Call 2048 Watson St., Glendale, or phone Burbank 1113-W.

BARGAIN, 1929 Lockwood Chief motor, hull and trailer, $135. 244 St. Francis St., San Gabriel. Call evenings.

FOR charter Chris Craft runabout, by day or week. Rates reasonable. Licensed operator. Call Downey 4136

ALMOST new 25-foot mahogany runabout. Terms. Trade. WE. 8371.

AVIATION, AIRPLANES— Service, Parts, Instructions —39

PRIVATE course, 22 hours, $75 cash and $75 in 60 days. Call LA. 2463.

AUTOMOBILES, USED— Miscellaneous —40

AUBURN 1928 model 115 Phaeton sedan, side wheel mounts. Complete. A beauty. Must sell quick. A. B. Hull, 1529 W. 7th. EX. 4717.

AUBURN 8 sedan, '28, 5 new tires, original finish. $595—$160 down. 534 So. Figueroa.

AUBURN—Best used Auburn obtainable from Southern California Distributor. 1121 S. Figueroa. WE. 9031.

Buicks—1929's—$695
Sport coupe. Buick 1929 4-door brougham, tires, finish new. Cost $2500. $795. $175 down. 1350 S. FIGUEROA.

Buick 1930 Sedan
Model 47, 4-door. Used very little. Gold Seal. Guaranteed $1325. HOWARD AUTOMOBILE CO. 1367 So. Figueroa. WE. 5011.

Buicks—1928's—$395
Sport phaeton and roadster. $100 down. 1350 S. FIGUEROA.

BUICK 1928 Model 47-S Sedan. Excellent condition, original finish, many extras, leader for today $595. KELLEY KAR CO. 1225 S. Figueroa.

BUICK 1929 Master 6 sport roadster. Owner going East. Must sell equity. MAKE OFFER. OL. 3543.

BUICK '29 Master de luxe brougham, original finish, tires perfect. Price $1100. 6151 HOLLYWOOD BLVD.

BUICK '30, Model 57 Master Sedan. 4 months old. 3000 miles. $1350. Terms. Private owner. WH. 3124.

BUICK '27 late master 7 sedan. Very clean. Owner sell equity. Make offer. 4369 FOUNTAIN. OL. 2704.

BUICK '27 Standard Sport Coupe. Rumble seat. Extra nice. Only $485. COOK'S, 152 W. PICO to 9 p.m.

Cadillac '26 Sedan $575
7-passenger. Wonderful condition. THOMPSON-DE JARNETTE SO. Dodge Dealer. 1601 So. Figueroa.

CADILLACS, latest 1928's, $1495. 6 wire wheels, fender wells, Coupe, rumble seat, or sedan. $350 down. California's finest automobile Salon 640 S. FIGUEROA.

CADILLAC 5 and 7-passenger custom sedan, '27, $795; tires finish new, $180 down. 640 S. FIGUEROA.

CADILLAC 1929 [illegible] sedan, wire wheels, by Cadillac dealer. 220 N. CANON DR. Beverly Hills.

CADILLAC—ANNUAL SUMMER SALE Nearly all makes. Terms. DON LEE. 1046-76 W. 7th. Figueroa & Pico.

CHEVROLET '29 roadster, original finish, good rubber. A real buy. 1025 S. WESTERN AVE.

CHEVROLET '29 sedan, original finish like new, $495. Schonlaw, Chevrolet Dealer. 7800 Santa Monica Blvd.

CHEVROLET '29 coach, perfect every way. Bargain. 1025 S. Western ave.

CHEVROLET 1927 COUPE, $265. W. H. COOK. 320 W. WASHINGTON

CHEVROLET '27 coupe. Clean, good tires, extras. Steal. 1025 S. Western.

Chryslers '80's $595
Convertible coupes, sedans and 7-passenger sedans. Latest '27s. New tires. $165 down. 534 S. FIGUEROA.

CHRYSLER Imperial de luxe coupe, 1929. Original black Duco, 6 wire wheels. Run very little. Beautiful Locke custom body. $2250, terms. GREER-ROBBINS CO. Chrysler Distributors. 1160 So. Figueroa.

CHRYSLER '28 Model 62 Coupe. Equipped with five exceptional tires, good paint and many extras. Full price only $495. Very easy terms. KELLEY KAR CO. 1225 S. Figueroa.

CHRYSLER 70 Roadster, 1930. Beautiful late series car, perfect condition, low mileage. $1095. Terms. GREER-ROBBINS CO. Chrysler Distributors. 1160 SO. FIGUEROA.

CHRYSLER 66 Roadster, 1929. Very low mileage, special paint job, perfect in every detail. $265 down. Greer-Robbins. 6125 Hollywood Blvd.

CHRYSLER 75 coupe, 1929. That classy black one. New tires and fully guaranteed. Only $275 down. GREER-ROBBINS. 546 S. Western.

CHRYSLER 75 1929 sedan. Very best condition. Guaranteed. $895. Terms. GREER-ROBBINS CO., Chrysler Distributors. 1160 SO. FIGUEROA.

CHRYSLER 1928 sedan. A beauty. A real buy. Only $395. Terms. KELLEY KAR CO. 1225 S. Figueroa.

CHRYSLERS, 1927-50 sedan and roadster; A-1 condition; guaranteed; $75 down. BASSO. 1201 N. Broadway.

CORDS—1930'S—$2,395
Sedan and brougham $550 down, or trade. California's Finest Automobile Salon. 640 S. Figueroa.

CORDS—1930'S—$2,395
Sedan and brougham, $550 down, or trade. California's Finest Automobile Salon. 640 S. Figueroa.

CORD coupe, late model 1930. Run less than 1000 miles. 6 wire wheels, fender wells. Special trunk, spotlight. $2850. $800 down. MR. PORTER. 1333 S. FIGUEROA.

DE SOTO '29 Wire Wheel Sedan Looks to be absolutely perfect, equipped with many extras and fully guaranteed. Only $185 down. Easy terms. KELLEY KAR CO. 1225 S. Figueroa.

DE SOTO 8 1930 sedan. Used only a short while as courtesy car. Just nicely "broken in." Fully equipped and guaranteed. $1045. Easy terms. WM. E. BUSH, INC. De Soto Distributors. 2019 S. FIGUEROA.

DE SOTO '29. Latest series roadster, original finish, new tires, many extras, exceptionally priced, only $175 down. Balance extremely easy. KELLEY KAR CO. 1225 S. Figueroa.

Dodge '29 Senior Coupe
6 wire wheels, fender wells. Car only used 4 months. SACRIFICE $1195. Sold on 3-day money-back guarantee. THOMPSON-DeJARNETTE CO., Dodge Dealer. 1534 S. Figueroa.

DODGE business coupe, all new tires, '26; guaranteed; A-1 shape; only $75 down. Basso. 1201 N. Broadway.

ESSEX late '28 coach, paint and tires excellent; just overhauled. $50 underpriced. $75 down. Finance Co., 1911 W. 7th. DU. 5701.

ESSEX '28 roadster, coupe & sedan. A1 condition; guaranteed; your choice $75 down. Basso, 1201 N. Broadway.

ESSEX 1929 coaches, sedans, coupes, only $95 down, all guaranteed; easy terms. BASSO. 1201 N. Broadway.

FORD, 1929 sport roadster, rumble seat, has had good care, driven 8000 miles; price $425. 4251 La Salle ave. UN. 3646.

FORD '30 convertible cabriolet, registered July 24th. $95 down. Tex Parker. 4100 So. Vermont Ave.

FORD '30 convertible cabriolet, registered July 24th. $95 down. Tex Parker. 4100 So. Vermont Ave.

FORD Model A town sedan, 1930. Less than 1600 miles. Terms. Trade. W. D. Dunham. 122 E. Washington.

FORD '30 town sedan, velour upholstery, run very little. Must sacrifice. 414 N. Camden, Beverly Hills.

FORD '29 sport coupe, roadster and sedan. $95 down. Guaranteed. Easy terms. Basso. 1201 N. Broadway.

FORD roadster, '27. Perfect shape. Extras. Private owner. Sacrifice. DU. 3041.

FORD '28 coupe. Goes for garage and repossession bill. $52.50 full price. 152 W. PICO to 9 p.m.

FORD '30 3-window sedan. 2600 miles. Excellent condition. See Al Atterbury Kemper. 822 N. Western.

FORD '30 sport roadster. $95 down. Tex Parker. 4100 S. Vermont Ave.

FORD '30 town sedan. $95 down. Tex Parker. 4100 S. Vermont Ave.

FORD SPORT ROADSTER, Nov. '29. $365. $85 down. 1306 N. Western.

FORD 1929 coupe, very clean. $425 full price. 4369 FOUNTAIN. OL. 2704.

FORD '23 coupe, good shape. $17, full price. 4369 Fountain. OL. 2704.

Franklin Sedan Late '30
Used only few hundred miles as courtesy car. Carries our regular guarantee and service. A real opportunity. WE. 9124. 1036 S. Flower.

FRANKLIN 1923 demi-sedan, perfect mechanically. Excellent rubber. $195. Mr. Dimmette. 1140 S. FLOWER.

FRANKLIN '29 sedan. Driven few miles $1895, terms. 3770 Hollywood.

GRAHAM-PAIGE
Preferred Graham-Paige Used Cars. $985. TERMS.
ALL MODELS. 90-DAY GUARANTEE 2222 SO. FIGUEROA.

GRAHAM-PAIGE 4-speed, large 6, '29 sedan, side wheel mounts, tires, finish new $695. $175 down. 534 S. Figueroa

GRAHAM-Paige '28 special coupe. New 2-tone brown duco. A-1 condition. $595. 1638 S. FIGUEROA.

HUDSON '30 8 coach. C. I. T.
HUDSON '29 8 brome. Lowest terms.
HUDSON '29 8 sedan. All cars.
HUDSON '29 8 coupe. Guaranteed
HUDSON '28 6 sedan. 30 days.
HUDSON '28 6 coach. We trade.
WALTER M. MURPHY MOTORS CO. 1110 S. Flower st. Open evenings.

HUDSON 1930 sedan. Run less than 1000 miles A BEAUTY. $1095. See MR. PORTER. 1333 S. FIGUEROA.

AUTOMOBILES, USED— Miscellaneous

HUDSONS, 1929s, $695
HUDSONS, 1928s, $495
Coupe or sedans. [illegible] 640 SO. FIGUEROA.

Hudsons 1930 $1095
6 wire wheels [illegible] 640 SO. FIGUEROA.

HUPMOBILE Century 6 [illegible] GREER-ROBBINS CO. [illegible]

Lincoln '26 Coupe
[illegible]

LINCOLNS [illegible] MADDUX, INC. [illegible]

Packards 1930 $1895
Packards, 1929, $1495
De luxe sedans, side wheel mounts. [illegible]

Douglas M. Longyear Inc.
7028 Hollywood Blvd. [illegible]

PIERCE ARROW
Sedan, 3 weeks old. [illegible]

Studebaker 1928 $695
[illegible]

Stutz '26 Sedan, $595
FINE CONDITION THROUGHOUT. THOMPSON-DE JARNETTE CO. Dodge Dealer. [illegible]

Trucks, Delivery Cars
DUMP TRUCK BARGAINS
1925 G.M.C. 6-wheel [illegible]
1923 Moreland, 3-ton [illegible]
1925 Autocar, 4-ton [illegible]
1925 G.M.C. 3½-ton [illegible]
1927 G.M.C. 3-ton [illegible]
All in good serviceable condition.
General Motors Truck Co.
1850 E. Washington Boulevard.

1930 CHEVROLET 1½-ton [illegible]

Trailers
PIKE TRAILERS [illegible] WORKS. 2615 SANTA FE AVE.

Trucks for Hire
TRUCKS for rent [illegible] 430 E. 7th. MA. 3297.

Automobiles Wanted
CARS or equities, any make [illegible] 1801 S. FIGUEROA.
[illegible]

Motorcycles, Bicycles
HARLEY-Davidson, 1930 [illegible] $245. See Mr. [illegible] Alhambra.

CANOES—

SHOP

AUTOMOBILES, USED—
Miscellaneous

HUDSONS, 1929s, $695
HUDSONS, 1928s, $495

Coupe or sedans. HUDSONS, 1927's, brougham or coupe, $365. "AUTOMOBILE CLEARING HOUSE" 25% Down. 1350 S. Figueroa.

Hudsons 1930 $1095

6 wire wheels, $225 down. Hudsons '29s, $695; $175 down. 640 SO. FIGUEROA.

[illegible]

Lincoln '26 Coupe

Judkins Body. Popular. [illegible]

[illegible]

Packards 1930 $1895
Packards, 1929, $1495

De luxe sedans, side wheel mounting. Only 4100 miles. "California's Finest Automobile Salon." $375 down. 640 S. Figueroa.

Douglas M. Longyear Inc.

[illegible]

PIERCE ARROW 1930

Sedan, 3 weeks old, run 1200 miles. [illegible]

[illegible]

Studebaker 1928 $695

State Sedan, 6 wire wheels, $175. AUTO CLEARING HOUSE 1350 SO. FIGUEROA.

[illegible]

Stutz '26 Sedan, $535

FINE CONDITION THROUGHOUT. THOMPSON-DE JARNETTE CO. Dodge Dealer. 1601 So. Figueroa.

[illegible]

Trucks, Delivery Cars

DUMP TRUCK
BARGAINS

1925 G.M.C. 6-wheel, solid tires.
1923 Moreland, 3-ton, pneumatic.
1925 Autocar, 4-ton, pneumatic.
1925 G.M.C., 3½-ton, pneumatic.
1927 G.M.C., 3-ton, special.
Prices $395 to $1585.
All in good serviceable condition.

General Motors Truck Co.

1850 E. Washington Boulevard.

[illegible]

Trailers

PIKE TRAILERS, 2, 4, 6-wheelers, for sale or rent. PIKE AUTO TRAILER WORKS. 2615 SANTA FE AVE.

Trucks for Hire

TRUCKS for rent without drivers. 430 E. 7th. MA. 3297.

Automobiles Wanted

[illegible]

Motorcycles, Bicycles

HARLEY-Davidson, 1930. Many extras. $245. See Mr. Yocum, 201 E. Main st., Alhambra. EL. 1841.

FURNITURE—HOUSEHOLD GOODS, Sale, Exchange —30

REPOSSESSED VACUUM CLEANERS
$9.75

GUARANTEED ONE YEAR. GOOD AS NEW. [illegible] 2222.

[illegible]

Domestic Troubles

You can have my exquisite furniture, [illegible]

[illegible]

Furniture at Auction —30-A

AUCTION

[illegible]

Auction, Thursday, 10 a.m.

[illegible]

AUCTION FRI. 2 P. M.

[illegible]

HIGH-GRADE AND MEDIUM
FURNITURE
AUCTION WED.
JULY 30TH, 9:30 A.M.
3311 S. MAIN

The most wonderful assortment of furniture, furnishings, rugs and linens to furnish any home. Bush & Hamburger, Auctioneers.

AUCTION

Wed., July 30, 9:30 a.m.

2826 S. VERMONT AVE. Vermont Furniture Clearing House. BARGAINS FOR EVERYONE. [illegible]

A-u-c-t-i-o-n Thursday

[illegible]

Auction, Friday, 10 A.M.

1446 W. ADAMS. [illegible]

Furniture Wanted —30-W

[illegible]

FURNITURE—HOUSEHOLD GOODS, Sale, Exchange —30

Furniture Wanted —30-W

HIGH-GRADE FURNITURE AND FURNISHINGS FOR CASH. REMOVE AT YOUR CONVENIENCE.

WESTMORE 8291

LEWIS S. HART, Evenings RE. 3402

WANT to purchase furniture from private party, the contents of a home, including piano and radio. Will consider separate pieces. Dealers do not reply. RE. 5607. OR. 9663.

WE pay the most. All cash. Call

RI. 3353 OR EX. 3904

We have largest demand in city for furniture, rugs, pianos and linen.

More Cash for Furniture
The Open Market GL.0707

Call REpublic 9404

Let GREEN prove that he pays more for your Furniture and Furnishings.

Call REpublic 9404

Let GREEN prove that he pays more for your Furniture and Furnishings.

CALL HU. 4800

Want furniture at once for cash.

Phone HUmboldt 4517

MORE MONEY—ANY AMOUNT.

LEGITIMATE cash price for your furniture, rugs, pianos, radios. Call WH. 2951.

Call HUmbolt 5011

WE PAY THE PRICE!

We Pay 25% More

If you mean business, call RE. 9318

WILL BUY OR SELL your furniture. Any amount.

W. DWIGHT HAMMOND, EX. 6141.

WHEN ready to sell your furniture, any amount, call CALHOUN'S for best cash results. AX. 3689.

GET all your furniture is worth by calling an old reliable firm. CASH. AD. 4732.

FURNITURE, rugs, piano, radio. Pay more than dealer. RO.3221, RO.0387

RUGS WANTED, ALL KINDS. WILL PAY CASH. REmpstead 6277.

TED PAYS MOST FOR FURNITURE. TRY ME. PHONE TR. 0702.

SEWING MACHINES— For Sale, Exchange, Etc. —30-X

GUARANTEED sales, repairs and rents. 3718 S. Vermont. RE. 7502.

SINGER machine, cabinet, walnut, $65. Latest type. MO. 19272.

MACHINES, pianos, organs, bought, sold, rent $1 up. 824 W. 9. TU.5605

MUSICAL INSTRUMENTS— Sale and Exchange —31

BARGAINS IN USED UPRIGHTS & GRANDS

Uprights $45, $65, $95 up.
Grands $325 up.

Used Steinway, Weber, Kurtzmann, Steck, used Knabe-Ampico, Mason & Hamlin, Chickering and other pianos

WAREHOUSE
15th and Los Angeles Sts.

Renewed Pianos $65 Up

Knabe, Kimball, Steinway, Behr Bros., Mehlin, Ludwig, scores of others. You can rent a piano as low as $2 month up, applying all rent on purchase later. Many bargains in used baby grands. Pay $5 per month. FITZGERALD'S, 727 So. Hill. TR. 7611. Open nights till 9.

RETIRING FROM BUSINESS

Pianos, Radios, Guitars

Banjos, band instruments, etc. Pianos include: Knabe, Gulbransen, Chickering, Fischer, Kimball, Steck, Ivers & Pond; many more. Terms. MARTIN MUSIC CO. 734 S. Hill St.

PLAYER PIANOS

10 player pianos to be sold. All in fine condition, from $75 up. 40 rolls included with each. YOUEL STORAGE, 913 S. Olive.

[illegible]

May Co. Music Dept.

[illegible]

For Rent —31-A

OVER 100 PIANOS FOR RENT. Low as $1 month. Players $2. Grand $5. Rental applied on purchase. Cartage free. Storage. 913 S. OLIVE.

Good Pianos 50c Week

FREE DELIVERY PLAN. STARR, 2201 W. 54th St. VE. 7763.

NEW grands, upright pianos rented. Lowest rates. Rent applies on purchase later. WURLITZER, 816 S. BROADWAY. FAber 4011.

GOOD RENTAL PIANOS $4 A MONTH UP. BIRKEL MUSIC CO. 446 South Broadway. VA. 1241.

RENT a piano—Grand, uprights, players. Save you money, as low as $4 per month. PLATT, 822 S. BROADWAY. Open nights till 9. TR. 3171.

PIANOS for rent, any style. Low monthly rental. Southern California Music Co. 806 S. Broadway.VA.2221

PIANOS—Rent 50c. Buy $1 week. 3251 Venice near Western. Open until 9.

Wanted —31-W

WANT a real bargain in a piano from private party. No dealers. TR. 7216.

Cash For Pianos. RE. 5155

CASH for uprights and grand pianos, radios. RE. 5607. Evenings OR. 9663.

RADIOS—EQUIPMENT— For Sale, Exchange, Etc. —32

$1 RADIO SALE

All-electric, $19 up. Majestic, Victor, Grebe, Atwater Kent, Radiola, Kolster, Philco—floor samples, demonstrators, guaranteed. $1 down, balance long time pay plan. Radios rented $1 month. Apply buy later. Open nights. 854 S. Main. VA. 6852.

RADIOS RENTED

All-electric, low as $3 month up, term plan, apply all rent paid on purchase later. Our big stock includes maps world's best radios. FITZGERALD'S, 727 So. Hill. TR. 7211. Open nights till 9.

RADIO SENSATION

[illegible]

RADIOS FOR RENT

All electric sets, $3-$4-$5-$7.50 per month. Southern California Radio Co. EX. 1161.

[illegible]

MACHINERY, ALL KINDS— Sale and Exchange —32

AIR COMPRESSOR

BARGAINS AT COST PRICES WHILE REMODELING OUR BUILDING.

U. S. EQUIPMENT CO.

501 W. WASHINGTON. WE. 2202.

Shovels and Cranes

½-yard Thew gasoline shovel. Latest model, 1st class shape. 1 yard—100 Northwest crane. 1½ yard—104 Northwest shovel. Attractive Prices and Terms. Address Y, box 250, Times Office.

"MEYERS MEANS MACHINERY"

Headquarters for Punch-Presses, Sheet and Plate Machinery. Machine Tools. MEYER MACHINERY CO. Sheet Metal Production Engineers. 1930 Santa Fe Ave. VA. 3762.

ADAMS PIPE WORKS

NEW AND USED PIPE AND CASING FOR ALL PURPOSES

All sizes and kinds threaded and plain end. Valves, fittings. 2020 Bay street. VA. 0113. TU. 4361.

AIR compressor, 3 h. p., 2-cylinder, ball-bearing automatic, $195. Large stock other compressors. All reconditioned. Guaranteed 1 year. LOW PRICES. EASY TERMS. Essick Co., 1926 Santa Fe. TU.4201.

AIR COMPRESSORS

All sizes. New and used. Terms to suit. Baker-Hansen Co. 2645 W. Pico

[illegible]

Machinery Wanted —32-W

WANTED, used woodworking machinery or shop for furniture manufacturing. Address Y, box 251, Times Office.

MISCELLANEOUS— For Sale —33

BUTCHERS' SUPPLIES

[illegible]

Office, Store Equipment —33-A

STORE FIXTURES

Grocery, butcher, restaurant equipment of every description. "Davis Has It." New, renewed and bankrupt. We manufacture. Easy terms. Free parking. Davis Store Fixture Exchange, 1340 S. Main. WE. 0050.

OFFICE FURNITURE

3 CARS FACTORY SECONDS

[illegible]

Office Furniture, Safes

[illegible]

Typewriters and Supplies, Adding Machines —33-B

[illegible]

Clothing, Furs, Etc. —33-D

SELLING out Hollywood swim suits, regular $7.50 value at $3.45. 841 SO LOS ANGELES ST.

MEN'S dress, beach, business suits, size 44, $5 and up. 1466 Ridgeway.

Jewelry, Diamonds —33-E

[illegible]

Lumber, Building Materials —33-K

[illegible]

MISCELLANEOUS— For Sale —33

Antiques, Art Goods —33-F

ANTIQUE Willard wall clock: inlaid walnut, brass dial. 515 S. 3rd Ave., Arcadia, Calif. Phone 381.

Houses to Be Moved —33-V

Double Bungalow, $500

1169 CYPRESS AVE. MU. 3752 or [illegible]

[illegible]

WANTED— Miscellaneous —34

BOOKS BOUGHT
HOLMES BOOK CO.
814 WEST 6TH ST.
PHONE TR. 2285

We Pay Cash in 3 Hours

FOR RESTAURANT FIXTURES. J. J. SUGARMAN & CO. 415 EAST 9TH ST. VA. 2381.

GENERAL ELECTRIC REFRIGERATOR USED. EM. 1573.

Clothing, Furs, Discarded —34-A

WE pay most for men's used clothes. Goods of all kinds. Kisner. MA.4474

Diamonds, Jewelry —34-B

WE PAY MORE CASH

For your DIAMONDS, WATCHES, Jewelry, Silverware and Everything. BROOKS' JEWELRY CO. 512 S. BROADWAY, 2ND FLOOR.

[illegible]

SWAPS— All Sorts —35

ACRES, 80, Antelope Valley for equity. [illegible]

[illegible]

LIVE STOCK, CATTLE— Horses, Mules, Etc.

TRADE 75 mules, 75 harness, 10 wagons for 80-160 acres improved ranch, prefer San Joaquin. 2105 E. 28th st., Los Angeles. JE. 1390.

POULTRY, DUCKS, GEESE— Rabbits, Supplies, Etc. —44

WANTED POULTRY. Highest prices paid. Call anywhere. CITY POULTRY. 2923 S. Hope. AT. 5263.

[illegible]

PETS AND SUPPLIES— For Sale, Exchange, Wanted

Birds —46-A

[illegible]

Cats —46-B

KITTENS, $4.50. Pedigreed silver Persians. 4627 Atoll, Studio City.

Dogs —46-C

[illegible]

HOUSES— For Sale

Miscellaneous —50

[illegible]

$9750—A STEAL

11-room house, 2 baths, 2 garages, good condition, 50x135, near Ambassador, ½ price. RO 5852.

[illegible]

HOUSES— For Sale

Miscellaneous —50

ABSORBINGLY INTERESTING
$14,250 FULL PRICE
A DEMONSTRATION HOME
TOTALLY DIFFERENT

Near Bel-Air and Beverly Blvd. in Westwood Hills. The most unusual Spanish home of 1930. On a high almost level lot with view of mountains, sea and city. In the midst of universities, private schools, military, exclusive girls' schools and public schools. This home is almost completed, together with five other demonstration homes to be known as "The Streets of Monterey." This romantic location is in one of the dream spots of Southern California. A Janss development. Del Hills, OX. 1361. Days, HO. 7901.

A CLOISTERED ARCADE
REMINISCENT OF THE
MISSION DAYS

[illegible]

WHAT A BARGAIN
IN BEVERLY HILLS
13 ROOMS

[illegible]

Bungalows Sacrificed

Open For Inspection

[illegible]

734 SO. OGDEN DR.

OPEN 1 TO 4 DAILY

[illegible]

KELLS & GRANT

[illegible]

LUMBER COMPANY

has several homes in various parts of city and Glendale, Alhambra, San Marino, Hermosa. Sell on easy terms. PA. 1136. 730 ROWAN BLDG.

[illegible]

Foreclosure Snaps

[illegible]

NEW 14-ROOM DUPLEX

[illegible]

West and Northwest —50-A

CUTE ENGLISH COTTAGE (CORNER LOT.) 55'

[illegible]

Just $15,000 Finished

[illegible]

South and Southwest —50-B

7 ROOM, SAVE $2000

[illegible]

Angeles Mesa Homes—

[illegible]

HOUSES— For Sale

South and Southwest —50-B

LESS THAN $5,000
6-Room Home
LARGE LOT. WONDERFUL VIEW.
$150 DOWN
BALANCE LIKE RENT.

Highly restricted district, handy to school, stores, etc. YOU WILL HAVE TO HURRY to get this snap. CALL MR. ADAMSON, WE. 0251; EVENINGS VE. 2705, or see me at 1016 SOUTH BROADWAY.

5-ROOM new stucco, $100 down. Or will trade. Call owner. TH. 7491.

East and Southeast —50-C

$3200, $100 cash, modern 4-room stucco. 834 E. 105th st. JE. 8960.

North and Northeast —50-F

$4500. New modern 5-room. Colored tile, bath, sink. Hand decorated. For appointment call PL.3328 after 5 p.m.

$3000, 6-ROOM modern bungalow, near everything. Owner, OA. 8243

HOLLYWOOD— For Sale, Exchange, Etc.

Tremendous Bargain
Center of Hollywood

[illegible]

Mortgage Company
Sacrifice

MAKE OFFER

Beautiful home in Hollywoodland, 7 rooms, 3 baths. See Mr. Clark. 332 Roosevelt Bldg. TR. 4901.

BEVERLY HILLS— For Sale, Exchange, Etc.

BEVERLY'S
BIG BUY
830 WHITTIER ROAD

3 large bedrooms, 4 baths upstairs. Spanish design. Lot 100x200. See it.

$45,000
TERMS

BEL AIR

CORNER 1 1-3 ACRE ESTATE

Overlooking beautiful Bel Air golf course. Room for tennis court and swimming pool. This is a real bargain.

Price $15,750

CASH—NO TRADES. ALPHONZO E. BELL CORP. OX. 1175.

AMONG THE BEST

[illegible]

Special Buy by Owner

[illegible]

GENUINE BARGAIN

7 rooms, 3 bedrooms, 2 tile baths.

$8950

[illegible]

$8,750

[illegible]

See 700 WALDEN Dr.

[illegible]

WESTWOOD HILLS— For Sale, Exchange, Etc.

[illegible]

GLENDALE— For Sale, Exchange, Etc.

Beautiful Corner!
NEW 2-STORY STUCCO

HAND MADE RED TILE ROOF. THREE TILE BATHS. UNIT HEAT.

$13,500—$2,000 CASH

[illegible]

Greenlaw Realty Co.

148 So. Brand. Douglas 9201.

$3500

[illegible]

G. O. RUSSELL & CO.

[illegible]

NEW SPANISH, $7950.

[illegible]

PASADENA— For Sale, Exchange, Etc.

[illegible]

ALHAMBRA— For Sale, Exchange, Etc.

[illegible]

SAN MARINO— For Sale, Exchange, Etc.

[illegible]

SAN MARINO— For Sale, Exchange, Etc.

IN the center of San Marino near the Huntington Library, there are just being completed, 7 new beautiful homes, ranging in price from $8500 to $17,500. Terms to suit. 8-room 2-story English, 3-car garage, 3 colorful bathrooms, library and 4 bedrooms.

7-room Spanish, two story, designed for a convenient lovely home.
6-room one-story English, brick.
6-room Spanish type.
6-room, Monterey type.

The present low costs of building is demonstrated in these homes which are open for inspection every day between 10 and 5 o'clock. Keys at tract office. Otto G. Wildey Co., Ltd. Huntington Drive and Ridgeway Road, opposite San Marino City Hall.

CITY LOTS AND LANDS— For Sale —55

PICO BUSINESS LOT
$8000 TOTAL PRICE
RIPE FOR DEVELOPMENT

[illegible]

Lots Full Oil Rights

[illegible]

B Zone 534 S. Oxford

$7000 REDUCTION

[illegible]

BRENTWOOD PARK

[illegible]

BUSINESS PROPERTY— For Sale —55

[illegible]

INDUSTRIAL PROPERTY— For Sale and Exchange

PRICED TO SELL

[illegible]

Warehouse And Office

[illegible]

INCOME PROPERTY— For Sale —57

Real Opportunity

[illegible]

FINANCE COMPANY

[illegible]

SACRIFICE

[illegible]

INCOME PROPERTY— For Sale —57

APARTMENT CLEAR

3-STORY BRICK, $75,000.

1 block to Ambassador Hotel. N car line, shopping center. Frigidaire, completely furnished, good income; consider some clear city property in exchange. Ashby Arms Apts. 849 S. Kenmore. Please reply by letter.

WONDERFUL 4-family FLAT, always full, income $290 month, near everything, estate sacrifice. Cash and assume. Owner, WH. 6750.

1311 S. BURLINGTON. FORTUNE LATER. McGARRY, owner. VA. 5294.

SUBURBAN PROPERTY— For Sale —58

[illegible]

ONLY $10 MONTH

[illegible]

Arcadia

[illegible]

La Crescenta

[illegible]

San Fernando Valley

[illegible]

Inglewood

[illegible]

BEACH PROPERTY— For Sale —59

VENICE

[illegible]

Balboa Bay Front Lot

[illegible]

POULTRY AND RABBIT— Ranches for Sale

[illegible]

COUNTRY, FARM, RANCH— Properties for Sale —61

AGRICULTURAL heart of Kern county, the famous Buttonwillow ranch, 3 hours from Los Angeles, being sold in all size tracts by

MILLER & LUX

215 West 6th St. MU. 7247.

[illegible]

VISTA AVOCADO LAND

[illegible]

Antelope Valley

[illegible]

Arizona

[illegible]

Imperial Valley

QUICK action. 40 acres alfalfa. $2000. Adjoining melons. GL. 9667.

Vista Irrigation District

[illegible]

MOUNTAIN, RESORT, LAKE Property

24 ACRES
LIKE A PARK

Fine grove of oaks. Comfortable cottage. Good well. Ample water. Stream flowing through property part of year. Land mostly level. Easily accessible. Good roads. Not far from beautiful mountain lake. Priced right.

Country Properties Department

Beverly Hills Realty Co.

400 Beverly Drive. OX. 6133.

[illegible]

EASTERN & NORTHERN— Property

For Exchange

[illegible]

Wanted

[illegible]

OIL PROPERTY— Miscellaneous

[illegible]

ORANGE, LEMON, WALNUT Avocado Groves—Vineyards

For Sale

[illegible]

For Exchange

[illegible]

Wanted

[illegible]

WANTED— Real Estate

For Cash, Not Classified —71

PROPERTY Sold for Cash

[illegible]

Cash Paid for Bargains

[illegible]

Miscellaneous —71-X

[illegible]

Real Estate—Houses

CASH—NO TRADES. BEDILION, 650 S. Spring. TR. [illegible]

Houses —71-A

[illegible]

WANTED—Real Estate

Lots —71-B

Westwood Lots Wanted Will Assume

Have clear lots and homes in various sections of Los Angeles ranging in price from $1250 to $46,000. Call OR. 9552.

5 acres olive grove, near San Fernando, 1 loan $2500, straight. Half oil rights. Want clear B zone lot, Hollywood or Wilshire. Owner, GL. 1746.

GOOD sized lot for auditorium between Main, Western, 1st and Jefferson. Close transportation. Must be bargain. Call evenings. UN. 7292.

A or B zone lot to $6500 for 3-bedroom home, Santa Monica, balance 7%; F. J. Malham, 402 Eleventh st., Santa Monica.

WANT to purchase lot on 2nd trust deed basis. 951 N. Western. HE. 1824.

Acreage —71-C

WANTED on main highway, 1 acre, suitable for nursery, must be bargain. Address V, box 563, Times Branch.

Business Property —71-D

REAL, 100% CASH

For good business corners, L. A. or vicinity. Must be absolute buys. Send full data and lowest net cash price in first letter. A preliminary reply in 5 days. Address S, box 462, Times Branch.

WANT FROM OWNER, business corner, north or west. Have 3 large, clear homes. Deal separately or together. Address VV, box 542, Times Branch.

Income Property —71-H

WANT for cash, 4-family flat, duplex or double bungalow, near Western or Santa Monica Boulevard, not to exceed $16,000. Address Y, box 241, Times Office.

WANT income to $50,000 for 3 acres, master house, guest cottage, etc. $35,000. Ocean view. 1158 State, Santa Barbara.

MODERN APARTMENT OR GOOD COURT to $75,000. Give 400 acres CLEAR land and assume. WA. 4563.

6000 acres, Antelope Valley, for income. 1940 E. 3rd, Apt. 3. AN. 4377.

REAL ESTATE—For Exchange

Miscellaneous —72

BEAUTIFUL 10 ACRES WALNUTS On paved boulevard near Pomona. Trees 15 years old. Crop included. Underground irrigation system, domestic water, electricity, etc. Value $20,000. Mortgage $6000, 3 years, 7%. Want flats, court or apartment. Assume 1 mortgage. Mr. Ryan, 715 N. Western ave. GL. 5908.

HOUSE OR LOT accepted for equity in new 14-room HIGHLY PROFITABLE DUPLEX. Returning $1800 annually ON LEASE. 4 baths, 4 garages, electric dishwashers, refrigeration, etc. Price $15,500—first mortgage $9000. Call at 4322 Crenshaw Blvd. VE. 1176.

STORES and court. Income $6000 year. Mortgage $20,000; equity $45,000. 16-unit court, furnished; income $6000, mortgage $25,000, equity $40,000. Trade either one for clear grove or alfalfa ranch or C zone lot. 450 N. LAKE ST. DR. 0584.

CLEAR AND CASH TO EXCHANGE Have business, apartments, flats, vacant and acreage of all kinds to trade. Write, phone or come in. HANCOCK & COMPANY 5447 Wilshire Blvd. OX. 7197.

Beverly Blvd. Corner

EXCHANGES MY SPECIALTY B. W. CROWE VA. 1834.

Want Clear Eastern

RUNNYMEDE UNIT FOR CLEAR LOT, LATE CLOSED CAR OR CASH. GR. 6747.

REAL ESTATE—For Exchange

Miscellaneous —72

CONQUER YOUR FEARS

The "SUN" still shines. What you "WILL" to be . . . You . . . WILL BE.

ALFALFA and FRUIT ranch, modern home. Ideal for CHICKENS. Clear, $15,000. Want duplex or small income.

SANTA MONICA, 2 houses, near ocean, $15,000. Want CLEAR lot, duplex, etc.

SANTA MONICA lot 150x100 corner, suitable for GOLF course. $15,000. Want income. Will assume.

SPLENDID BUSINESS, Swimming Pool and Dance Hall on 5½ acres. Income about $800 month. $30,000. Want income. Assume $20,000.

S. H. WEST & CO., INC. 6777 Hollywood Blvd. GL. 5100.

6 FAMILY STUCCO

Apartment of 3 rooms each. On one of L. A.'s best business boulevards. Close in and where values are increasing rapidly in good renting district. Unusual circumstances cause me to sell this property for $14,250. Land alone worth the price. Small amount of cash and some trade. Subject only to a small 1st loan. Must sell this week. Owner, WAsh. 9150.

ONE C zone lot. Clear. Home, income or what? Price $12,000.

20-room flat. Finest in city. Equity $20,000. Balance 6%. Trade for cash and clear. Lot corner 70x150 to alley.

Clear income property. 4 flats and house same lot. Want orange grove or income. Assume small amount. Simmons, WY. 2177. Lawrence Realty Co.

2 BRICK stores and 5-room frame house, lot 33x135, clear, on major boulevard, near car line. Income $1500, price $14,000. Consider small residence city or country, some cash, easy terms.

Corner business lot Long Beach Blvd., South Gate. Ripe for development. Mishulow, WY. 2177. LAWRENCE REALTY CO.

WANT INCOME

$150,000 clear, one of the best resorts, highly improved, Big Bear Lake. Will assume heavily. May take country improved. BALLAGH or LAFOND.

KELLS & GRANT Wilshire at Western. DU. 3000.

TWO-story brick corner store and office building. 7 stores. Leased Safeway, Drug Store and other first-class tenants. Very Good income. Price $85,000. Trade. Subject to first mortgage.

HARRY GROSSMAN 204 Haas Bldg. TUcker 2471.

Want Local Or Eastern

For new 36-room apartment house, furnished. Income $8000 year. Encumbrance $23,000. Price only $39,500. Want grove or alfalfa ranch, may assume some. Call Mr. Thompson PHILLIPS & REAM 600 S. Western ave. WA. 1171.

WANTED

Downtown, Wilshire, Hollywood business and income properties. OFFER IN EXCHANGES Ranches, groves, stock ranches. JOHN G. FREEMAN 427 Rowan Bldg. TU. 7403.

WE EXCHANGE

Want owner's listings of large business, apartment, hotel and country properties.

W. M. GARLAND & CO. W. M. Garland Bldg., Spring at 9th

BARGAIN OF BARGAINS 4-story new brick apartment house, Wilshire district; 100% rented. Income $2000 month. Price only $135,000. Want some cash. "B" zone lot and other property for equity. Joseph R. Schiller, Phone EX. 2928.

WILSHIRE BLVD. MAJOR CORNER 150x100 C ZONE, located on MAIN CROSSTOWN ARTERY IN SANTA MONICA. Will consider home up to $100,000 as part payment. HE. 5469.

BARGAIN VALUES

with substantial equities are exchanging freely. PHILLIPS & REAM 600 S. Western ave. WA. 1171.

Want To Move West?

Have beautiful new Brentwood home to exchange for closer in income or residential property. Childs, CR. 4194.

Want Good Income

Owner has cash and good income lots. Want small apartment building, West Side. CHILDS, CR. 4194.

EXCHANGES, MU. 2522

ERNEST STEWART, 548 S. SPRING

Houses —72-A

232 S. WINDSOR BLVD.

10-room spacious home, furnished or unfurnished. Consider some exchange. Open 4 to 6 daily. $45,000.

C. H. O'CONNOR & SON WESTERN AT WILSHIRE. MISS BOYER. FI. 2134.

2-STORY Spanish stucco, 7 large rooms, 2 baths, furnace heat. North of Vernon avenue. Submit lot as part payment. Owner and builder. 4307 Crenshaw Blvd. VErmont 5398.

HAVE Alhambra home to exchange for L. A. home in vicinity of Adams and Vermont up to $5000. What have you? BRYSON D. MacGILL CO., Realtors. Phone 7888. 603 E. Main, Alhambra.

SMALL 4-room bungalow for acre and larger home, San Fernando Valley, near grade and high school. Call 1418 W. 82ND ST.

CLEAR 5-room Los Angeles home. Want 3 bedroom Beverly Hills home. Price $4500. Will assume 1 mortgage. NELLIE OF BEVERLY. CR. 5097.

WILL trade equity in Hollywood bungalow for clear lot in Westwood or Beverly Hills. RO. 3065.

Lots —72-B

4 FINE income and residence lots, fast growing district. Trade for income, home, or submit. 7653 Melrose Ave. GR. 4690, evenings OX. 4053.

B-ZONE lot, Bronson ave., worth $3500, $1000 owing. Want clear L.A. home, west or south. Address V, box 492, Times Branch.

REAL ESTATE—For Exchange

Business Property —72-C

CORNER STORE BLDG.

Leased to Safeway and other good tenants. Income over $3000 per year. Price only $30,000. Mortgage $9000, 7%. Excellent investment. Will consider clear home for equity.

CLINCH & THURTLE 444 S. Western ave. DR. 2368.

STORE BUILDING Gardner Junction. Income $7000. Price $75,000. 1 incumbrance, 6%, 3 years straight. Submit. WH. 5213.

WILSHIRE corner west of Robertson, 100x150. Trade to $50,000. OX. 4778.

CLEAR business corner, $30,000. Want stores or other income. HO. 4698.

WESTERN AVE. lots, $1950. Want stocks or bonds. 6125 S. Hoover st.

Income Property —72-D

NEW 12-room duplex, colored tile baths, electric refrigeration, etc. Price $15,000. Near Pico and Robertson. One incumbrance, $7500. Want local property for equity. OX. 6337 or CR. 9951.

BUSINESS INCOME, San Bernardino for San Joaquin ranch or Hardware stock. Owners only. Address Box 512, San Bernardino.

CLEAR LOTS

FOR YOUR INCOME PROPERTY AND ASSUME. EX. 8863.

INCOME $215, 6-unit, 6 garages, 1st paper $4500, my equity $10,500. Part trade for clear vacant or home. JE. 6941.

4-FAMILY flat, income about $1900 year, exchange equity of $14,000 for clear chicken ranch or small grove. First mortgage $4500. RI. 2669.

LONG BEACH INCOME, $325 $16,000 apartment equity for inland. M., 351 E. Ocean, Long Beach.

6-UNIT court, furnished on Figueroa, close in. Want house, lot? No cash needed. 6401 S. VERMONT.

2-STORY brick building, good income property, trade or for sale. TH. 4439. 211 E. 81ST ST.

CLEAR business lot improved, stucco store, living apartment, rented, $50. Also 3-room house. JE. 6964.

DUPLEX, new, mortgage $7000. Income $125. Want lot or? OX. 1095.

INCOME to trade for clear property. Address SS, box 44, Times Office.

Country Property —72-E

IMPERIAL VALLEY $6000 clear bungalow, best district of Brawley, rented at $40 per month. Want 80 acres in alfalfa. Can add cash. Prefer old No. 8 district. P.O. box 461, San Diego.

10 ACRES, $1500, for equities. Owner, 1020 CHAPMAN BLDG. TU. 7773.

TO LOAN—Money

Real Estate Improvements —75

6%—6½%—7%

Straight Loans 3-Year Building Loans

OR ON

Completed Property

10 Year Installment Loans (With 3 years straight)

PROMPT SERVICE. APPLY DIRECT.

RESOURCES $10,000,000.

PACIFIC MORTGAGE GUARANTY COMPANY 804 South Spring TRinity 9385 (Station 3)

5½% Money—6%

INSURANCE FUNDS

Money is now available as in the past several years for attractive loans in acceptable locations on real estate in Los Angeles and immediate vicinity.

Our supply is from the East where accumulations in large quantities are always seeking investment and at lower rates than can be had in the West, where so much money is needed for development.

A 6% loan after commission is added means only 6 3-5% to the borrower over a five-year period.

FREE INSPECTION of your property. Telephone us the address.

THOMAS MORTGAGE CO. TR.3946. 610 S. Spring st. Top floor Financial correspondent Prudential Insurance Company.

Plenty of Money

FOR NEW CONSTRUCTION OR FOR REFINANCING

Prompt, efficient and courteous service. Rates as low as any mortgage house in the city. Our advice and appraisal work are valuable to you as they are backed by 20 years' experience in making loans.

COME IN AND GET THEM FREE.

Robbins Little & Roy E. Naftzger 510 W. 6TH ST. VA. 6191.

WE SPECIALIZE in Wilshire District and Hollywood loans, both refinancing improved property and construction loans, at low rates of interest. Absolutely no charge unless loan is made.

CLINCH & THURTLE 444 So. Western. DR. 2368.

PRIVATE MONEY

6% AND 7% On improved real estate. Prompt and courteous service.

JOHN E. WHEELER 1104 I. N. Van Nuys Bldg. 7th & Spring sts. VAndike 4586.

LOW RATE LOANS

FOR BUILDING, REFINANCING We make 5½, 6 and 7% loans to responsible owners of homes, business, industrial, vacant property.

C. W. Patterson Co., Ltd. 558 S. Western at Sixth. DR. 1115.

SECONDS

Will invest $150,000 in second loans on apartments and hotels. No bonus or discount. SUGARMAN INVESTMENT CO. 608 Pershing Square Bldg. PA. 3434.

6% AND 7%

Straight or monthly pay plan. Refinance or Construction.

70% Sound Market Value

BROOKS MORTGAGE CO. 716 Union Bank Bldg. TR. 4505.

6%—Private Funds—7%

Improved or vacant—also ranches. S. R. EARNEST & CO., Est. 1907. Hugh K. Walker, Jr. S. R. Earnest. 319 Detwiler Bldg. TR. 9075.

FREE ADVICE. Let us finance your loan. Plenty private money for improved city property. Los Angeles Finance Company, 215 West Sixth street. VAndike 6261.

6% Insurance Funds 7%

For Real Estate Loans Beverly Hills Securities Corp. 444 No. Beverly Dr. OXford 7093.

7½% LONG terms, only 1% bonus. SOUTH, EASTSIDE, NORTHEAST, HUNTINGTON PARK to Alhambra. 901 Atlantic Blvd. Room 209. AN. 2478.

GIVE US A CALL WE FINANCE 60 TO 65% 8524 AVALON BLVD. PL. 6143.

I WANT to loan $72,500 3 years or monthly, $10 per $1000, prefer homes. 828 Bank of Italy Bldg. TU. 8038.

$9000 PRIVATE MONEY, WHOLE OR PART. NORTHWEST HOMES PREFERRED. CR. 5882.

$67,000 Private funds to loan at once. Prefer Northwest. Call Mr. Oatey, OR. 1261.

$27,500 PRIVATE funds at 7% to loan on residential income or business. Will divide. OX. 6460.

WHY not pay off your 8% and 8.4% loans and borrow at 7 or 6%? Building loans our specialty. AX. 2081.

$5000 AT 8%, first mortgage on bungalows in southwest. THATCHER, AX. 1260. AX. 4758.

WILL loan $1000 to $5000 money ready. Phone GRanite 4353.

$20,000 ON IMPROVED PROPERTY CALL MY AGENT. WA. 4563.

$25,000 to loan by private party on homes. Will divide. VE. 9213.

6%-7% TO $100,000 improved real estate. VE. 8755; evenings UN. 4483.

$4500 AT 8% to loan. Private party. 7008 S. Western. PLeasant 6246.

STRAIGHT or amortized loans. Los Angeles and Glendale. TU. 6922.

MONEY to loan, $10 per month per $1000. 2921 Whittier Blvd. AN. 8397.

PRIVATE money for local 1st and 2nd mortgage loans. Northwest. HE. 3585.

ON 1st trust deed by private party; good risk; no agents. GL. 7906.

$12,000 at 8%—for Wilshire district. Call DU. 2608 or 809 So. Vermont.

TO LOAN—Money

Real Estate Improvements —75

6% INTEREST

FOR LOANS ON IMPROVED RESIDENTIAL AND BUSINESS PROPERTY IN LOS ANGELES AND VICINITY.

5½%

FOR CONSERVATIVE LOANS ON CENTRAL BUSINESS PROPERTY.

THESE LOANS RUN FROM 3 TO 10 YEARS AND ARE SECURED BY A FIRST MORTGAGE.

NO APPRAISAL OR ESCROW CHARGE

WINTER INVESTMENT COMPANY

11TH FLOOR, I. N. VAN NUYS BLDG., TRinity 3071.

CORRESPONDENT NEW YORK LIFE INSURANCE CO

6% AND 7%

Real Estate Loans 3 TO 5 YEARS

Straight or amortized to suit the borrower's needs. No charge for preliminary appraisal.

LOS ANGELES' OLDEST MORTGAGE HOUSE ESTABLISHED 1900

THE John M. C. Marble Company 600 SOUTH GRAND TR. 3776

GET A BANK LOAN

NO COMMISSION

We have funds available for building or refinancing loans in any amount on good properties.

Apply at any one of our fifty-seven offices.

CALIFORNIA BANK Mortgage Loan Dept. 629 South Spring. Los Angeles.

6%—6½%—7%

LARGE LOAN FUNDS AVAILABLE

STRAIGHT OR INSTALLMENT REFINANCE OR CONSTRUCTION Also well located vacant and 2nds considered.

Robert E. Brown Company 659 S. LA BREA. OR. 9019.

5½ & 6%

Business and residential Los Angeles and Vicinity.

Loans placed with PENN MUTUAL LIFE INSURANCE CO

HAVELOCK C. BOYLE 215 W. 6th St. FAber 0778.

PLENTY OF MONEY TO LOAN

Have considerable funds coming in this month. Loans $15,000 to $75,000 considered first. Wilshire Blvd. particularly desired. Vacant or improved, Hollywood, Westwood Hills, Beverly Hills or Wilshire. Might consider loan up to $250,000 or unusual apartment loans. Low interest if security satisfactory. Phone any time. OX. 1361.

BEFORE

Borrowing money to build a home or to pay off your present mortgage INVESTIGATE the Insurance Plan Loan which costs LESS THAN 7% 531 WEST SIXTH STREET Los Angeles FAber 2331

PROPERTY OWNERS! LARGER LOANS THAN ANY BANK! $2500 TO $5000 Unlimited funds for 1st liens in these sums or larger for building or refinance. No amortization, no appraisal charge. Immediate action. ASSOCIATED MORTGAGE COMPANY of Los Angeles. 504 Bank of Italy Bldg. TR. 0584.

Money To Loan

Unlimited funds for loans on residential property in Los Angeles or vicinity. Refinancing and construction loans a specialty. UNIVERSAL SECURITIES CO., LTD 614 Quinby Bldg., 650 S. Grand ave.

6% $150,000 7%

ANY AMOUNT—QUICK ACTION KELLS & GRANT Wilshire, corner Western. DU. 3000.

5½-6 AND 7% LOANS

Rates based on class of property offered as security.

E. L. McCORMACK & CO. 1121 VAN NUYS BLDG. VA. 5209.

SEE G. C. HIGBIE 504 Bank of Italy Bldg. TR. 0584. for private funds, any amount, $2500 to $100,000. Interest 6-7. Refinance or for building. Immediate action. No appraisal charge.

Improved or Good Vacant

Loans straight or amortized on low payments. Also 2nds. See us. McNAIR BAKEWELL, 614 Guaranty Bldg., Hollywood. HO. 6771.

6%—6½%—7%

Guardian Mortgage Corp. 838 ROOSEVELT BLDG. TR. 7447

1st Loans 2nd

Income Lots Financed 100%. Payoff arranged. ADLER, TR. 3815. 416 W. 8th.

BUNGALOW BUILDING LOANS. Also 12% TRUST DEED MONEY WM. McBURNEY, JR. 516 Pershing Square Bldg. VA. 2001

5½—6%—7%

Straight loan or payment plan. WOOD-BRUNNER-FIELD, INC. 1015 SO. LA BREA AVE. OR. 1291.

6%—EASTERN MONEY—7% On homes occupied by owners. Wilshire, Hancock Park and Beverly Hills. No bonus or commission. R. T. FRENCH. OR. 6722.

SHORT AND LONG TIME LOANS AT 6% for building and refinancing. Conferences invited. MORTGAGE GUARANTEE CO. 626 S. SPRING ST.

6% MONEY on Homes. NO BONUS NO COMMISSION. Phone us. G. D. ROBERTSON & COMPANY, CRestview 4111. 8760 Wilshire Blvd.

STRAIGHT or AMORTIZING LOANS. Liberal appraisals. 1% commission. Buy trust deeds, contracts. Hal Hailey, AN. 6806, CH. 6194.

VACANT AT 8%

6% and 7% on improved. Building loans wanted. Robertson, GR. 8885.

I WILL loan $500 to $15,000. 6%. Home, vacant, income, business property. Wilshire, Hollywood, Beverly. Close in. Private money. HE. 2420.

PRIVATE MONEY

GLEASNER, FRAIZER & DUNN VA. 5101. 1108 Citizens' Nat. Bank.

HAVE private funds to loan on vacant. Also interested in good trust deeds. Stokes, OX. 1036. Evenings HO. 5434.

OWNERS lo: construction and refinancing. See Mr. Cartwright. Huntsman-Casady Co. FI. 3114.

BUILDING money, $2500 to $10,000. Residence or improved, current rates. Evarts, 604 Van Nuys Bldg. VA. 9259.

Vacant & 2nd Trust Deeds

PECK, BEVERLY HILLS. OX. 2902.

HEAVY construction loans. Straight 3 years. Residence and duplexes. Quick service. WH. 0314.

INFORMATION ABOUT LOANS. WM. H. HARWOOD MU. 3373

PLENTY OF 6% MONEY For homes and income property. 24-HOUR SERVICE. FI. 2541.

LOT payoffs, first and second construction loans. Ziegler Investment Corp., Ltd. 448 S. Hill. TU. 1936.

MONEY TO LOAN On vacant or improved property. Courtesy to brokers. CR. 6186.

Vacant Property Loans 8%

Mr. Cheesman, Mr. Elwood. OX. 8501

6%, 6½% AND 7% LOAN APPLICATIONS WANTED Pacific-Western Inv. Co. OR. 2148.

Private money, 6 and 7%, city, country and building loan. Lockhart & Son. 435 H.W. Hellman Bldg. VA. 6818

MONEY 7%. BROKERAGE 3% NO APPRAISAL—ACTION LESLIE GORDON. OX. 7250. WH. 7179

3-YEAR money for building operations or improved, low cost. CONKLE. 6112 W. Pico. WH. 7209. VE. 9178.

3-YEAR loans, improved or for building. FARNSWORTH BROS. 1017 Van Nuys Bldg. TUcker 1209

6% — PLENTY OF MONEY — 6% 6% BUILDING, REFINANCING, 6% 153 S. LA BREA WY. 3187

PRIVATE family, trust funds, 7%. Ernest Fair. 209 Black. VA. 9503.

7%, private money. West, Southwest. 1146 W. Santa Barbara. UN. 2853.

TO LOAN—Money

Real Estate Improvements —75

VACANT LOANS 8%

Murdock, Beverly Hills. OX. 1817.

Loans on Furniture —75-A

FURNITURE AND AUTO LOANS. MONEY AT ONCE. CONFIDENTIAL. DODGE FINANCE CO., BROKERS 901 N. VINE ST. HO. 7916.

Diamonds, Jewelry —75-B

10 MILLION

DOLLARS TO LOAN Diamonds and Jewelry

Lowest rate of interest. No loan to small. No loan too large. Pledges held 13 months. Private loan booths.

PROVIDENT Loan Association 846 S. BROADWAY NEW ORPHEUM BLDG. ENTIRE 3RD FLOOR

FOR 60 YEARS

A Financial Institution FOR DIAMONDS & JEWELRY LOANS SPECIAL LADIES' DEPARTMENT

A. B. Cohn & Bro. 305 Warner's Downtown Theater Bldg., 7th & Hill

DIAMONDS, JEWELRY and other personal property. Courteous, private, confidential. References, leading banks and jewelers. Lowest rates. Established 1903 LADIES' DEPT. MARKWELL & CO. 707 SO. HILL SUITE 505 TUcker 9291

Automobile Loans —75-C

CUT RATE AUTO LOANS

Cheapest in the West

WE WILL BEAT ANY DEAL THAT YOU CAN GET IN LOS ANGELES. COME TO US LAST.

DALTON'S STORES

9TH AND FIGUEROA MUtual 5366

542 S. FIGUEROA MUtual 5368

1511 N. VINE ST. GRanite 0104 HOLLYWOOD

194 W. COLORADO ST. TERRACE 4074 PASADENA

1000 BROADWAY MAIN 7236 SAN DIEGO

AUTO LOANS

REFINANCING CONFIDENTIAL COURTEOUS

Kelley Kar Co. DRIVE IN FREE PARKING Four Offices

LOS ANGELES MAIN OFFICE 1225 S. Figueroa WEstmore 3016

HOLLYWOOD BRANCH 1348 N. Vine St. HEmpstead 1200

GLENDALE BRANCH 302 S. Brand Blvd. Douglas 4175

LONG BEACH BRANCH Corner American-Anaheim 684-148

AUTO LOANS

AND REFINANCING

CUT RATES

Out-of-State Cars Refinanced. Your present insurance accepted.

Hillman Auto Loan 507 S. FLOWER MU. 6158. HOLLYWOOD BRANCH 1250 N. VINE HE. 1983. Open evenings and Sundays at 507 S. Flower.

AUTO LOANS

QUICK, COURTEOUS FINANCING OR REFINANCING—LOWEST RATES

PODOLOR MOTOR CO. 3676 MONETA AVE. "Where Main Street Greets Moneta"

AUTO LOANS AT LOWEST RATES

DONALDSON 200 West Pico St., corner Hill St.

Miscellaneous, Salary, Etc.—75-D

LOANS—New Methods

WE are able to obtain loans FROM $10 TO $50 for men or women steadily employed. WE GIVE YOU CASH Our service is quick and confidential. We require no security or indorsers. COLUMBIA LOAN BROKERS, 617 Foreman Bldg., 7th and Hill sts.

$200 TO $2000— Will loan on easy repayment plan to people of character. 706 S. Detroit at Wilshire. Mr. Cordner. OR. 1261.

MONEY WANTED—Real Estate, Collaterals —76

A 45% LOAN $27,000, 7% wanted, 3 years. $500 BONUS Brick stores, 100% leased. A Beverly Boulevard corner. Present actual value $60,000. PALMER. TR. 9324.

Want $4,000 Pay 8%

Secured by large 7-room, 3 bedroom home, double garage, close to Florence and Western. See owner. 1737 W. Florence ave. YOrk 9126.

$5500 1st trust deed, 8%, secured by new up-to-the-minute 7-room residence. This is 50% loan and carries guarantee of million dollar resources. Have other good loans in different amounts. Haun. OX. 8941.

WANTED, $2500 1st T.D., 8%, 3% bonus, 6-room house. Owner's home. Bonnie Brae off Temple. VA. 9741. HE. 9554.

$3750, 8% beautiful new 7-room Spanish with electric refrigeration, full tile kitchen and bath. Vessey, TR. 0564.

$15,000 FIRST trust deed wanted on 10 apartments. 1020 N. Sweetzer, West Hollywood, value $35,000. Principals only. OWNER, TR. 9424.

$36,000 6% amortizing loan on 24-unit apartment house and furniture. Income $12,000. Address V, box 482, Times Branch.

RELIABLE BUILDING CO Wants to make connection with responsible pay-off man. 951 N. Western Ave. HE. 1824.

RELIABLE BUILDING CO. Wants to make connection with responsible pay-off man. 951 N. Western ave. HE. 1824.

$1250, 3 years, 8% on downtown clear lot, North Spring, value $7500. Mr. Reed, Thornwall 7340. After 6 p.m.

$35,000 private money, 3 or 5 years at 7% and 3% security improved corner, valued $150,000. HE. 3405

$3000 SECOND TRUST DEED FOR SALE. RELIABLE OWNER. FIRST-CLASS SINGLE RESIDENCE. OX. 9208.

WE have several 1st liens, amounts $2000 to $7500, 7% and 8%, on improved residential. ROSE, 1148 W. Santa Barbara ave. UN. 2553.

WANTED, by man in permanent public position, $250 for 6 months, on personal note. Address 7627 Hampton ave., Los Angeles.

NECESSARY to save my home. Need $1000. Will give 2nd trust deed, secured by good property and 12%. Phone Terrace 2394.

$650, 10% interest. On vacant lot, value $1800, located on Fay avenue near Washington. Will pay $25 month. DR. 2510.

$13,500 Construction loan wanted; 7%, 5 to 10 years on close-in bungalow courts, clear lot, 100x147, by owner; Address L, box 114, Times Office.

$500 CHATTEL mortgage on $2500 furniture; payable $25 month, 8% interest, party will discount. 927 Fidelity Building. MUtual 2532.

WANTED—$2000 at 8% and 3% commission, one of finest 15-year-old pear orchards at Palmdale. Value $10,000. EM. 6117.

$6000 1ST mortgage, $13,500 home. Pay 7% interest, 2% commission for 3 years. Phone TU. 6843. FI. 1557.

WANTED: $2500 1st trust deed, 7%, on new 5-room stucco. 3245 W. Adams. OR. 8431.

WANT $6500 private money on very MODERN DUPLEX. Income $110 month. OL. 6303.

WANT $3000, 1 year, 12%, bonus; subject $11,500 first. Corner. Income $275 month. Value $35,000. MO. 12844

WANT $1000 on clear $2000 lot in Los Angeles. Sterling 2542. Pasadena.

$2750 ON 6-ROOM HOME, NORTHWEST. NO BROKERS. EM. 2452.

$4000 1st, 3 years, 8%, modern home. WESTWOOD. Wheaton. EX. 2557.

$4750, Corner 50x100, improved Valley Blvd., Alhambra. TU. 2893.

MONEY WANTED—Real Estate, Collaterals —76

AMERICAN MORTGAGE COMPANY

$500 and $1000 8% First Lien Trust Deed Coupon Gold Notes, secured by new modern apartment buildings in the finest sections of Los Angeles—Wilshire and Hollywood. We have established an enviable reputation for this class of investment. Send for circular.

$8474.58 balance on first trust deed, maturity January 16, 1933, payable $75 monthly installments, including interest at 7% on owner's beautiful 2-story, 7-room home, 2728 McConnell Drive, near West Pico Boulevard and Motor avenue. Value $20,000.

$9000, 8%, first trust deed, 8-room house and 4 bungalows, El Nido, near Colorado, Pasadena. Lot 288x466, value $38,000.

$25,000—8% 1st trust deed, 3-story brick store and apartment building, 3736 South Broadway, corner West 38th street. Lot 40x111. Value $60,000.

$35,000—8% first trust deed, 3-story and basement solid brick 54-room apartment building, 1316 North Edgemont st., near Fountain ave. Lot 50x135.5. Insurance $37,800. Value $72,500.

SEND FOR CIRCULAR

.... Cut off and Mail ....

Name ....

Address ....

City ....

AMERICAN MORTGAGE COMPANY 1049 S. HILL ST. WE. 9131.

$200 BONUS 1st Trust Deed $6500

Want to borrow $6500 for 3 years. Will pay $200 bonus and 7% interest. Security store building on Vermont, well located. Value $15,000. ORegon 1341.

3% BONUS

Want $3500, will pay 8% and bonus, secured by owner's 6-room home on 78th street, 50-ft. lot. A-1 location. Call YOrk 9127, or 7140 S. WESTERN AVE.

WANT $3500, 12%, subject to $14,000, 6%; Metropolitan Life Insurance Co. 8 furnished apartments in best close-in location, Santa Monica, near Wilshire Blvd. Income $520 month; owner 26746 Santa Monica or OR. 9019.

WANT $300 on 5-room frame bungalow and 3-room in rear, lot 40x130. Will repay $25 monthly including 12% interest on 22nd Pl. Gifford, 5464 5th ave. VErmont 8362.

$3500 WANTED from private party, 8% interest. Owner's 7-room bungalow and double garage, lot 41x135, no assessments. Value $7000. Gifford, 5464 5th ave. VErmont 8362.

$15,000

Loan wanted, 7%, 5 years, on close-in Ventura Boulevard income property. Address W, box 39, Times Office.

2% bonus, 8% interest, $2500 first mortgage, 3 years, security $5200. No brokers. TH. 7302. 7934 S. Vermont.

TEACHER wishes to borrow $750 from private party. Good security. Address T, box 413, Times Branch.

$2500, 12%, 2nd trust deed, short term, A-1 security. Call VE. 0161.

I WANT $12,500, 3 years, at 7%, on property worth $30,000. RE. 3181.

$30,000 2ND, 10-unit apartment, 1st. Value $50,000. GR. 3240.

$30,000, 6%, 400 ft. corner on Sunset, improved. WH. 6875.

$5000 on 7-room stucco, Wilshire, 3 years, 7%. No bonus. VE. 6933.

WANTED, $30,000, 3 to 10 years, 7%; business income property. CA. 2492.

WANTED real estate loans, $1500, $1800, $2000, $1300. AN. 7233.

MORTGAGES, TRUST DEEDS

Stocks, Bonds, Etc. —77

2nd Trust Deeds Bought PRIVATE PARTY

HIGHEST PRICES PAID Don't sell to anyone without getting my offer. Money waiting. No delay. Gibson 3665.

$2010 FOR $1,320

Sell my 8% trust deed, unpaid balance $2010, for $1320 cash. Secured by an extra large 7-room, 3-bedroom home. Owner. 1757 W. Florence. YOrk 9126.

SECOND LIENS

Bought. Sold. No Brokerage on Trust Deeds. SAFEGUARD RESERVE CO. "The Trust Deed Clearing House" 408 S. Spring st. Phone FA. 2101.

$905 DISCOUNT

Private party needs cash, will sacrifice $2605 trust deed, pays $40 per month, due 3 years, security 7-room house, 2 baths, 1 block west of Western. Call 7412 S. Western Ave.

$2,070 FOR $1,350

Need cash, will sell my 8% trust deed. Unpaid balance $2070, for $1350 cash. Secured by large 7-room, 3-bedroom 2-bath home. Owner. 7140 S. Western ave. YOrk 9126.

$1500, 2ND Trust Deed, on new up-to-the-minute duplex, Pico-Robertson district. Rented $127.50 per month. Value $15,000. 1st loan $7500. Will discount 25%. OX. 0337, CR. 9951.

WANTED

FIRST AND SECOND LIEN TRUST DEEDS. WESTWOOD MORTGAGE & INVESTMENT CO. 417 S. HILL ST. MUtual 4221

WE own and offer for sale 3-year, 8%, conservative first lien trust deed on new bungalows in L. A. and Westwood. Brown & Johnson Mortgage Loans. 201 S. La Brea. OR. 0702.

1ST trust deed for sale $9000, 8% interest, 3% bonus. Beverly Hills. 14-room duplex, marvelous security. About 1 year to go. Address Y, box 269, Times Office.

TAKE $1183 cash for trust deed unpaid balance $1444. Was originally $1655. A-1 owner. New 7-room, 3-bedroom, 2-bath home. High ground. 7140 S. Western. YOrk 9126.

FOR SALE—Second trust deed, $8500, runs 1 year. 7%, will discount 10%. Wilshire district. Security appraised by bank. M. O'Brien. VA. 5161.

$1100 2ND trust deed, A-1 security. Payable $50 a month including interest 8%. Will discount $175 for quick sale. Owner, West L. A. 34328

TRUST DEEDS FOR SALE LA BONTE & RANSOM 132 N. Larchmont. GL. 2161.

$1600 guaranteed 2nd trust deed for $1440. Pays $30 month including 12% interest. Safe as a first. TH. 7302. 7934 S. Vermont.

$3500, 8%, 1ST TRUST DEED Discount $150. Excellent security. Owner. 7513 S. WESTERN. YO. 3177.

WE buy Mortgages and Trust Deeds with our own money. 401 BROADWAY ARCADE BUILDING.

$5000 TRUST deed, 8%, 2 years, $100 month, interest quarterly. Gilt edge. Mr. Clark, CR. 6677.

SACRIFICE $4800 gilt-edge mortgage for $3600. MI. 4725.

7% PRIVATE money, 2nd trust deeds bought. VE. 9366. Evenings AX. 7321.

WE will buy your monthly pay trust deed for cash. Mr. Watson. OL. 6119.

WANTED—Small trust deeds, own funds. Quick action. VErmont 7281.

WANTED—TRUST DEEDS Stewart, 6125 S. Hoover. TH. 4404.

2ND TRUST DEEDS BOUGHT BY PRIVATE PARTY. Phone EX. 4296.

SELL $3100 2nd trust deed for $1930 A. Harrington, Duarte. Phone.

WE BUY 1st trust deeds, mortgages. Podol, 6253 Hollywood Blvd. HE. 1195.

50% DISCOUNT on $7000 worth of gilt-edge 8% paper. VA. 9203.

FOR SALE, good 7 and 8% 1st trust deeds. New properties only. GR. 4168.

CASH for 2nd liens, no brokerage. 5447 Wilshire Blvd. OX. 7197.

MINES AND MINING—

Miscellaneous —80

FOR sale, Titanium mining claim, 80 tons of high grade ore now on dump. Address V, box 475, Times Branch.

CAPITAL negotiated for any sound enterprise, mine, oil or industrial. 208 W. 8TH ST. Room 702.

APARTMENT—HOTEL—and Income Leases

Hotels—Rooming Houses —81

COUNTRY hotel, 100 rooms, 50% private baths, new lease direct from owner, low rent. Total price $10,000. Terms. TR. 2501.

14 ROOMS, space for 10 cars, rent $75. Making $183 month and 4 rooms for owner's use. 1024 S. Beacon.

NICELY furnished 11-room hotel, 2-year lease. Reasonable. HUNTINGTON HOTEL, 228½ Main St., Huntington Beach.

COUNTRY hotel, 100 rooms, 50% private baths, new lease direct from owner, low rent. Total price $10,000. Terms. TR. 2501.

50-ROOM corner hotel, good income, furniture, best downtown location. $6500, 5 years, $2000 down. 750 S. Olive.

18-ROOM apartment, overstuffed. Price $1500; 44 rooms, $2200; 20-room hotel, $875. Grizzell, 1130 W. 7th.

10 rooms, Westlake district. All rented. Home and income. Must see this week. 1612 W. PICO. EX. 1295.

APARTMENT—HOTEL—and Income Leases

Hotels—Rooming Houses —81

45-ROOM modern, commercial hotel, on highway, always has and is paying, ground-floor lobby, private baths, nice 3-room apartment for manager, extra low overhead, way underpriced for quick sale. HOTEL ARTESIA, Hanford, Cal.

DOWNTOWN HOTEL 100 rooms, 100% baths. Beautifully furnished. Doing 90% capacity business. Long lease. $7500 handles. CASON-HARDEBECK & CO. MU. 0030. 312 Rowan Bldg. 5th-Spring

90-ROOM HOTEL

TOTAL PRICE $7,000

Corner brick; large lobby, long lease. Real money maker. See O'Dell. 355 Roosevelt Bldg. TR. 2911.

HOTEL BEST BUY

Built for hotel, ideal location. 50 rooms, 50 baths. $2500 cash, small balance easy. 10-year lease, low rent. WALLA & CO. 1730 W. 7th st.

A VERY SPECIAL BARGAIN Old man with lease and furnishings of small downtown apartments and rooms. No reasonable offer refused. See Mr. Goddard, 821 W. 8TH ST.

20 ROOMS. Private baths. West side. Walking distance downtown. Rent $100. Income $250. Must leave. Make offer. 1612 W. PICO. EX. 1295.

MUST sell at once my 30-room hotel. Modern, walking distance. Clearing $400 a month. $4500, terms. Owner, AT. 8145.

TO BUY, SELL OR TRADE SEE F. WITHROW for bargains. 318 W. 9th. Room 212. TU. 7333.

100 GOOD buys for resale in hotels, apartments and rooming-houses. 1018 West 7th st. TR. 8817.

15 ROOMS and 2 apartments, good income. Rent $85. UN. 8476.

Apartments—Bungalow Courts—82

66-ROOM apartment stucco, electric refrigeration, overstuffed furniture. A clean place. Price $4000, terms. Mr. Puckett, with A. L. HAMELL CO. 917 W. 8th st. MU. 4324.

LEASE and FURNITURE, 3 small apartment houses, cheap rent, lease, block from beach, terms. D. M. GREEN, 2819 Main st., Ocean Park

LEASE and furniture, 27 rooms, 13 apartments facing 3 streets, tile features, showers, ½ block Forum Theater. $3250. 3638 W. PICO.

48 ROOMS—$1750, FULL PRICE Cheap lease. West Side apartments. F. W. SHULTZ, 331 W. 3rd. VA. 5313

50 ROOMS, $1800 cash full price. Trade. $300 down, lease. 1019 Albany

Exchanges, Wanted, Etc. —83

WANT lease and furniture of apartment house. Have clear property and cash. Owners only. 1027 Black Bldg. MU. 3032.

WE have Eastern buyers for hotels and apartments, city and country. Western Brokerage Co. 1612 W. Pico.

BUSINESS INVESTMENTS—All Kinds —84

A BUSINESS MAN WITH $10,000 TO ENTER A SOUND BUSINESS proposition where large profits can be obtained, and assured, with definite remunerative position.

This proposition can be thoroughly investigated from every angle and detailed, certified report furnished as to qualifications of the company.

DO NOT CALL UNLESS YOU ALSO HAVE QUALIFICATIONS. MO. 10672.

MANUFACTURING concern established 5 years, requires working capital for rapidly increasing business and expansion. Substantial interest to right party, with or without services. Will bear rigid investigation. Address W, box 216, Times Office.

$15,000 WANTED by an established, financially responsible L.A. firm for expansion. Will guarantee 20% net profit in 12 months. Sounds big, but investigate. Address Y, box 298, Times Office.

OFFICE MANAGER WANTED Salary $500 month. Must invest $10,000, that will earn about 25%. References exchanged. Address W, box 209, Times Office.

WANT to sell part interest in oil well now drilling, 3000 feet deep, near Los Angeles. Address S, box 184, Times Branch.

MANUFACTURING firm wants capital to finance production of article of merit to supply demand of national distributing organization. EX. 0140.

ONE of best apartments in finest Hollywood location. Pays 10% on investment. Cash or trade. Owner, 1439 W. Main st., Alhambra.

WE finance manufacturers and wholesalers. Robert F. Hopkins & Co., 417 S. Hill St.

WANTED: $5000 for 1-3 interest in automobile invention. HE. 9235.

BUSINESS OPPORTUNITIES—Of Many Kinds

Miscellaneous —85

TO SECURE CAPITAL

We invite consultations. Companies organized, projects promoted, stock issues, financial campaigns conducted, community, industrial, philanthropic, business companies. NATIONAL CORPORATION SERVICE, INCORPORATED Security Title Insurance Bldg. 530 W. 6th st. TU. 5443.

I want a real merchandiser or a man with considerable advertising experience. I have built up and pioneered a new business in Los Angeles for the past five years that now enjoys a national reputation. I desire capital and experience for national expansion. Fifteen thousand invested will net a fortune. Address W, box 3, Times Office.

NOTICE, retail dealers, malted milk and ice cream, get all your profits! The "Profiteer" earns $250 to $1500 extra profits monthly on your present volume; turns failure into success, produces 30 pounds finest quality ice cream 100% less cost. Malted milks, 250% less. See demonstration now. 4506 Melrose.

WANTED: Five good responsible men capable of learning to operate an instrument for the purpose of locating oil and gas. Object, the forming of an organization to operate instrument and deal in oil leases. Some capital required. Address X, box 130, Times Office.

A WONDERFUL business opportunity available to man with $2500 to join parties owning exclusive National Sales Rights of new Golf Game, for use in private homes, clubs, etc. Priced below $10. Phone Mr. Mytiger, HE. 3191, 9-5 p.m.

OPENING FOR INSIDE MAN with local manufacturer whose product is now being distributed in twenty-two states. Need some additional capital for expansion. Only one item in line, a drug product. Address Y, box 242, Times Office.

Hollywood Business

$3500 will make you a fortune in short time, similar business made over $100,000 last year; will stand thorough investigation. 6622 Hollywood Blvd. Mr. Shapp.

CHICKEN INN, established 3 years by owner of property, good business. 10 miles from city on good boulevard, seats 50, 2 acres, shade trees, splendid place for 36-hole miniature golf course; reasonable rent. Write Route 2, Box 320, Gardena, Calif.

NEED CAPITAL

Let us solve your financial problems. Complete incorporation service. WYNNE FINANCE COMPANY 718 Pershing Square Bldg., L. A.

$5000 secures treasurership, large deal, salary $50 weekly and 2% on gross sales; should net man or woman $18,000 first year. Experience not essential. Address V, box 486, Times Branch.

WANTED—5 people with $1000 each to join association of engineers in clean enterprise possessing tremendous profit possibilities. P.O. box 1009, Station C, Los Angeles.

VENDING MACHINES, $1500 worth, brand new, sale or trade; bargain. Could use good car, what have you? AL. 6922. 2216 Fair Park.

NEED $3000 to complete oil concession; have complete drilling outfit. Exceptional opportunity to right party. 9114 PICO BLVD.

HOSTESS to have charge of girl entertainers on ship making short coastal run. $1250 required. 309 S. WESTERN AVE.

MAGAZINE, national, established 3 years, dignified, profitable. Owner has other interests. $900 will handle. SANTA MONICA 21997.

NON-COMPETITIVE cash business at La Jolla. Approximate net income five thousand. Price $5000. No trades. Address T, box 266, Times Office.

MAN active interest official position, unusual opportunity for one who qualifies. Particulars, interview. Address W, box 48, Times Office.

FOR sale, established ice route, good territory. Call Sunday or evenings after 4 p.m. 113 S. Locust St., Inglewood.

WHO wants real second-hand store, 100 feet front; must take wife away. 310 N. Hawthorne ave., Hawthorne. Phone 22-R.

½ interest in gas station, 700 gallons per day, $750 handles, salary guarantee, full price $1200. See Roy. 3418 Beverly Blvd.

A $5000 loan required immediately. Valuable securities deposited. Pay $100 bonus for 30 days accommodation. Address S, box 294, Times Office.

HUNTING-FISHING CLUB Want partner, $6000, join me in real proposition. Well established. Room 539, Alexandria Hotel.

BEACH fountain, cafe. Fine location. Seats 50. Wonderful business. $3000. Part exchange. McClain. 2116 Ocean. Newport Beach.

$4500 required for $500 monthly income. See Mr. Sprigg, Grand Central Market Stall D-13, 10 a.m.-12m.

FOUNTAIN, LUNCH next theater, living room, lease, clearing $300. $500 cash, terms. Owner. WE. 7596.

MANUFACTURER wants assistant, some money. (Pay $77 week.) 304 S. Broadway. Room 233.

NEW PATENT. Want partner; little money. Big future. Richmond 2615.

BUSINESS OPPORTUNITIES—Of Many Kinds

Miscellaneous —85

WANT partner with $5000. Honest and willing to work. P.O. 206. DUARTE.

In Alphabetical Order —85-A

ASSOCIATE, established Hollywood brokerage business. Steady worker can make $75 week. Small investment. 1530 N. WESTERN.

AUTO repair shop for lease in super-service station, completely equipped, established trade. 262 Canon Dr., Beverly Hills. OX. 1985.

AUTO servicing business, need steady man for partner; will teach good worker; small investment required. 344 N. Western.

AUTO COURT, 30 units, on Ventura Blvd. Modern. Full all time. Sell improvements and leased ground or both. Let me show you. 1002 S. Hill

BAKERY, established 5 years. Only one in growing city of 4000. $2500. $1000 will handle. Owner retiring. Inquire L. T. YOUNG, 1656 Center st., Manhattan. Telephone Redondo 13391.

BAKERY, retail, exclusive rights in finest market Pasadena. Terms. Schulz & Co. 214 W. Pico. WE. 8759.

BAKERY, Long Beach, rent $45. Receipts $30-$45. $2500. DR. 7691.

BARBER SHOP, two chairs, living-rooms, furnished, $150 or car down payment, also one chair fixtures for $. Call Sunday, 1511 W. 11th.

BARBER-beauty fixtures, just closed shop. 1042 S. Grand. WE. 1271.

BARBER and beauty shop, established 5 years. 365 N. Western ave.

BARBER shop, 1 chair, good stand, sacrifice $100 cash. 965 Venice Blvd.

BATTERY, tire shop, and grease rack, Western and Oakwood, busy corner; surrounded by chain stores. HO. 6771. MR. REDEMANN.

BEAUTY shop; lease with or without equipment; located in high-class near-in hotel; bargain. Satisfactory terms. Fitzroy 4161. Beauty Salon.

BEAUTY Parlor, first-class shop, Wilshire-La Brea district. Owner leaves for Europe. 619½ S. La Brea.

BOTTLING soda works, business 18 years, reasonable. 721 N. Broadway.

BOARDING house, heart Hollywood, A-1 trade. Full to capacity. Nets $400 month. Ill health compels sacrifice. 5000 Hollywood Blvd.

CAFE $350

10 stools, 5 booths, fully equipped, 5-year lease. Low rent. Owner has best of reason for this great sacrifice. An honest money maker. See this before you decide. Cutler, 2554 Irvington, Huntington Park.

CAFETERIA, fully equipped, 2½ years in business, sell reasonable reliable party; worth investigation: Mr. London, Landon Cafeteria, corner Vermont and Beverly Blvd.

CAFE, lady owner, same place 3 years, wants much needed rest. Will sacrifice; counter and booths, seats 28. Good lease, low rent. $600 handles. 3086 W. Pico. SEE MR. EUGENE.

CAFE at busy beach; seats 36. Does $30 day. Rent $35 on good lease; shows real profits; price, $950. 3086 W. Pico, at Western.

CAFE, complete equipment, seating 36. Must sell today. 1011 Ocean Front, Venice.

CAFE WANT EXPERIENCED LADY PARTNER. GOOD INVESTMENT. 6422 WEST BLVD.

CAFE—Well located, excellent business, small investment. Underpriced for quick sale. 4320 Hollywood Blvd.

CAFE for sale, fine cafe in Melnley Market on Sunset Blvd. Fully equipped. 4323 Sunset Blvd.

CHICKEN DINNER

Cafe on Ventura Highway. Seats 100. Best equipped place in south, 3-room bungalow and Coffee Shop. New 5-year lease. Should net $750 month. $2000 handles. Apply 1639 W. 7th st.

CIGARS, drinks, laundry, in Hollywood, fine income, cheap rent, long lease. Price $1750. See this first. 1566 SUNSET BLVD.

CIGAR, soft drink, laundry agency, 2 living rooms, free rent, clears $40 week. $350. 1612 W. PICO ST.

CIGAR stand, magazines, drinks, $750. Receipts $35 day, busy corner. Nice stock. A good one. Call 1010 W. Pico

CIGAR store. Good established business. Owner, 3122 So. Vermont.

CIGARS, cold drinks, magazines, over $30. See owner. 122 W. 9th St.

CIGAR stand, hotel lobby, 1254 W. 6th. See owner mornings. Must sell.

CLEANING, tailoring, all drop-in, over $400 month. 1751 HILLHURST.

CLEANING, branch store. Must sell. Full price $85. 801 W. Jefferson.

CLEANING store, established business, large, 7708 Santa Monica Blvd.

Confectionery $75 Day

Average. Exclusive concession in fine amusement park. Summer and winter business. Net from $450 up per month. Big stock, good fixtures. Personal reasons force sale. Terms. 1639 WEST 7TH ST.

CONFECTIONERY, up-to-date, A-1 location. Money maker. Terms. DR. 7691.

CONFECTIONERY in apartment building near school. 5208 Santa Monica.

CREAMERY man with $5000 and services. Money secured safely. Write Y, box 244, Times Office.

DAIRY, 90 head good cows, 2 fine retail routes, money maker. Selling to dissolve partnership. Terms. Address Y, box 264, Times Office.

DEPARTMENT stores, owner has 3, sacrifice 2, % cash, balance real estate. TH. 4753. Sundays YO. 9271.

DRUG store, prescriptions, ... for Phone for details. Small capital. Owner, OX. 3980.

DRUG store, doing $36,000, in same hands 7 years. Sacrifice for $9000 (worth $12,500.)

IRVING I. TURNER 855 So. Los Angeles St.

DRUG store for sale, West Hollywood. Splendid location. Doing $60,000 yearly. Priced low for quick sale. Address R, box 293, Times Office.

DRUG store, Long Beach, near ocean. Old, established. Reasonable rent. Good business. About $7500 handles. Box 9973, Times Office, Long Beach.

DRUG store, suburban, well located; good lease. Phone Burbank 657.

DRY CLEANING for sale, $10,000, perfectly equipped, high class retail dry cleaning establishment. Tw. routes in exclusive suburban district, pays $650 monthly salary and profits. Address T, box 286, Times Office.

DRY cleaner, secret formula. Inventor can manufacture cheaper, need $3000, exceptional returns. 912 TRANSPORTATION BLDG.

ELECTRIC APPLIANCE CO. Has opening for associate in manufacturing business of national scope. 7702 SANTA MONICA BLVD.

FOUNTAIN and lunch counter in public market, near Western avenue; equipped. Reasonable rent. $800 required. 3201 MELROSE.

FOUNTAIN-lunch, Hollywood. Receipts $100, worth $8000, $2700. DR. 7691.

GARAGE, storage, gas station, 5-year lease. Rent $100 with 4-room furnished flat. Gross business $1000 month. Completely equipped, full price $3000. RICH, 1162 S. Hill, corner 14th st.

GARAGE, lease for 5 years, $85 per month; includes 5-room house. $2500 stock and tools for $1500. Owner. Call 1922 Colorado Blvd.

GARAGE. NETS $374. 65 cars, storage $10 and $15. Lease 6 years. Only $1000 down. Wallace, 416 W. 8th, Room 1306-7.

GARAGE, 50x70, partly equipped or without, rent $50. Good location at 2025 So. Garfield, Alhambra.

GARAGE for lease, a dandy, fine condition, $50. 1860 E. Slauson. LA. 3212

GAS station, average 10,000 month, last 3 months. Excellent location and good return on investment. Washing, polishing and steam cleaning; complete Alemite pressure greasing equipment. Batteries and tires. Will take late model car or clear income part payment. Owner. 5201 S. Normandie. No agents.

GAS STATION SACRIFICE

OWNER SICK

Price $750. 4 visible pumps, selling 275 gallons gas and 5 gallons oil daily. 5-year lease, 4-cent margin. Your chance. Must be sold. Cutler, 2554 Irvington, Huntington Park.

GAS super, Wilshire district, Pumps 1000 gallon day, 290 gallon oil month. Grease hoist. Owner lease 5 years. Clears $500 month. Price $1500. No bonus. 1587 N. Western.

GAS station for lease, 5-room house and lunchroom, pay rent and invoice stock. $125 required, low rent. 935 E. Mission Dr., San Gabriel.

GAS STATION, $650 HANDLES 3 pumps, 3-year lease, profit $300. Wallace, 416 W. 8th. Room 1306-7.

GAS station lease. Industrial district. Pumping 500 day. Rent money only. 3086 W. PICO.

GAS station, $600 profit. Trial. Tank-car storage. 6526 S. VERMONT.

GAS station for sale or lease. Owner. 1831 W. 54TH ST.

GAS station, repair shop; $400. Rent $45. Your chance. HU. 9003.

GENERAL store, $3000, doing $40,000. Rent $60. Clears $450. Irving Turner, 855 S. Los Angeles st.

GOLF course—A-1 Hollywood location. Low rent on straight lease. Will clear $50,000 next 3 years. $7200. Inter-State Golf Course Exchange 6001 Santa Monica Blvd. HE. 1781.

GOLF site. Beautiful large corner, main intersection near Ambassador Hotel. $400 per month. Quick action necessary. H. Posner. 6401 Wilshire. OR. 1241.

GOLF, business lot, 125x111, suitable for golf course, northeast corner Mission and Padilla, San Gabriel; long lease, $80 per month. Phone owner, S. Borun. UN. 2242.

GOLF LOCATION

Large size, live spot for miniature golf. Long lease. Owner. MO. 17412.

GOLF course location for lease; also good located course for sale in Glendale. See Mr. Miller, 600 S. Brand, Glendale. CApitol 5303.

GOLF location, downtown on straight percentage lease. 90x165. See Mr. Jepsen. 736 S. Spring st. TR. 2804.

GOLF exchange. 1243 S. Vermont ave. Finance, build, buy, sell, lease.

GOLF, major boulevard corner. Rent or percentage. Owner. CR. 7632.

BUSINESS OPPORTUNITIES—Of Many Kinds

In Alphabetical Order —85-A

GROCERY stock and fixtures, 5-year lease, cheap rent. Good location. $5000 monthly business. Price at invoice.

NYHART & SAMS Room 204, 105 N. Market st., Inglewood.

GROCERY, an old-established, high-class suburban grocery store, one of Southern California's outstanding markets. No trades. Call Mr. ... with Haas-Baruch & Co.

GROCERY, store, $... quick sale. Sacrifice for ... sider trade and cash. IRVING I. TURNER 855 So. Los Angeles St.

GROCERY-vegetable stand, cash business, no credit. Good neighborhood, cheap rent. Leased. Quick sale.

GROCERY, meats, vegetables, ... borhood store, rent ... living rooms.

GROCERY, meat, ... $5000, rent $15 ... competition.

GROCERY, Long Beach ... $2500. A-1 location ...

GROCERY, $... fixtures. 412 ... Los Angeles.

GROCERY, cash and carry ... tures. $450. Rent $25 ...

ICE cream, soft drinks, shop. Year around trade ... month. Owner ... 5000 Hollywood Blvd.

IMPLEMENTS—Old established agency ... $150,000 year ... 1002 S. Hill.

LUNCH $600, TERMS

Must and will be sold ... my loss, rent $40. Lease ... 20 stools ...

LUNCH room, counter ... Best Hollywood location ... couple. Terms. ...

LUNCH room, ... 1144 SO. UNION.

LUNCH room, well equipped, ... cation. Money maker. ...

LUNCH, hamburger stand, ... $250. Babcox, 230 Byrne Bldg.

MACHINE shop location, ... ing. 5000 to 7500 square ... in. Will take greater portion of ... in machine work. ...

MACHINE shop and auto repair ... lease. Snap. 5000 SO. CENTRAL.

MEAT market for rent. Fully equipped. Doing good business ... grocery department. ... PEDRO ST.

MERCHANDISE, general, ... town. Owner going into ... ture. Must sell ... fice. Call at 231 ...

MOUNTAIN resort for sale ... best money-making resorts in Southern California, ... including cafe, ... tion; open all year. ... Coen, Forest Home, Calif.

PARTNER with sufficient funds to establish a first-class ... chicken inn and ... Tia Juana boulevard, ... the most scenic ... the State, thirteen-room house ... wooded knoll ... also excellent furniture and equipment ... rage, A. L. BARRACK ... Rama St., San Diego, Calif.

Partner Manufacturing

Old established business ... liable man to handle ... banking details ... Big profits and ... References exchanged. ... vestment, well secured. 1639 WEST 7TH ST.

PARTNER, $1500 for half interest. New small product to be distributed nationally. You handle ... money. Chance to make a fortune. ... Co., LTD., 1553 W. ...

PARTNER, man or woman ... money. Must be active ... try. Drawing account ... Will also ... Address T, box 41 ... Branch.

PARTNER wanted, ... motor oils. Investment ... services, for substantial ... sound proposition. ...

PARTNER for motion-picture ... office. Have an established ... Your money secured. ... tion apply 6912 Hollywood ... Room 317 between 1-4 p.m.

PARTNER wanted ... ness. Small investment ... Address Y, box ...

PARTNER for office ... able metal and electric ... business; half interest ... dress B, box 338, Times ...

PARTNER, ... and invest $500, fully secured ... going business, good ... teach business. ...

PARTNER, restaurant. ... for A-1 cook. Wonderful ... $1000 cash. Address W ... Times Office.

PARTNER, $500 and services ... half interest. Distributorship ... necessity, including stock ... RICE, ...

PARTNER with $500, man with ... work, splendid opportunity ... resignation. 6616 ... Main.

PARTNER, garage, ... ence unnecessary ... Small investment.

Partner—Take cash and ... in busy cafe. Salary and ... $500 required. ...

PARTNER in electric ... fits any auto, eliminates ... damage. 1118 LINCOLN BLDG.

PICTURE frame store, ... equipment ... in living ... 8035 Hollywood Blvd.

POOL, 6 tables, ... drinks, etc. ... $2500 handles. 316 Main St. ... na, Calif.

REAL estate, 2-room frame building, fully equipped, good location ... district. 8003 Melrose Ave. ... 5812.

RESTAURANT, located in ... Receipts $3500 per month. ... $300. Bargain for cash. ... 416 West 8th St.

RESTAURANT and fountain ... Wonderful proposition ... this, GREEN GATE COFFEE ... Hanford, Calif.

Sandwiches Malted Milks

18 STOOLS, $50 DAY ... Same owner 4 years ... month. Real bargain. ...

TEA room, cafe, greatest ... Hollywood. See this to ... Excellently equipped. ... booths, tables, seating ... Established trade. ... 6314.

TEA room and fountain ... 3 years. Netting $300 ... Babcox, 230 Byrne Bldg.

THEATER, beautiful ... only one in town ... all new equipment, R.C.A. ... phone, projectors, ... carpets, upholstered ... nothing like it anywhere ... proposition arranged ... other interests. ... and details address X, box ... Office.

THEATRE, modern, ... 1100 seats. Beautiful ... theater in thriving ... ange Belt, near L.A. ... Phone Santa Monica ... formation.

VENDING machines ... dependent, make $300 ... depending on amount invested ... tomatic Sales Co., ...

WATER route for sale ... ritory. Good truck and ... quire Mountain Spring Water Co. ... 225 S. Av. 54.

WATER route, city territory, ... tablished company. Can make ... per week. $2000 cash required. Call DENNISON, OX. ...

Business Wanted

BOOK store, new or used books, ... sibly stationery, etc. ... or good location for new store ... dress T, box ... Times Office.

COULD a good salesman help you? Tell me what you have to sell. Might invest. Give details. Address S, box 377, Times Branch.

WE SELL BUSINESSES FOR CASH. CHAS. F. HOLLINGSWORTH Licensed, Bonded Broker. ... 1002 S. Hill st. ...

CASH paid for your store ... dise or fixtures of any description. Phone TUcker 1439.

PARTNERSHIP HEADQUARTERS Have many clients for ... Western Brokerage Co. 1612 W. Pico.

HAVE small capital to invest in legitimate business with services. Address S, box 538, Times Branch.

WANT grocery or rooming house in exchange for lot. OX. ...

SPOT CASH FOR YOUR STOCK, STORE. PHONE VA. ...

WILL invest to $15,000 in good business. What have you? 1118 Lincoln Bldg.

SELL you out 3 days. No sale, no pay. No listing fee. OLympia ...

LEGAL—Notices

I WILL not be responsible for debts contracted by anyone ... after this date. July ...

WE will not be responsible for any debts contracted by any one but ourselves on and after July ... and LOTTIE E. TRACY.

AFTER JULY 30 I am not responsible for debts of Viola ... (Signed) ROY G. ...

I WILL not be responsible for debts contracted by anyone but myself. ADELINE ...

TOO LATE—To Classify

CHRISTIAN Scientist, colored, ... around man, resident in L. A. ... years; would like position ... August 15. Chauffeur, ... cook. 612 Baldwin Ave., ...

CHAUFFEUR - houseworker ... Science home; local references ... 0489.